Mid-Atlantic Thoroughbred STATISTICAL REVIEW for 1992

COVERING DELAWARE, MARYLAND, NEW JERSEY, PENNSYLVANIA, VIRGINIA, WEST VIRGINIA

$10.00

HANSEL: Finds trail to glory

Leading performers

Racing throughout the region

Breeding Fund distributions

Stallion standings

THE MID-ATLANTIC'S LEADING SIRES ARE AT COUNTRY LIFE

Carnivalay

Northern Dancer—Obeah, by Cyane

The Leading Active Sire in the Mid-Atlantic

By Average-Earnings Index (2.48)
The Blood-Horse, Jan. 4, 1992

$7,500 L.F.

Allen's Prospect

Mr. Prospector—Change Water, by Swaps

The Mid-Atlantic's Leading Second Crop Sire

32 winners, 4 SWs, $1,185,510
Through December 31, 1991

$6,000 L.F.

Corridor Key

Danzig—Come My Prince, by Prince John

The Mid-Atlantic's Leading Freshman Sire in 1991

By black-type earners (3)
5 winners, $105,897 in earnings

$2,500 L.F.

All Country Life stallions are Breeders' Cup and Maryland Million-nominated. Please call for a videotape brochure of our stallions.

Also standing: CITIDANCER
Dixieland Band—Willamae, by Tentam
First foals arrive in 1992.
$3,000 L.F.

COUNTRY LIFE FARM

Established 1933
Maryland's Oldest Family-Owned Breeding Farm
P.O. Box 107, Bel Air, Maryland 21014 ▪ (410) 879-1952, 877-7422 ▪ Fax (410) 879-6207

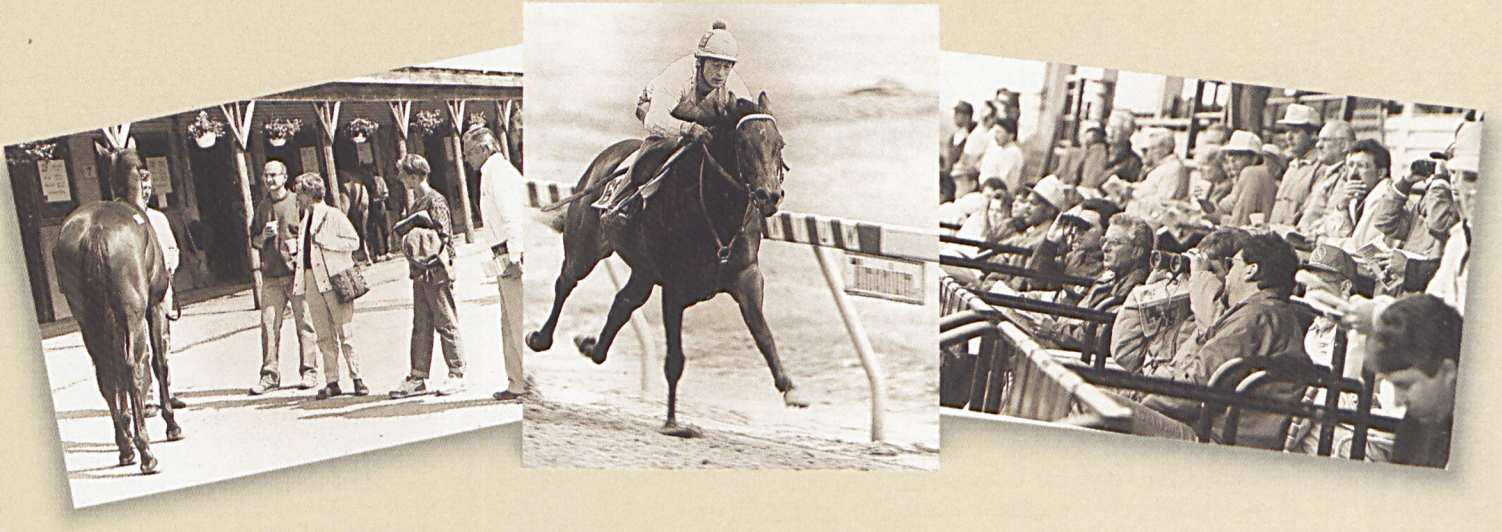

A place where horsepeople can mix business with pleasure.

Cappy Jackson photos

The staff and directors of Fasig-Tipton Midlantic are dedicated and committed to meeting the expectations of our clients everywhere. Our goal is to provide the highest level of service.

Serving the Mid Atlantic Thoroughbred region for over 44 years.

Fasig-Tipton Midlantic

120 South Broad Street Kennett Square, PA 19348 (215) 444-9000 (410) 252-5860 Fax (215) 444-9003

T. Mason Grasty, Executive Vice-President

Mid-Atlantic Thoroughbred

STATISTICAL REVIEW for 1992

Volume 2, Number 2

Table of Contents

4 Mid-Atlantic overview

Hansel's Preakness and Belmont Stakes victories highlight season in which Mid-Atlantic-breds excelled at home and overseas.

- 6 Purse distribution
- 6 Experimental Handicap
- 12 Leading sires
- 14 Mid-Atlantic millionaires
- 16 Jockey Club live foal report

25 Delaware

- 25 Statistical report

26 Maryland

Horse of the year Wide Country heads a championship lineup that includes Grade/Group 1 winners Jet Ski Lady, Seattle Rhyme and Timely Warning.

- 30 Maryland-bred champions
- 31 Maryland-bred stakes winners, winners
- 43 Sire rankings
- 50 Statistical report
- 52 Maryland Fund explained

56 New Jersey

Outstanding juvenile colt Dance Floor tops list of eight divisional champions, giving breeder Bill Purdey second such honor.

- 57 Statistical report
- 58 New Jersey-bred champions
- 60 New Jersey-bred stakes winners, winners
- 66 Sire rankings

72 Pennsylvania

Honors go to 2-year-old Pink Maharajah and international stars Turgeon and Selkirk; George Strawbridge leading breeder.

- 74 Statistical report
- 75 Pennsylvania-bred champions
- 77 Pennsylvania-bred stakes winners, winners
- 81 Sire rankings
- 86 Pennsylvania Fund explained

91 Virginia

Now the all-time leading money-earner from the Mid-Atlantic region, Hansel ($2,936,586) is author of a fairy tale.

- 92 Statistical report
- 94 Leading performers
- 96 Virginia-bred stakes winners, winners
- 104 Sire rankings

109 West Virginia

Two-year-old Coin Collector, from first crop of West Virginia stallion Weshaam, proves to be a rare treasure.

- 110 Statistical report
- 112 Leading performers
- 114 West Virginia-bred stakes winners, winners
- 115 Sire rankings
- 118 West Virginia Fund explained

Mid-Atlantic Thoroughbred, established in 1991, serves breeders, owners, trainers and enthusiasts within a six-state region comprised of Delaware, Maryland, Pennsylvania, New Jersey, Virginia and West Virginia, and promotes the Thoroughbred racing and breeding industry in this Mid-Atlantic region.

STAFF: Richard W. Wilcke, *editor/publisher*; Barrie B. Reightler, *director of publications*; Cindy Deubler, *research editor*; Lucy Acton, *managing editor*; Marge Dance, *senior editor*; Betty Fairbank, *production*; Kristen Mowery, *advertising*; Anne M. Warner, *circulation*.

Mid-Atlantic Thoroughbred is owned and published twice yearly by the Maryland Horse Breeders Association, 201 West Padonia Road, Lutherville-Timonium, MD 21093. (410) 252-2100. It is mailed to **Maryland Horse** subscribers and to all active members of the associations comprising the **Mid-Atlantic Thoroughbred Council:**

Maryland Horse Breeders Association
Richard W. Wilcke,
Executive Vice-President
P.O. Box 427,
Timonium, MD 21094
(410) 252-2100

Pennsylvania Horse Breeders Association
Mark A. McDermott,
Executive Secretary
203 North Union Street
Kennett Square, PA 19348
(215) 444-1050

Thoroughbred Breeders' Association of New Jersey
Stanley Panco,
Executive Director
231 Crosswicks Road, Suite 11
Bordentown, NJ 08505
(609) 298-6401

Virginia Thoroughbred Association
Deborah Norden,
Executive Director
38 Garrett Street
Warrenton, VA 22186
(703) 347-4313

West Virginia Thoroughbred Breeders Association
Audrey Hall,
Secretary
P.O. Box 626
Charles Town, WV 25414
(304) 725-3203

Single Copies: $10

Acknowledgements: Statistics and results of North American racing, as given in **Mid-Atlantic Thoroughbred**, are based upon the copyrighted charts and tabulations of *Bloodstock Research, Inc., Daily Racing Form* and *American Racing Manual*, published by Daily Racing Form, Inc.

Printed by WAVERLY PRESS, INC., Easton, Md.

© Copyright 1992
Maryland Horse Breeders Association, Inc.

Cover

Virginia-bred Hansel was the Mid-Atlantic region's star performer in 1991. (Photograph by Christopher P. Hoff)

Green Willow Stallions:
Breed for speed, soundness and stamina.

Another Reef
Plum Bold—Satin Dancer
SW of $536,461
First crop runs in 1992

Foligno
Foolish Pleasure—Zerelda
SW of $503,787
First crop runs in 1992

Hay Halo
Halo—Hay Patcher
SW of $233,993
Half-brother to BROAD BRUSH

Jane's Dilemma
Master Derby—Zippy Do
SW of $546,756
Half-brother to 4 SWs

Oh Say
Hoist the Flag—Light Hearted
SW sire of 18 stakes horses
and the earners of over $5 million

Purple Comet
Kohoutek—Lady Beddard
SW of $234,614
First crop 3-y-o's in 1992

Roo Art
Buckaroo—New Art
SW of $1,011,723
First crop 3-y-o's in 1992

Salutely
Hoist the Flag—Politely
SW sire of 7 stakes horses
and the earners of nearly $3 million

Wollaston
Lord Gaylord—Nora Harvey
Graded SP winner
First foals 3-y-o's in 1992

Green Willow Farms

Ron and Carolyn Green, owners
956 Oak Tree Rd., Westminster, MD 21157
(410) 795-3438, Fax (410) 795-7844
Donald P. Litz, stallion mgr. (410) 771-4894

Mid-Atlantic-breds excel in elite company

The Preakness . . . the Belmont . . . the Epsom Oaks . . . Classic races on two continents fell to Mid-Atlantic-breds in 1991, along with a host of other prestigious events.

Hansel, a Virginia-bred grandson of longtime Maryland sire Dancing Count, became the region's all-time leading money-earner, his Preakness-G1 and Belmont Stakes-G1 triumphs boosting his lifetime total to $2,936,586. He also earned an Eclipse award as the nation's leading 3-year-old. Bred by former Newstead Farm manager Marvin A. Little and owned by Joseph Allbritton, whose Lazy Lane Farm in Upperville is a jewel of Virginia horse country, Hansel (Woodman—Count On Bonnie by Dancing Count) was one of many Thoroughbreds to reflect pride on the Mid-Atlantic region.

Jet Ski Lady (*Vaguely Noble—Bemissed by Nijinsky II), bred by Jim Ryan's Ryehill Farm in Maryland, staged a dramatic, ten-length upset in the Gold Seal Oaks-G1 at Epsom. At 50-1 odds, the filly owned by Sheikh Maktoum al Maktoum became the longest-priced Epsom Oaks winner in more than 150 years.

George Strawbridge's homebred Turgeon, by Caro (Ire)—Reiko (Fr) by Targowice, established himself at age 5 as Europe's champion stayer, while registering in the Prix Royal-Oak-G1 at Longchamp and the Jefferson Smurfit Memorial Irish St. Leger-G1 at the Curragh.

Turgeon's performances were just some of the highlights of an outstanding season for Strawbridge, who bred five 1991 Pennsylvania-bred stakes winners, another of whom, Selkirk (Sharpen Up-GB—Annie Edge-Ire by Nebbiolo), also starred in Group 1 company. Selkirk's 3-year-old campaign included a victory in the Queen Elizabeth II Stakes-G1 at Ascot. Other stakes winners bred by Strawbridge were River Fit (Thomas D. Nash Memorial H-G3), Tribal Crown (Sir Ivor S) and Ratings (White Rose S).

Other 1991 Grade/Group 1 winners foaled in the Mid-Atlantic region were Maryland-breds Seattle Rhyme and Timely Warning; and Virginia-breds Devil's Orchid, Rubiano and Sharp Dance.

Although a notch or two below the brilliant Arazi, Seattle Rhyme (Seattle Dancer—Golden Rhyme-Ire by Dom Racine) ranked as one of Europe's best 2-year-olds, winning the Racing Post Trophy-G1 at Doncaster, the Stardom Stakes at Goodwood, and finishing third, only three lengths behind Arazi, in the Grand Criterium-G1.

Timely Warning achieved Grade 1 status while winning the Brooklyn Handicap in new track record time (2:14, two-fifths of a second faster than the previous mark for a mile and three-eighths at Aqueduct). The now-7-year-old son of Caveat—Belcante by Stop the Music races for his breeder, Anderson Fowler, of Gladstone, N.J.

Devil's Orchid (Devil's Bag—Cast the Die by Olden Times) launched her outstanding 4-year-old campaign by winning the Santa Monica Handicap-G1 at Santa Anita. The Shannon Farms colorbearer, bred by Hickory Tree Farm, followed up with a dramatic eight-length score in Aqueduct's Distaff Handicap-G2, and a victory over Colonial Waters and Sharp Dance in the Bed o' Roses Handicap-G2 at Aqueduct.

Rubiano's success in the $500,000-guaranteed NYRA Mile-G1 in October marked the third victory in a row for the then-4-year-old son of Fappiano—Ruby Slippers by Nijinsky II. Racing for Centennial Farms, of which Donald Little is president, Rubiano was bred by Virginia-based Third Kirsmith Racing Associates, a partnership of Robert H. Smith, who owns Heronwood Farm in Upperville, Va., and Richard Kirsten, who also campaigns under the name Burning Tree Stable.

Sharp Dance became a full-fledged Cinderella with a nose victory over Versailles Treaty in the Beldame Stakes-G1 at Belmont. By West Virginia stallion Dancing Czar, out of Sharp Nurse by Piercer, Sharp Dance was bred by Glenn R. Noffsinger, and is owned by Joseph Allen. Sold at auction at Timonium as a yearling for $2,600, the now-6-year-old mare has earned $497,388. □

HANSEL

SHARP DANCE

TIMELY WARNING

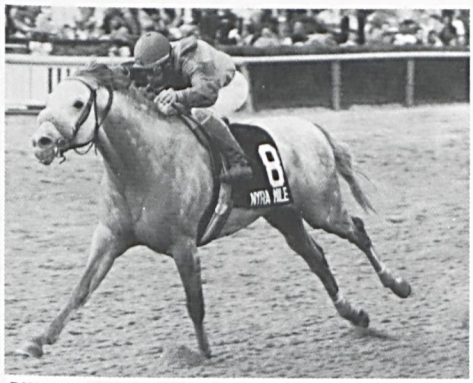

RUBIANO

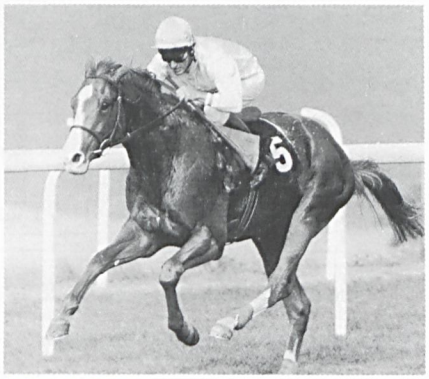

SEATTLE RHYME

TURGEON

JET SKI LADY

SELKIRK

1991 Experimental Free Handicap

Experimental horses in boldface are Mid-Atlantic-breds. Sires listed in boldface currently stand or completed their stud careers in the Mid-Atlantic region. A total of 209 2-year-olds were weighted on this year's Experimental—110 colts and 99 fillies. The highweighted colt was Arazi at 130. The top-weighted filly was Pleasant Stage at 123.

COLTS and GELDINGS

119 **Dance Floor,** by Star de Naskra
Bred by William A. Purdey in **N.J.**

112 **Coin Collector,** by **Weshaam**
Bred by John A. Casey and Dudley Skinker in **W.Va.**

112 **Richard of England,** by Tri Jet
Bred by Estate of Mary E. Tippett in **Va.**

111 **Goldminer's Dream,** by Crafty Prospector
Bred by Jerold C. Hoffberger, B. Davidson, et al. in **Md.**

111 **Older But Smarter,** by **Smarten**
Bred by Dr. Allen M. Garst in **Md.**

109 **Thanks to Randy,** by Leo Castelli
Bred by Robert L. Edwards in **N.J.**

108 **Thanatopsis,** by Regal and Royal
Bred by Russell B. Jones Jr. in **Pa.**

106 **African Colony,** by Pleasant Colony
Bred by T.M. Evans in **Va.**

105 **Sweep of Daylight,** by Broad Brush
Bred by John M. Gibson and Richard W. Small in **Md.**

FILLIES

113 **Deputation,** by Deputy Minister
Bred by Stuart S. Janney III in **Md.**

109 **Squirm,** by **Two Davids**
Bred by Stanley I. Joselson in **N.J.**

108 **Gold of Autumn,** by Slew o' Gold
Bred by Paul Mellon in **Va.**

108 **My Sweet Alesia,** by **Caveat**
Bred by Mrs. Frank P. Wright in **Md.**

108 **Suspect Terrain,** by **Corridor Key**
Bred by H. Turney McKnight in **Md.**

107 **Luramore,** by Mt. Livermore
Bred by Mrs. Adelaide C. Riggs in **Md.**

107 **Sweet Willa,** by Assert (Ire)
Bred by Mr. and Mrs. Robert Quinichett in **Md.**

107 Windswept Wings, by **Pas Seul**
Bred by S. C. Brown in N.Y.

106 **Anacreontic,** by **Oh Say**
Bred by Albert and Eric Wirth in **Md.**

106 Angie's Grace, by **El Raggaas**
Bred by Daniel M. Galbreath in Ky.

106 **Carrtowns Margaret,** by Executive Pride (Ire)
Bred by Thomas W. diZerega in **Va.**

105 **Peaceful Road,** by Hold Your Peace
Bred by Alan S. Kline and Gary Goldstein in **Md.**

102 **Glori Halo,** by **Parfaitement**
Bred by Dr. Louis Sena in **N.J.**

Purse distribution at regional tracks

During 1991, the 11 Thoroughbred parimutuel race tracks in the Mid-Atlantic region—not including the steeplechase and turf track at Fair Hill or Marlboro Race Track, both in Maryland—offered 14,420 races with total purses of $124,534,675 for an average purse of $8,636.

Approximately 60 percent, or 8,708, of the races in 1991 at Mid-Atlantic tracks were claiming races. The purse total on these races, $49,188,050, represented about 40 percent of the total, for an average claiming-race purse of $5,649.

Purse distribution in 1991 at Thoroughbred tracks in the U.S. and Canada totaled $768.7 million, down 1.2 percent from 1990. Approximately 74 percent of all North American starters ran in claiming races. (**Note:** Claiming races in this statistical analysis are not categorized on the basis of claiming price but on purse distributed.)

The following statistics on purse distribution at Thoroughbred tracks in the six-state Mid-Atlantic region were compiled by Bloodstock Research Information Services and are reproduced with the special permission of *Horsemen's Journal*.

Tracks by Average Purse/Race

AVERAGE PURSE—ALL RACES		AVERAGE PURSE—ALL CLAIMING	
Monmouth Park (NJ)	$17,385	Monmouth Park (NJ)	$10,690
Pimlico (Md)	16,116	Laurel (Md)	9,769
Laurel (Md)	15,095	Pimlico (Md)	9,572
Meadowlands (NJ)	14,253	Meadowlands (NJ)	8,397
Garden State (NJ)	9,080	Philadelphia Park (Pa)	6,381
Philadelphia Park (Pa)	8,615	Garden State (NJ)	6,248
Atlantic City (NJ)	8,054	Atlantic City (NJ)	5,631
Timonium (Md)	5,385	Timonium (Md)	4,763
Delaware Park (De)	5,089	Delaware Park (De)	4,178
Penn National (Pa)	3,855	Penn National (Pa)	3,549
Charles Town (WV)	3,239	Charles Town (WV)	2,945

Tracks by number of races and percentage of claiming races

NUMBER OF RACES IN 1991		PERCENTAGE CLAIMING IN 1991	
Philadelphia Park (Pa)	2,525	Penn National (Pa)	82.3
Charles Town (WV)	2,416	Charles Town (WV)	65.4
Penn National (Pa)	2,290	Atlantic City (NJ)	60.6
Laurel (Md)	1,579	Delaware Park (De)	59.7
Delaware Park (De)	1,407	Philadelphia Park (Pa)	57.2
Pimlico (Md)	1,084	Garden State (NJ)	55.7
Garden State (NJ)	930	Meadowlands (NJ)	50.1
Meadowlands (NJ)	779	Pimlico (Md)	50.0
Monmouth Park (NJ)	749	Laurel (Md)	49.4
Atlantic City (NJ)	568	Timonium (Md)	46.2
Timonium (Md)	93	Monmouth Park (NJ)	45.7

HANSEL

Bay, 1988, by Woodman - Count On Bonnie by Dancing Count

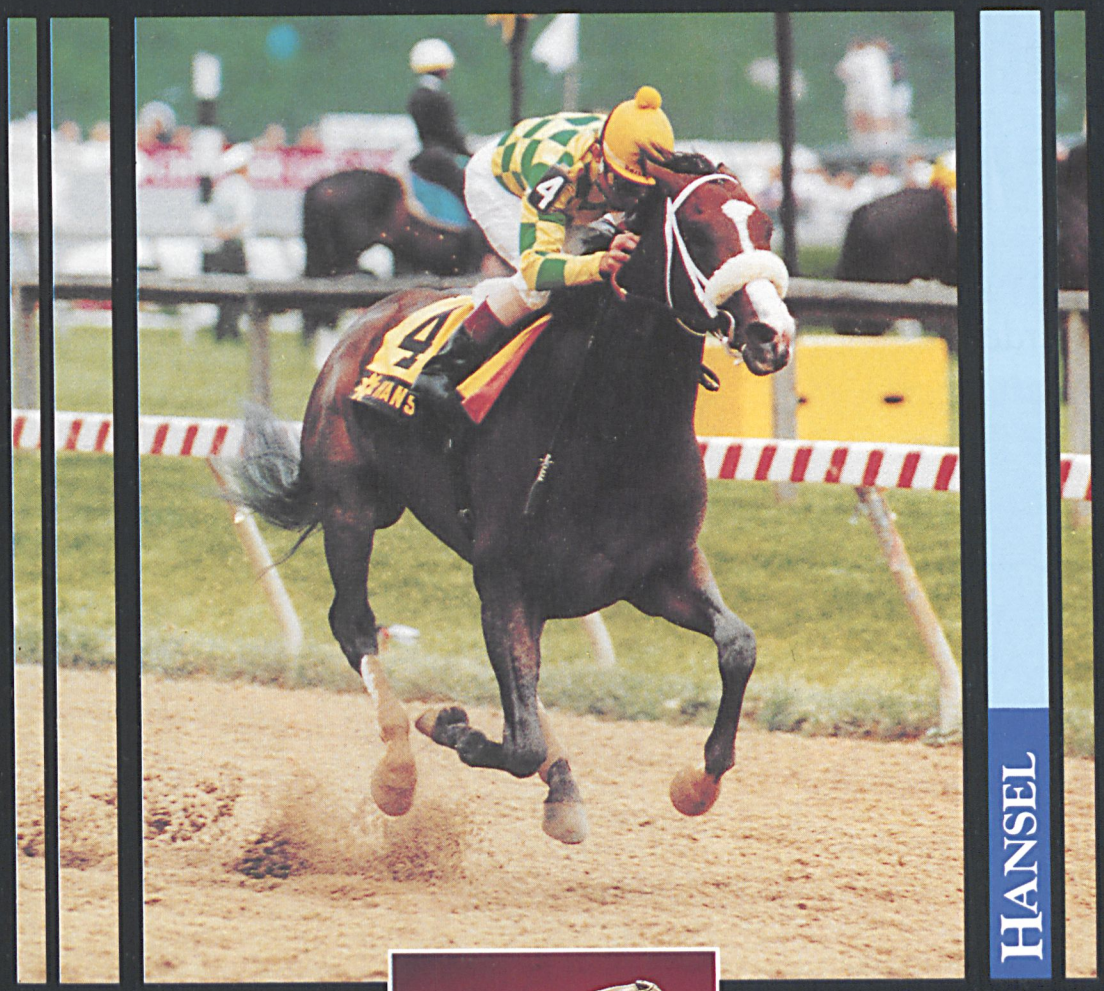

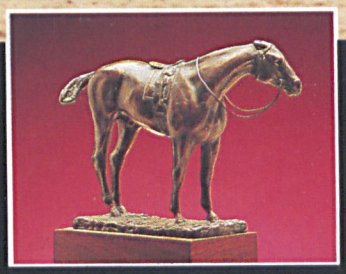

1991 Eclipse Award Winner

1991 Dual Classic Winner

A son of Woodman who completed the Preakness~Belmont Stakes double

retires to GAINSBOROUGH FARM in 1992

Enquiries to:
Allen Kershaw, **GAINSBOROUGH FARM,** 7200 Steele Road, Versailles, Kentucky 40383.
Telephone: (606) 873 8918. Fax: (606) 873 2462.
M.H. Goodbody, **Gainsborough Stud,** Newbury, Berkshire.
Telephone: (0635) 253273. Fax: (0635) 254690

FREE Stallion Services

Year-round boarders at Zannetta Farm breed free to Zannetta stallions. Our roster includes well-bred sons of ALYDAR, SEATTLE SLEW and DANZIG.

Six openings are currently available for year-round boarders. Permanent mares not only receive free stud service. They also get our special brand of Zannetta care which includes regular grooming and a roomy, well-bedded, clean stall. All for just $12 per day.

ZANNETTA FARM

Kaye Gibellino
211 Woolens Road, Elkton, MD 21921
(410) 398-5910/5911/2950

AT STUD: Ally Runner, Northern Classic, Sentimental Slew

Maiden Special Weights

Track	No. Races	Avg. No. Rnrs./Race	% Races	Purses	% Purses	Avg. Purse/Race
Atlantic City, NJ	138	10	24.3	$ 761,800	16.7	$ 5,520
Charles Town, WV	625	9	25.9	1,737,640	22.2	2,780
Delaware Park, DE	324	10	23.0	1,539,900	21.5	4,753
Garden State, NJ	219	9	23.5	1,484,800	17.6	6,780
Laurel, MD	436	11	27.6	4,214,500	17.7	9,666
Meadowlands, NJ	182	9	23.4	1,745,700	15.7	9,592
Monmouth Park, NJ	180	9	24.0	2,075,600	15.9	11,531
Penn National, PA	334	9	14.6	1,313,310	14.9	3,932
Philadelphia Park, PA	613	9	24.3	4,527,080	20.8	7,385
Pimlico, MD	282	10	26.0	2,770,600	15.9	9,825
Timonium, MD	39	9	41.9	168,600	33.7	4,323
Allowances						
Atlantic City, NJ	62	8	10.9	$ 581,100	12.7	$ 9,373
Charles Town, WV	178	8	7.4	870,620	11.1	4,891
Delaware Park, DE	229	8	16.3	1,606,400	22.4	7,015
Garden State, NJ	146	7	15.7	1,791,400	21.2	12,270
Laurel, MD	295	7	18.7	5,759,000	24.2	19,522
Meadowlands, NJ	141	8	18.1	2,365,500	21.3	16,777
Monmouth Park, NJ	159	8	21.2	2,996,300	23.0	18,845
Penn National, PA	27	8	1.2	193,688	2.2	7,174
Philadelphia Park, PA	372	7	14.7	5,362,550	24.7	14,415
Pimlico, MD	206	7	19.0	3,941,500	22.6	19,133
Timonium, MD	10	6	10.8	83,500	16.7	8,350
Stakes						
Atlantic City, NJ	15	8	2.6	$1,208,130	26.4	$ 80,542
Charles Town, WV	14	9	0.6	463,999	5.9	33,143
Delaware Park, DE	13	8	0.9	499,430	7.0	38,418
Garden State, NJ	42	7	4.5	1,846,750	21.9	43,970
Laurel, MD	65	8	4.1	6,149,800	25.8	94,612
Meadowlands, NJ	59	8	7.6	3,542,070	31.9	60,035
Monmouth, NJ	60	8	8.0	4,118,350	31.6	68,639
Penn National, PA	10	9	0.4	392,890	4.5	39,289
Philadelphia Park, PA	68	7	2.7	2,347,480	10.8	34,522
Pimlico, MD	49	8	4.5	5,412,920	31.0	110,468
Timonium, MD	1	5	1.1	43,875	8.8	43,875
Handicaps						
Atlantic City, NJ	9	8	1.6	$ 87,000	1.9	$ 9,667
Charles Town, WV	20	8	0.8	103,600	1.3	5,180
Delaware Park, DE	1	8	0.1	5,700	0.1	5,700
Garden State, NJ	5	8	0.5	85,000	1.0	17,000
Laurel, MD	3	9	0.2	91,000	0.4	30,333
Meadowlands, NJ	7	8	0.9	175,000	1.6	25,000
Monmouth Park, NJ	8	9	1.1	175,000	1.3	21,875
Penn National, PA	34	8	1.5	237,299	2.7	6,979
Philadelphia Park, PA	27	9	1.1	293,615	1.3	10,875
Pimlico, MD	5	7	0.5	156,500	0.9	31,300
Claiming (Purses $2,000-$2,999)						
Charles Town, WV	789	9	32.7	$1,720,360	22.0	$2,180
Penn National, PA	702	9	30.7	1,726,360	19.6	2,459
Claiming (Purses $3,000-$3,999)						
Charles Town, WV	402	8	16.5	$1,250,400	16.0	$3,110
Delaware Park, DE	430	9	30.6	1,542,000	21.5	3,586
Penn National, PA	529	8	23.1	1,788,860	20.3	3,382
Timonium, MD	4	6	4.3	12,500	2.5	3,125
Claiming (Purses $4,000-$4,999)						
Atlantic City, NJ	154	10	27.1	$ 882,600	14.9	$4,432
Charles Town, WV	356	8	14.7	1,513,000	19.3	4,250
Delaware Park, DE	290	9	20.6	1,256,300	17.5	4,332
Garden State, NJ	192	9	20.6	809,400	9.6	4,216
Penn National, PA	436	8	19.0	1,898,390	21.5	4,354
Philadelphia Park, PA	435	9	17.2	1,941,450	8.9	4,463
Timonium, MD	24	7	25.8	109,900	21.9	4,579

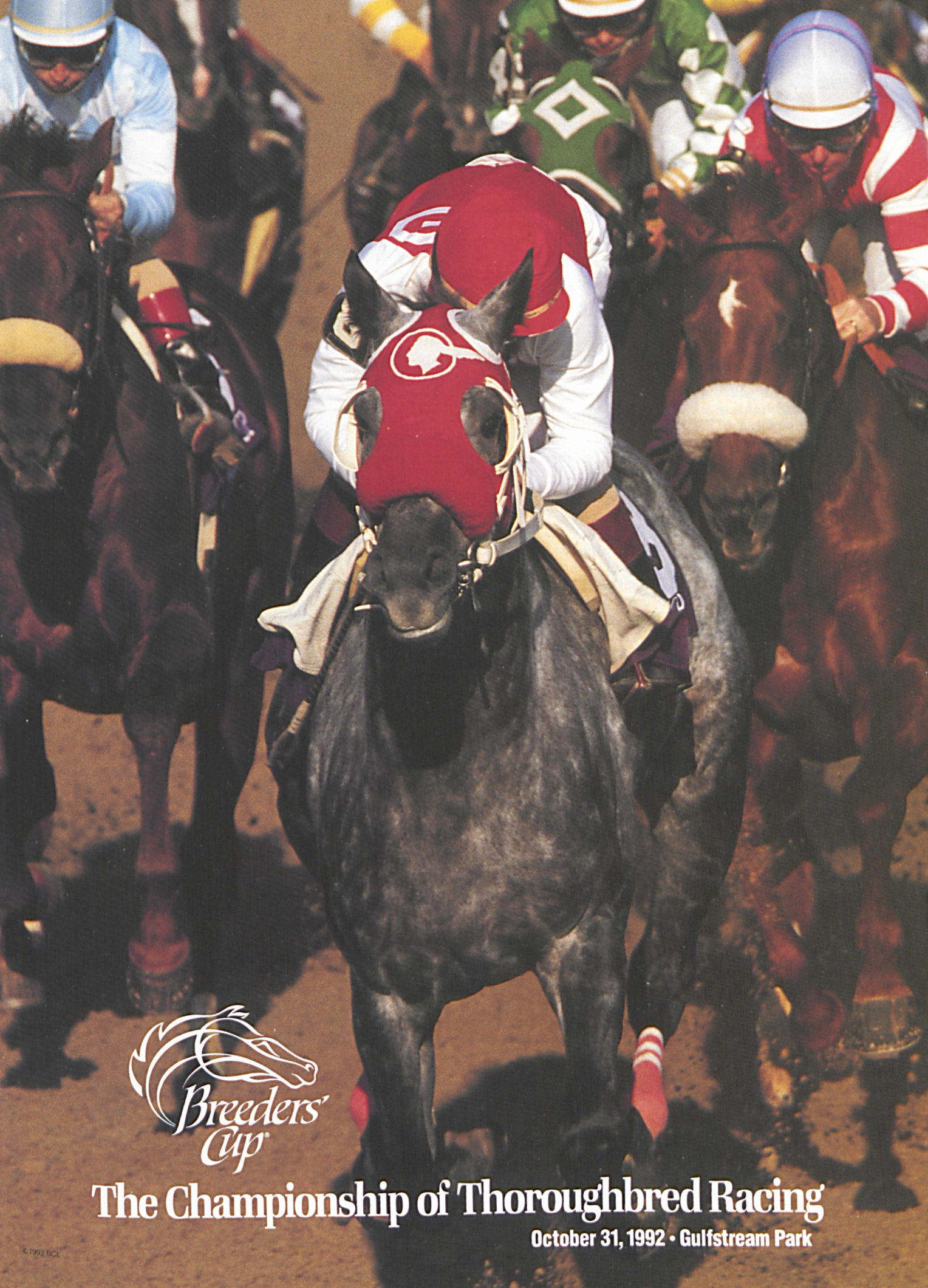
Breeders' Cup
The Championship of Thoroughbred Racing
October 31, 1992 • Gulfstream Park
© 1992 BCL

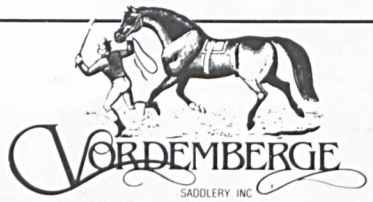

For over 100 years, Vordemberge Saddlery has represented trusted service and stability to Maryland horsemen. Today, you can depend on us for all your stable needs: leather goods, sheets and paddock blankets, bandaging materials, stable equipment, feed supplements, etc.

SALES HALTERS & NAMEPLATES

Fine mahogany leather halter with solid brass hardware and nameplate.

FULL RANGE OF SIZES, $42—$43.50

Order for delivery to your doorstep or pick up at our store, conveniently located just behind Timonium Race Track at 2113 Greenspring Dr., Timonium, MD 21093

(410) 252-3210

Attention breeders

Interested in breeding athletic, talented, versatile, correct and good looking race horses, sport horses, show horses and/or hunters?

Mokhieba

Damascus—Court Circuit, *Royal Vale

$500 live foal

NOW AVAILABLE:
Transported semen available for mares producing non-Jockey Club-registered foals

Whitehackle Farm, 3531 Mt. Zion Road, Upperco, MD 21155. Mr. and Mrs. Jervis S. Marshall (410) 239-8187

Claiming (Purses $5,000-$5,999)

Track	No. Races	Avg. No. Rnrs./Race	% Races	Purses	% Purses	Avg. Purse/Race
Atlantic City, NJ	89	8	12.1	$ 368,300	8.1	$5,338
Charles Town, WV	32	8	1.3	166,720	2.1	5,210
Delaware Park, DE	77	8	5.5	416,700	5.8	5,412
Garden State, NJ	94	8	10.1	502,900	6.0	5,350
Laurel, MD	124	10	7.9	896,800	2.9	5,619
Meadowlands, NJ	99	9	12.7	520,000	4.7	5,253
Penn National, PA	151	8	6.6	833,189	9.4	5,518
Philadelphia Park, PA	431	8	17.1	2,255,680	17.4	5,234
Pimlico, MD	82	9	7.6	462,100	2.8	5,635
Timonium, MD	11	7	11.8	57,900	11.6	5,264

Claiming (Purses $6,000-$9,999)

Atlantic City, NJ	121	8	21.3	$ 886,000	19.3	$7,322
Delaware Park, DE	43	9	3.1	294,100	4.1	6,839
Garden State, NJ	185	7	19.8	1,412,100	16.7	7,633
Laurel, MD	333	9	23.0	2,578,300	10.8	7,743
Meadowlands, NJ	164	8	21.0	1,226,500	11.0	7,479
Monmouth Park, NJ	159	9	21.2	1,205,000	9.2	7,579
Penn National, PA	67	8	2.9	443,680	5.0	6,622
Philadelphia Park, PA	429	8	17.0	3,287,373	15.1	7,663
Pimlico, MD	261	8	24.1	2,037,500	11.6	7,807
Timonium, MD	4	6	4.3	24,500	4.9	6,125

Claiming (Purses $10,000-$14,999)

Garden State, NJ	47	8	5.1	$ 512,100	6.1	$10,896
Laurel, MD	224	8	14.2	2,671,000	11.2	11,924
Meadowlands, NJ	116	8	14.9	1,371,300	12.4	11,822
Monmouth Park, NJ	114	8	15.2	1,351,900	10.4	11,859
Philadelphia Park, PA	146	7	5.8	1,670,110	7.7	11,439
Pimlico, MD	141	7	13.0	1,706,500	9.8	12,103

Claiming (Purses $15,000-$19,999)

Laurel, MD	92	7	5.8	$1,529,000	6.4	$16,620
Meadowlands, NJ	10	7	1.3	159,000	1.4	15,900
Monmouth Park, NJ	68	8	9.1	1,078,000	8.3	15,853
Philadelphia Park, PA	4	7	0.2	66,320	0.3	16,580
Pimlico, MD	55	7	5.1	918,500	5.3	16,700

Claiming (Purses $20,000-$24,999)

Laurel, MD	7	7	0.4	$145,000	0.6	$20,714
Monmouth Park, NJ	1	8	0.1	21,000	0.2	21,000
Pimlico, MD	3	7	0.3	63,500	0.4	21,167

Total: All Claiming

Atlantic City, NJ	344	9	60.6	$1,936,900	42.3	$ 5,631
Charles Town, WV	1,579	8	65.4	4,650,480	59.4	2,945
Delaware Park, DE	840	9	59.7	3,509,100	49.0	4,178
Garden State, NJ	518	8	55.7	3,236,500	38.3	6,248
Laurel, MD	780	8	49.4	7,620,100	32.0	9,769
Meadowlands, NJ	390	8	50.1	3,274,800	29.5	8,397
Monmouth Park, NJ	342	8	45.7	3,655,900	28.1	10,690
Penn National, PA	1,885	8	82.3	6,690,470	75.8	3,549
Philadelphia Park, PA	1,445	8	57.2	9,220,900	42.4	6,381
Pimlico, MD	542	8	50.0	5,188,100	29.7	9,572
Timonium, MD	43	7	46.2	204,800	40.9	4,763

Total: All Races

Atlantic City, NJ	568	9	100.0	$ 4,574,930	100.0	$ 8,054
Charles Town, WV	2,416	9	100.0	7,826,340	100.0	3,239
Delaware Park, DE	1,407	9	100.0	7,160,530	100.0	5,089
Garden State, NJ	930	8	100.0	8,444,450	100.0	9,080
Laurel, MD	1,579	9	100.0	23,834,400	100.0	15,095
Meadowlands, NJ	779	8	100.0	11,103,100	100.0	14,253
Monmouth Park, NJ	749	8	100.0	13,021,200	100.0	17,385
Penn National, PA	2,290	8	100.0	8,827,650	100.0	3,855
Philadelphia Park, PA	2,525	8	100.0	21,751,700	100.0	8,615
Pimlico, MD	1,084	8	100.0	17,469,600	100.0	16,116
Timonium, MD	93	8	100.0	500,775	100.0	5,385

1992 CORBETT FARM STALLIONS

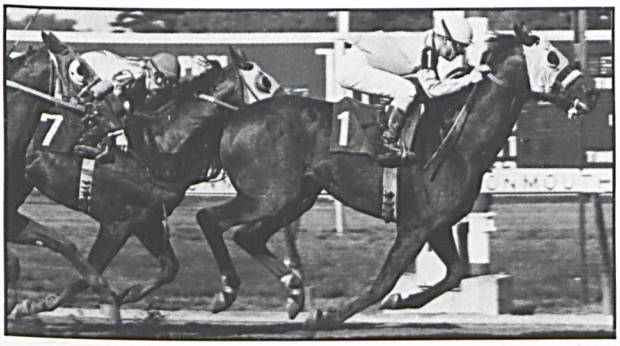

BELIEVE THE QUEEN Believe It—Raise a Queen, by Raise a Native

Progeny earnings top $1.7 million

Sire of eight stakes horses including Gr. 2 winner **WAIT FOR THE LADY** ($319,115). Average earnings per winner of $36,353 with 80% winners from starters. **BELIEVE THE QUEEN** himself was a Gr. 1 winner of $452,335.

$2,500 Live Foal

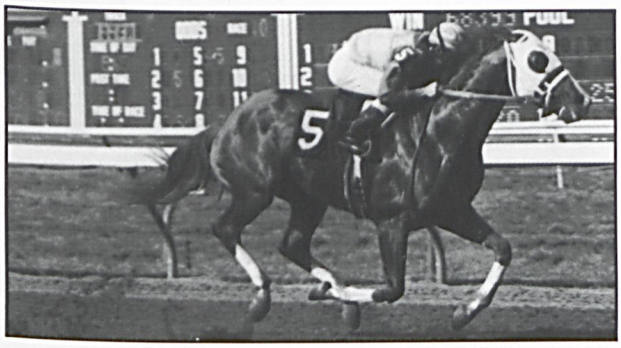

CLEVER SECRET Secretariat—Small Loaf, by Pia Star

First crop oustanding yearlings

A multiple graded SW of $406,355, **CLEVER SECRET** won stakes on both coasts, including the Lamplighter H-G2 and Aqueduct H-G3. He won eight races on fast and muddy tracks while placing in ten stakes (six graded). By the great **SECRETARIAT,** he is a half-brother to Gr. 1 winner **SMALL RAJA** ($234,688) and **RISING RAJA** ($137,497).

$2,500 Live Foal

HARRIMAN Lord Gaylord—Averell, by Restless Native

Stakes winner of nine races, $366,835

Multiple stakes winner **HARRIMAN** represents the same nick that produced champion and top sire **LORD AVIE.** He is out of a stakes-placed full sister to **JOLLY JOHU. HARRIMAN** won stakes each year, ages 2 through 5, and set a NCR in his last race (abt. 5f in :56$^{4}/_{5}$). His first foals are impressive yearlings of 1992.

$1,000 Live Foal

NORTHERN WOLF Wolf Power (SAf)—Glenorthern, by Northern Fling

Multiple track record-setter

A multiple stakes winner of $461,107, **NORTHERN WOLF** won six stakes from 6 furlongs to 1$^{1}/_{8}$ miles. He set a NTR (6f in 1:09), defeating champion **SAFELY KEPT** in the $350,000 Frank J. De Francis Memorial Dash. He also set a NTR (6f in 1:08$^{1}/_{5}$), getting fractions of :44$^{3}/_{5}$ and :56$^{1}/_{5}$ in the $50,000-added Duck Dance H. By two-time horse of the year **WOLF POWER (SAf),** he is out of a stakes-winning **NORTHERN DANCER** grandaughter. First foals arrive in 1992.

$3,500 Live Foal

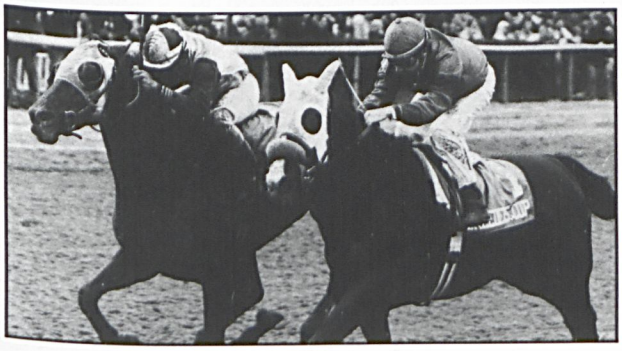

PROUD TRUTH Graustark—Wake Robin, by Summer Tan

Breeders' Cup Classic winner

Multiple Gr. 1 winner **PROUD TRUTH** earned $2.2 million while defeating a total of six champions, 13 millionaires and 43 graded stakes winners. Sire of stakes horses **STEM THE TIDE** ($114,060), **Proud Gilly, Pearle's Legacy** and **Dr. Pain** from his first two crops to race.

$3,500 Live Foal

Above stallions nominated to Breeders' Cup and Maryland Million. All fees payable Sept. 1 of year bred. Also standing: CHINATI (Blushing Groom-Fr—Guiding Star-Swe), $1,000 live foal. WHATEVER FOR (Caro-Fr—What's the Reason), $1,000 live foal; INQUIRIES TO JULIE JACKSON OR SISSY FISHER: OFFICE (410) 472-2501; EVENINGS (410) 329-3038; FAX (410) 472-2683; 2314 CORBETT RD., MONKTON, MD 21111

Corbett FARM

Mid-Atlantic Region Leading Active Sires in 1991

Top 60 stallions standing in Maryland, New Jersey, Pennsylvania, Virginia and West Virginia

(Statistics compiled by Bloodstock Research Information Services. They include racing from January 1 to Dec. 31, 1991.)

		Foals	Runners	Starts	Winners	Races Won	Leading Earner	Earnings	%Wnrs./ Starters	Avg./ Runner
1.	Caveat (Md)	193	103	1,019	65	124	Timely Warning ($362,650)	$1,956,560	63.0	$18,996
2.	Horatius (Md)	311	101	948	69	132	Safely Kept ($448,220)	1,584,060	68.0	15,684
3.	Smarten (Md)	302	89	787	51	97	Smart Alec ($156,491)	1,414,720	57.0	15,896
4.	Deputed Testamony (Md)	119	75	695	44	107	Reputed Testamony ($141,935)	1,389,250	59.0	18,525
5.	Oh Say (Md)	218	100	854	68	126	Balotra ($222,555)	1,381,670	68.0	13,817
6.	Baederwood (Md)	194	93	809	62	126	Forest Fealty ($146,125)	1,184,880	67.0	12,741
7.	Shelter Half (Md)	218	82	738	53	108	In the Curl ($152,946)	1,144,690	65.0	13,960
8.	Thirty Eight Paces (Md)	137	76	730	46	101	More Paces ($118,010)	983,630	61.0	12,943
9.	Hail Emperor (Md)	141	60	634	36	91	Midas ($154,660)	928,540	60.0	15,476
10.	Val de l'Orne (Fr) (Va)	385	66	478	33	52	Most Valiant ($104,415)	899,072	50.0	13,622
11.	John Alden (Md)	180	73	655	39	77	John's Decision ($203,159)	881,104	53.0	12,070
12.	Sportin' Life (Pa)	222	88	602	36	62	Throng ($76,477)	815,392	41.0	9,266
13.	Linkage (Va)	160	70	568	34	61	Bio ($109,998)	804,427	49.0	11,492
14.	Carnivalay (Md)	100	48	454	34	72	Lucky Lady Lauren ($113,700)	798,925	71.0	16,644
15.	Allen's Prospect (Md)	97	57	449	30	62	Ritchie Trail ($128,160)	787,391	53.0	13,814
16.	Aloma's Ruler (Md)	192	82	734	51	110	Southern Sooner ($86,440)	777,553	62.0	9,482
17.	Lord Gaylord (Md)	298	64	482	34	64	Gaylord's Annie ($161,540)	754,146	53.0	11,784
18.	Two Punch (Md)	74	53	385	35	64	Graceful Lil ($89,650)	730,718	66.0	13,787
19.	Dancing Count (Md)	411	62	418	31	63	Countus In ($181,764)	706,632	50.0	11,397
20.	Quadratic (Va)	354	104	1,001	59	108	Forty Weight ($44,235)	682,629	57.0	6,564
21.	Parfaitement (Md)	133	50	429	26	66	Special Kell ($81,032)	618,531	52.0	12,371
22.	Believe the Queen (Md)	84	40	367	24	53	Wait for the Lady ($198,030)	617,846	60.0	15,446
23.	Pas Seul (Va)	160	46	373	25	43	Windswept Wings ($108,466)	575,008	54.0	12,500
24.	Proud Truth (Md)	55	37	250	21	40	Stem the Tide ($96,750)	557,899	57.0	15,078
25.	Pappa Riccio (NJ)	62	28	368	18	49	Shuttleman ($216,659)	556,206	64.0	19,865
26.	Salutely (Md)	116	46	410	27	51	Marie's Playboy ($95,500)	544,171	58.0	11,830
27.	The Cool Virginian (Va)	163	59	607	34	79	The Real Virginian ($55,391)	528,403	58.0	8,956
28.	Rollicking (Md)	372	72	583	40	77	Gala Gold Digger ($55,725)	524,313	56.0	7,282
29.	Contare (Va)	153	68	612	45	86	Alanna ($48,460)	521,759	66.0	7,673
30.	Clever Champ (Md)	86	49	444	29	65	Clever Mary ($101,890)	517,645	59.0	10,564
31.	Two Davids (Md)	104	46	445	25	56	Latest Scandal ($105,150)	491,135	54.0	10,677
32.	Double Zeus (Md)	210	66	640	32	64	Muddy Rudder ($79,190)	461,016	48.0	6,985
33.	Iron (Md)	79	50	541	34	63	For Elana ($50,080)	449,519	68.0	8,990
34.	Sensitive Prince (NJ)	292	58	490	30	45	Night Thunder ($109,760)	439,342	52.0	7,575
35.	Travelling Music (Md)	155	50	482	32	64	Missy's Music ($92,700)	439,093	64.0	8,782
36.	Dancing Czar (WV)	29	16	158	9	26	Sharp Dance ($292,244)	414,613	56.0	25,913
37.	Assault Landing (Md)	117	53	516	27	53	Broken Silence ($41,576)	399,905	51.0	7,545
38.	Great Prospector (NJ)	126	39	454	27	66	Great Pass ($54,250)	395,748	69.0	10,147
39.	Nepal (Pa)	42	27	183	12	27	Concomitant ($114,640)	381,185	44.0	14,118
40.	Sir Jinsky (NJ)	155	42	437	22	47	Paddy Reilly ($51,592)	367,629	52.0	8,753
41.	Five Star Flight (NJ)	183	58	467	33	66	Thundrbforthestorm ($73,050)	367,183	57.0	6,331
42.	Better Arbitor (NJ)	131	31	313	17	43	Best Birthday ($61,053)	363,381	55.0	11,722
43.	McCann (Pa)	63	33	351	18	52	Ligature ($66.068)	359,083	55.0	10,881
44.	Hasty Spring (Md)	91	40	456	25	61	Big Upheavel ($48,940)	343,332	63.0	8,583
45.	U. S. Flag (NJ)	48	26	190	13	26	Hualapai ($70,960)	343,284	50.0	13,203
46.	Providential (Ire) (Md)	139	39	313	18	34	Elegance ($97,508)	317,769	46.0	8,148
47.	Castle Guard (NJ)	46	25	244	16	28	Guard Room ($60,430)	304,565	64.0	12,183
48.	Silver Badge (Md)	233	23	226	11	26	Silver Tango ($176,770)	297,803	48.0	12,948
49.	Gilded Age (Va)	102	45	349	24	39	Gilded Set ($46,334)	291,461	53.0	6,477
50.	Northern Raja (Md)	98	34	300	15	34	Rajamuffin ($60,650)	283,071	44.0	8,326
51.	To the Quick (Va)	333	40	361	21	37	Sweet Alex ($54,960)	275,716	52.0	6,893
52.	North Pole (Md)	127	34	263	15	33	Coolin It ($115,600)	267,593	44.0	7,870
53.	Aye's Turn (WV)	71	27	286	21	45	Rachel's Turn ($60,567)	261,020	78.0	9,667
54.	Bold Josh (NJ)	71	21	269	14	33	Primrose Lady ($44,776)	260,328	67.0	12,397
55.	Brilliant Protege (Md)	151	34	334	16	35	Miss Protege ($73,770)	258,343	47.0	7,598
56.	Century Prince (WV)	118	31	237	19	52	P. M. Spiff ($63,220)	254,446	61.0	8,208
57.	Feel the Power (WV)	74	43	305	25	52	Ara Russell ($37,718)	252,192	58.0	5,865
58.	Mokhieba (Md)	115	30	261	18	37	Baker T. ($50,269)	251,990	60.0	8,400
59.	North Tower (Md)	182	33	312	17	34	Crooked Tower ($43,890)	244,869	52.0	7,420
60.	I Am the Game (Md)	61	29	280	19	43	Win a Game ($70,510)	243,274	66.0	8,389

1991 Colonial Cup winner

MOONSTRUCK—a Maui Meadow swimmer

MOONSTRUCK is one of the many runners Hall of Fame trainer Jonathan Sheppard has sent to Maui Meadow Farm. Sheppard heads a long list of distinguished clients who take advantage of our year-round equine swimming facility.

Individually-tailored swim programs are created according to the trainer's guidelines. And just as with MOONSTRUCK, the results are highly successful. Our 60 by 34-foot indoor heated pool is augmented by 70 stalls, a 3/8-mile training track, and ample turn-out paddocks. Competent, knowledgeable horsemen give your horses the best of care. Centrally located in the Mid-Atlantic region, Maui Meadow is convenient to all major tracks and is just ten minutes from New Bolton Center, making it an ideal recovery and rehabilitation facility as well as offering an alternative training method.

Maui Meadow Farm

1799 Pocopson Rd., West Chester, PA 19382 • (215) 793-1255

Inquiries to Mrs. Charles B. Lyman, Mr. and Mrs. Charles B. Lyman Jr. or Mr. and Mrs. Charles B. Lyman III

Mid-Atlantic-bred millionaires

	starts	1st	earnings
1. **HANSEL (Va)** (1988, c. by Woodman—Count On Bonnie by Dancing Count)	14	7	$2,936,586
2. BROAD BRUSH (Md) (1983, h. by Ack Ack—Hay Patcher by Hoist the Flag)	27	14	2,656,793
3. YANKEE AFFAIR (Pa) (1982, g. by Northern Fling—My Malchen by Debbysman)	55	22	2,282,156
4. **SAFELY KEPT (Md)** (1986, m. by Horatius—Safely Home by Winning Hit)	31	24	2,194,206
5. MAJESTY'S PRINCE (Va) (1979, h. by His Majesty—Pied Princess by Tom Fool)	43	12	2,075,200
6. **LITTLE BOLD JOHN (Md)** (1982, g. by John Alden—Little Bold Sphinx by Bold Ambition)	96	35	1,909,340
7. JAVA GOLD (Va) (1984, h. by Key to the Mint—Javamine by Nijinsky II)	15	9	1,908,832
8. OPEN MIND (NJ) (1986, m. by Deputy Minister—Stage Luck by Stage Door Johnny)	19	12	1,844,372
9. SIMPLY MAJESTIC (Va) (1984, h. by Majestic Light—Beaming Bride-Ire by King Emperor)	44	18	1,667,713
10. GO FOR WAND (Pa) (1987, m. by Deputy Minister—Obeah by Cyane)	13	10	1,373,338
11. SECRETARIAT (Va) (1970, h. by Bold Ruler—Somethingroyal by *Princequillo)	21	16	1,316,808
12. ZOFFANY (NJ) (1980, h. by Our Native—Grey Dawn Girl by *Grey Dawn II)	36	15	1,222,846
13. TEN KEYS (Md) (1984, h. by Sir Ivor Again—Mabs a Babs by Exceedingly)	54	21	1,209,211
14. HOMEBUILDER (Md) (1984, h. by Mr. Prospector—Smart Heiress by *Vaguely Noble)	60	11	1,172,153
15. FORT MARCY (Va) (1964, g. by *Amerigo—Key Bridge by *Princequillo)	75	21	1,109,791
16. SABIN (Va) (1980, m. by Lyphard—Beaconaire by *Vaguely Noble)	25	18	1,098,341
17. ALWUHUSH (Va) (1985, h. by Nureyev—Beaming Bride-Ire by King Emperor)	22	5	1,089,642
18. DAVE'S FRIEND (Md) (1975, g. by Friend's Choice—Duc's Tina by Duc de Fer)	76	35	1,079,915
19. JAMEELA (Md) (1976, m. by Rambunctious—Asbury Mary by Seven Corners)	58	27	1,038,704
20. BESSARABIAN (Pa) (1982, m. by Vice Regent—Tete de Linotte by *Turn-to)	37	18	1,032,640
21. SEWICKLEY (NJ) (1985, h. by Star de Naskra—Surgery by Dr. Fager)	32	11	1,017,517
22. MISS OCEANA (Va) (1981, m. by Alydar—Kittiwake by *Sea-Bird)	19	11	1,010,385

Bold names indicate horse competed in 1991. Earnings complete through December 31, 1991.

THE HOFFBERGER INSURANCE GROUP

- Bloodstock Insurance
- Mortality Deductible Policies
- Farm Insurance
- General Liability Insurance
- Individual and Group Health Insurance

Richard Hoffberger, President
5700 Smith Avenue
Baltimore, MD 21209-3609
(410) 542-3300
800-547-5501 (Outside MD)
Fax (410) 542-3399

Delaware Office
21 S. Wynwyd Drive
Newark, DE 19711
(302) 368-1221
Fax (302) 368-1207
Contact: Carol Hoffberger McCarthy

Providing bloodstock insurance and other related services to the Thoroughbred Industry

"We expect Dover Ridge to compete for leading Freshman sire in Maryland."

OWNER•BREEDER's recently released 1992 FRESHMAN SIRE SELECTION, based on stallions "believed to have the highest probability of having long-term, successful careers at stud."

JANUARY/FEBRUARY 1992

MARYLAND
1.-WAQUOIT
2.-DOVER RIDGE
3.-ANOTHER REEF

1. **Waquoit** (Relaunch-Grey Parlo, by Grey Dawn II) stands at Northview Stallion Station in Chesapeake City, Maryland for $10,000...

2. **Dover Ridge** (Riva Ridge-Laughter, by Bold Ruler) stands at Summer Wind Farm in Libertytown, Maryland, for $1,500. Racing for five years, he won 11 of 40 starts, including the Rushing Man Stakes, and had earnings of $155,355. Dover Ridge has one of the great female families in modern pedigrees. His dam, Laughter, produced 5 SWs, and his second dam is Shenanigans, the dam of Ruffian, Icecapade, and Buckfinder. Although Riva Ridge has not been a *sire of sires*, Laughter is a dam of sires - Blue Ensign in Florida, Light Spirits in New Zealand, and Private Terms in Maryland. Dover Ridge has 26 reported two-year-olds in 1992, and we expect him to compete for leading Freshman sire in Maryland.

Dover Ridge

RIVA RIDGE—LAUGHTER, by Bold Ruler
$1,500 live foal; payable September 1 of year bred
Nominated to Breeders' Cup and Maryland Million

Summer Wind
FARM, INC.

Box 39, Libertytown, Maryland 21762 ■ Jerry Calhoun (410) 775-0015

1990 Jockey Club live foal reports for Mid-Atlantic stallions

The Jockey Club has made available for each stallion in North America the number of mares bred during the 1989 breeding season and the number of live foals reported in 1990. The following special compilation includes only those stallions in the six-state Mid-Atlantic region for which at least five mares were reported bred in 1989.

While the first column is an accurate indicator of how many Thoroughbred mares were actually reported bred to each stallion, a comparison of it with the second column should not be taken as an accurate "fertility" report on stallions. Many factors other than a stallion's fertility can interfere with the production of a live foal.

There were 7,069 mares reported covered in 1989 by stallions standing in the six Mid-Atlantic states. These mares, which may have foaled elsewhere, produced 4,202 reported live foals in 1990. The mare/foal breakdown by state is Delaware—1/1, Maryland—3,042/1,915, New Jersey—953/564, Pennsylvania—1,053/642, Virginia—1,168/651, and West Virginia—852/429.

Stallion	State	Mares Bred	Foals
Acallade	MD	23	15
Admiral's Flag	WV	17	8
Aeronaut	VA	16	6
Affiliate	MD	7	4
Alchise	WV	12	7
Allen's Prospect	MD	77	56
Ally Runner	MD	15	7
Aloma's Ruler	MD	73	53
Along Came Jones	MD	8	3
Aluminum	VA	8	4
Ann's Intention	MD	5	1
Another Reef	MD	32	20
Anticipating	MD	21	9
April Axe	PA	18	13
Arrived (Fr)	VA	16	10
Assault Landing	MD	58	44
Auction Fever	WV	7	6
Avie's Voice	WV	10	5
Aye's Turn	WV	32	23
Babamist	PA	10	9
Baederwood	MD	38	20
Bagdad Teaman	VA	7	2
Bagetelle	MD	5	3
Baltic Dancer	WV	11	7
Band Practice	VA	8	6
Bear Hunt	MD	25	15
Believe the Queen	MD	32	22
Benefice	MD	12	7
Benny Q.	WV	15	9
Beowulf	PA	6	3
Best for Bob	NJ	7	5
Better Arbitor	NJ	14	6
Bishop Northcraft	MD	12	8
Bit of Class	VA	13	9
Blues Parade	MD	12	8
Bold Destiny	NJ	18	4
Bold Johu	PA	7	1
Bold Josh	NJ	16	9
Brave Emperor	NJ	7	1
Bridgehampton	WV	7	0
Brilliant Protege	MD	27	16
Buck Hill	MD	5	1
Buck Island	MD	9	2
Bucky's In Luck	VA	5	4
Butler Hills	MD	6	3
Calligrapher	PA	8	6
Cantonero (Arg)	PA	9	6
Captain My Captain	PA	12	5
Caporetto (Arg)	MD	6	1
Carnivalay	MD	39	28
Castle Guard	NJ	18	14
Castle Magic	VA	24	12
Catchy	WV	5	2
Caveat	MD	67	46
Century Prince	MD	8	6
Christopher R.	MD	16	10
Chuck Line	PA	8	6
Class Chief	MD	15	12
Clever Champ	MD	32	18
Col. Denning	PA	7	5
Colonel Law	MD	5	1
Comediante	PA	25	13
Comical Clown	WV	10	5
Community Interest	NJ	6	2
Conqueror Too	MD	6	4
Consul General	PA	10	7
Contare	VA	41	26
Cool Joe	WV	31	15
Cool Man Cool	VA	5	4
Corridor Key	MD	46	34
Cortan	VA	15	8
Counsellors Image	MD	5	3
Count Disco	MD	7	4
Count My Love	VA	9	2
Covert Operation	MD	11	7
Crash Cash	VA	6	3
Cricket Drummer	WV	5	3
Cutladdy	MD	17	5
Dance With Dan	VA	24	4
Dancing Again	MD	24	15
Dancing Count	MD	32	20
Deputed Testamony	MD	31	26
Discretion (Fr)	PA	5	5
Dom Menotti (Fr)	MD	7	3
Don's Choice	MD	26	19
Double Edge Sword	MD	10	6
Double Leader	PA	7	3
Double Zeus	MD	36	24
Dover Ridge	MD	42	29
Dr. Nauset	PA	6	4
Duke Mitchell	NJ	11	5
Duke Tom	NJ	5	4
Eager Native	MD	8	4
E. K. Spatz	NJ	7	3
Electric Blue	VA	24	12
El Raggaas	MD	44	27
Endormir	PA	10	3
Exclusive One	MD	9	7
Executive Pride (Ire)	VA	15	9
*Explode II	PA	5	2
Fabulous Bid	MD	10	7
Feast or Fast	WV	5	3
Federal Express	PA	8	7
Feel the Power	WV	61	29
Five Star Flight	NJ	23	13
Flatter	NJ	5	0
Flughaven	WV	6	3
Foligno	VA	22	6
Forget the Past	VA	9	7
Fortis	MD	13	6
Found Guilty	VA	5	2
French Champagne	PA	19	10
Friendly Blue	WV	22	11
Full Circle	VA	6	1
Full Intent	MD	29	16
Fuzzbuster	MD	16	12
Ga Hai	PA	14	9
Gala Harry	VA	6	6
Gala Skipper	WV	5	1
Gallant Native	MD	5	0

WEBB CARROLL
TRAINING CENTER

Give your 2-year-olds the chance they deserve...
Let the Webb Carroll Training Center
prepare them to win races!

Our record speaks for itself—
In 1991 alone:
39 2-year-old winners
9 2-year-old black type runners
$1 million+ in earnings
(at such tracks as Aqueduct, Churchill Downs, Saratoga, Belmont, Arlington Park, Pimlico, Laurel)

STOLEN BEAUTY, one of many successful graduates of the Webb Carroll Training Center, broke her maiden by 5 lengths, was second in the Grade 2 Astarita S, and in her third start came back to defeat Graded SWs EASY NOW and TURNBACK THE ALARM in the Grade 2 Demoiselle S (above).

To get results like this, you need the proven programs of the Webb Carroll Training Center. We have the facility (7/8-mile irrigated track, 3/4-mile turf gallop, full size starting gate) and we have the experience to give your 2YOs the HEAD START they need to win early and stay sound.

Let us show what we can do for you!

Competitive Rates ♦ Excellent Climate ♦ First-Class Facility

WEBB CARROLL TRAINING CENTER
BREAKING ♦ TRAINING LAYUPS ♦ SALES PREP

P.O. Box 224, St. Matthews, SC 29135 ♦ Phone (803) 655-5738 ♦ Home (803) 874-3236 ♦ Fax (803) 655-5221

Stallion	State	Mares Bred	Foals
Gattor	NJ	6	3
Gaylord's Carousel	MD	7	3
General Pleasure	MD	7	4
Gentleman Gene	NJ	7	6
Gilded Age	VA	29	15
Girl's Castle	NJ	7	4
Glolow	WV	11	8
Gold Apollo	VA	7	4
Good News Joe	NJ	5	4
Good Show Reggie	PA	7	2
Gray May	NJ	6	2
Great Classic	MD	7	1
Great Point	PA	18	11
Great Prospector	NJ	19	13
Ground Breaker	VA	7	3
Ground Zero	WV	9	4
Growl Tiger	MD	11	7
Hagley	VA	31	17
Hagley's Reward	NJ	6	5
Hail Emperor	MD	24	18
Halitosis	PA	6	5
Hard Guy's Boy	MD	7	1
Hasty Spring	MD	11	4
Hedge Hog	WV	21	12
Hello Gorgeous	NJ	30	24
Here Comes Red	WV	39	25
High Gold	NJ	15	10
High Steel	PA	6	5
Hollywood Hendrson	VA	14	11
Honest Bullet	NJ	29	8
Hopeville	PA	5	1
Horatius	MD	62	41
Huguenot	VA	7	4
Hurok	VA	10	6

Stallion	State	Mares Bred	Foals
Hush Hush Flash	MD	5	5
I Am the Game	MD	47	34
Icy Groom	NJ	39	25
Illustrious	VA	10	8
Illustrious Boat	VA	8	4
Imperial Native	WV	8	1
In a Trance	WV	11	7
Incubator	PA	14	6
Irish School	VA	5	4*
Irish Swords	VA	17	11
Iron	MD	55	37
Isella	MD	15	8
Island Champ	MD	6	5
Isopropyl	NJ	9	5
Its Good	PA	13	9
Jan R.'s Boy	MD	9	7
Jay Bryan	MD	11	9
Jeloso	WV	24	13
Jimmy Plains	NJ	16	10
Jiva Jima	VA	6	3
Jizan (Ire)	PA	9	5
John Alden	MD	40	33
Jok'n Joe	MD	5	4
Jolie Jo	NJ	5	5
Just Like Jo	PA	5	3
Karl's Buck	WV	7	2
Khatango	VA	6	4
Kid Colin	MD	23	20
Land of Believe	PA	31	22
Land of the Free	WV	10	6
Last Cover	PA	9	9
Lee Gary	NJ	5	2
Leematt	PA	17	13
Light Years	WV	13	10

Stallion	State	Mares Bred	Foals
Lil Fappi	NJ	28	18
Literary Ghost	NJ	6	2
Little Buttsie	WV	9	5
Lobsang (Ire)	NJ	16	12
Loose	WV	15	5
Lord Carlos	PA	12	6
Lord Gaylord	MD	36	16
Lordly Love	NJ	6	3
Lord Lister	MD	8	2
Mad Scientist	WV	10	4
Mannerism	NJ	5	4
Marine Brass	MD	42	25
Marine Patrol	NJ	22	15
Masked Dancer	MD	14	11*
Mayanesian	VA	9	7
McCann	PA	30	22
Melodisk	VA	10	7
Michael's Edge	NJ	5	3
Might Be Home	MD	5	3
Mighty Black	VA	6	2
Miteas Well Laff	NJ	12	6
Mokhieba	MD	26	14
*Montiego II	WV	5	2
Morning Charge	PA	11	8
Mr. Belle's	VA	7	3
Mr. Cornerstone	MD	6	5
Mr. Dreamer	MD	10	9
Mr. Wilford	MD	9	4
Mugatea	NJ	23	20
Mulberry (Fr)	NJ	21	11
My Boy Dan	PA	7	3
Mydrone (GB)	MD	8	8
Native Phoenix	MD	7	0
Navy Admiral	VA	6	5

Congratulations to Mrs. Nancy M. Leonard!

Breeder of

GALA SPINAWAY

Champion Maryland-Bred 3-Year-Old Colt of 1991

From the Second Crop of

STAR CHOICE

A Grade I-Winning Miler Whose Runners Average More than $25,000 in Earnings

Big performance for the price

STAR CHOICE

In Reality–Some Swinger, by Tirreno

Property of the Frances A. Genter Stable, Inc.

$2,500 Live Foal

Payable when foal stands and nurses

Nominated to the Breeders' Cup

Thomas C. Sturgill

Beaconsfield Stud

4025 John Alden Lane
Lexington, Kentucky 40504
(606) 231-5131, 231-7775
Fax 231-7776

A Division of Beaconsfield Farm, Inc.

WOLLASTON

"Wollaston had a world of class and ability. But for a series of hard luck circumstances and a stable fire in which he suffered severe injuries, his record might have been comparable to the best during his racing career. His courage and heart should pay off in the quality of his anticipated foals." JOE CANTEY, TRAINER

Heart. Ability. Racing luck.

These are the elements that determine the success of a horse's racing career. Each played a major role for WOLLASTON.

He was bred to be a top race horse. By the highly successful LORD GAYLORD, sire of champion LORD AVIE and representative of a remarkable sire-producing line, WOLLASTON is out of a daughter of leading broodmare sire *LE FABULEUX. His great granddam is foundation mare *HIGH STEPPER.

Brought along carefully by Joe Cantey, who also trained Cox's Ridge and Temperence Hill, WOLLASTON was developing into a top turf performer. Then a near-fatal stable fire caused a six-month delay in his career. Courageously, he returned to the races and embarked upon an outstanding 4-year-old campaign, which included a resounding off-the-pace victory (above) over turf star EQUALIZE and earned him an invitation to the Washington D.C. International. He later suffered a career-ending injury in the Grade II Canadian Turf H. All told, he won seven races, six of them on the turf, placed second in the Grade III Appleton H, and earned $156,445.

1982, LORD GAYLORD—NORA HARVEY, by *Le Fabuleux

Private fee at GREEN WILLOW FARMS, *Westminster, MD. Property of Jilerlane Stable. Nominated to Breeders' Cup and Maryland Million. Inquiries to Carolyn or Ronald Green, 301-795-3438.*

Stallion	State	Mares Bred	Foals
Nepal	PA	28	22
Next Frontier	MD	8	4
Noble Key	WV	10	4
Noble Suspicion	PA	7	0
Noble Title	WV	25	11
North Buchan (GB)	PA	23	21
Northern Baron	WV	31	17
Northern Charm	MD	7	3
Northern Classic	MD	34	26
Northern Fling	PA	22	13
Northern Ice	PA	20	11
Northern Raja	MD	17	14
North Glade (Ire)	PA	7	5
North Pole	MD	21	13
North Tower	MD	21	11
Nova Scotia	VA	19	11
Oh Say	MD	71	47
O.K. by You	NJ	13	8
One Magic Moment	NJ	27	16
Onion Juice	WV	9	5
Over Arranged	NJ	5	3
Pappa Riccio	NJ	48	30
Parfaitement	MD	20	15
Par Five	WV	14	6
Pas Seul	VA	29	18
Pay Shir Bet	VA	9	3
Perkin Warbeck	MD	31	14
Pilot Ship	MD	9	2
Piped Aboard	VA	9	3
Pirouette	NJ	7	4
Play the Ace	WV	8	4
Play the Music	MD	7	0
Plumb's Serilla	WV	6	0
Poles Apart	MD	20	18

Addenda to 1992 Mid-Atlantic Farm Directory

Maryland

Arden Acres, Ltd.
1901 Marriottsville Rd., Marriottsville, MD 21104
Tater and Peggy Pruitt (410) 442-2259
11 acres, 24-hour watch, closed-circuit TV. *OFFERING: boarding, foaling, layups, mare care.*

Zannetta Farm
211 Woolens Rd., Elkton, MD 21921
Kaye Gibellino (410) 398-5910/5911/2950
50 acres, 60 stalls, barn at Fair Hill Training Center. *OFFERING: boarding, mare care, foaling. AT STUD: Ally Runner, Northern Classic, Sentimental Slew.*

Pennsylvania

Upland Spring Farm
P.O. Box 608, Unionville, PA 19375
Diana Donaldson (215) 347-2197
165 acres, 24-hour watch, closed-circuit TV. *OFFERING: boarding, layups, leg-ups, mare care, foaling, breaking. AT STUD: Nepal.*

Virginia

Braeburn Training Center
1500 Thurston Drive, Crozet, VA 22932
Felix J. Nuesch, general partner/trainer (804) 973-5992; Patrick Nuesch, general manager/asst. trainer (804) 823-2621
412 acres. 5-1/2 f. dirt track, 5 f. turf track, 4-stall starting gate, European-style turf gallops, 62 stalls, 20 paddocks and fields, miles of trails. *OFFERING: boarding, layups, leg-ups, breaking, training. Dedicated to bringing out the best in young Thoroughbreds.*

Stallion	State	Mares Bred	Foals
Political Clout	MD	5	2
Political Consent	NJ	5	2
Polynesian Ruler	PA	13	7
Pompous	MD	7	6
Positive Step	MD	7	4
Prince Bel Mar	PA	12	8
Prince Street	MD	16	9
Prize Ring	VA	16	7
Promotion	VA	7	3
Proof	NJ	34	18
Prosper Fager	VA	16	12
Proud Capital	PA	6	5
Providential (Ire)	MD	26	18
Purely Pleasure	VA	12	9
Purple Comet	MD	8	5
Quadravan	VA	5	2
Quarter Penny	MD	6	3
Queen's Mate	VA	7	1
Quick Painter	PA	9	5
Quiet Cat	NJ	12	0
Qui Sham	NJ	7	3
Raconteur	VA	23	12
Raise a Chief	NJ	8	2
Raja's Revenge	PA	30	19
Rambler Red	MD	8	5
Rambo (Ire)	MD	18	15
Really Secret	VA	11	5
Real Sharp Dancer	PA	10	4
Reasonable Urge	MD	5	2
Rebeccas Prince	VA	7	5
Refuse to Lose	VA	6	3
Regal Mood	NJ	6	2
Resound	VA	5	1
Restless Meteor	PA	12	7
Revere Paul	MD	5	2
Rex Imperator	PA	23	16
Richiejim	MD	7	0
Right n Ready	PA	8	4
Ringside	MD	5	3
Rio Carmelo (Fr)	MD	25	16
Rollicking	MD	36	26
Rollicking's Image	PA	5	4
Roo Art	MD	53	37
Rough Iron	WV	24	15
Royal Ovation	PA	8	4
Running Rangle	PA	9	5
Salutely	MD	32	19
San Feliou (Fr)	VA	10	6
Seacourt	VA	5	3
Second Bar	VA	6	2
Sentimental Slew	MD	15	7
Sevastopol	VA	5	2
Seventy-Five Rock (Ire)	PA	5	4
Shelter Half	MD	41	26
Shifty Sheik	MD	28	17
Shoot Again	VA	11	9
Sign the Slip	VA	7	2
Silent Cal	VA	17	12
Silver Badge	MD	7	6
Sir Ivor Again	MD	29	15
Sir Jinsky	NJ	20	13
Sir Nationalsquare	MD	8	0
Sir Thomson	VA	19	13
Skunk Board	WV	6	5
*Slady Castle	NJ	6	5
Smarten	MD	61	43
Smartinsky	WV	26	5
Smart Talk	WV	22	14
Snob Native	NJ	8	6*
Son of Mary	MD	11	3
Sonsetta	PA	5	4
Sort	MD	31	20

Stallion	State	Mares Bred	Foals
Sound the Chimes	NJ	6	2
Southern Sultan	VA	27	12
Spicy Story	VA	41	23
Spring Double	MD	7	4
Squire	PA	21	11
S.S. Hot Sauce	MD	11	6
Staffordlake	MD	6	5
Storm Tree	PA	8	4
Sun War Dancer	NJ	13	8
Super Smile	WV	5	1
Swelegant	WV	22	10
Swing the Blade	VA	8	5
Syrias	WV	8	3
Tall and Stately	WV	18	3
Tall Joe Gray	NJ	6	1
Tarmoud	NJ	5	4
Tatibah (Ire)	MD	5	3
Tayfun	MD	7	4
Taylor's Special	MD	59	39
T. Brooke	MD	30	16
Tent Up	MD	17	8
Tex the Man	PA	10	5
The Cool Virginian	VA	16	9
The Ripleyite (GB)	MD	8	4
Thirty Eight Paces	MD	30	17
Thunder Runner	NJ	6	4
Ticket Home	MD	6	5
Time Machine	NJ	7	5
Time to Conquer	NJ	6	1
Tom's Serenade	NJ	8	2
Top Figure (Arg)	VA	5	3
To the Quick	VA	23	15
Travaux	NJ	5	3
Travelling Music	MD	14	7
Trimlea	VA	7	6
Troops	PA	7	4
Tryst Royale	MD	11	1
Turn Bold	NJ	11	6
T.V. Alliance	PA	7	4
T.V. Count	MD	9	6
Two Davids	NJ	37	31
Two Punch	MD	44	37
Ty Seul	WV	6	0
Ultramate	MD	5	2
Uncle Heshie	MD	7	2
Uncle Jeff	NJ	9	8
Uno Roberto	MD	27	20
U.S. Flag	NJ	23	19
Vaal Reef	MD	39	25
Val de l'Orne (Fr)	VA	48	26
Verbago	WV	10	7
Verge	PA	18	12
Verification	WV	29	20
Vittorioso	NJ	13	7
Waquoit	MD	66	54
War Flash	PA	9	5
War Rollick	WV	8	7
Water Moccasin	PA	14	8
Weshaam	WV	47	20
West Coast Scout	NJ	8	3
Westering Home	PA	7	6
What a Ring	VA	7	2
Whatever For	MD	9	4
Whimsey Revival	WV	6	1
Whisky Talk (Ire)	PA	12	6
White Rammer	VA	9	2
Winango	MD	9	8
Winged Brook	VA	10	5
Wollaston	MD	7	5
Write Off	PA	26	12
Wynslew	VA	13	8

**Includes twins or one twin born dead.*

Report of Live Foals by Stallion for the 1989 Breeding Season *Copyright © by* THE JOCKEY CLUB

All rights reserved. No part of this publication may be reproduced, stored in a retrieval system or transmitted in any form or by means electronic, mechanical, photographic, magnetic, or otherwise, without the prior written permission of The Jockey Club. The Jockey Club does not represent this information as purporting to describe the fertility of any Thoroughbred stallion. Data provided by The Jockey Club is generally accurate but occasionally errors occur as a result of incorrect data received from others, mistakes in processing, and other causes. The Jockey Club disclaims responsibility for the consequences, if any, of such errors, but would appreciate them being called to its attention.

SCHELFORD NORTH

Sitzmark

J.O. TOBIN—APHONIA, BY DUNCE

Stakes winner of $378,380 — J.O. TOBIN's BEST

Son of **J.O. TOBIN,** champion 2-year-old in England and Eclipse award sprinter at 4, a multiple graded stakes winner of $659,555 and sire of 24 stakes winners.

Half-brother to leading sire **CUTLASS,** who has 37 stakes winners and over $18 million in progeny earnings to his credit. Sire of millionaire **CUTLASS REALITY.** Also half-brother to **GEORGE SPELVIN, MESSINA** and to the dam of **REGAL RUMOR, TABLE THE RUMOR, NO CABEZA, Sarawilha.**

Sire of **WINDUNDERMYWINGS,** 1991 juvenile winner of three of four starts including the Princeton Stakes. An additional 19 winners from his first two crops — 77% **winners from starters.**

$1,500 live foal, second mare free; nominated to Maryland Million

Perkin Warbeck

*VAGUELY NOBLE—PRETTY PRETENDER, by QUACK

Allowance-winning son of chef-de-race sire ***VAGUELY NOBLE,** leading sire and sire of champions. Half-brother to **KAFIRISTAN** and **Daytime Friend** from the family of champions **SHUVEE** and **SACAHUISTA.**

Sire of juvenile winners Sunshine Canyon and Perfectly Gray from his first small crop.

$1,000 live foal, second mare free; nominated to Maryland Million

Be ready when the starter says GO!

It's 2-year-old prep time already. Years of experience and our complete training facility (half-mile track, indoor track, starting gate, 40-stall training barn) allow us to consistently send our clients well-schooled youngsters and fresh, fit race horses.

Schelford North Farm
17600 Queen Anne Road, Upper Marlboro, MD 20772
Ed and Linda Gaudet (301) 249-1749 or 249-4720

THIRTY EIGHT PACES

Nodouble—Thirty Paces, by Dancing Count

Sire of **FESTIVE FEATHERS,** *Maryland's first 1992 3-year-old stakes winner.*

Sire of **MORE PACES,** *1991 Maryland Juvenile Championship winner and already stakes-placed in 1992.*

Lifetime average earnings per starter of $34,926.
Lifetime average earnings per start of over $2,000.

In 1991, sire of six stakes horses and two 2-year-old stakes winners.

Maryland's second highest-ranking 2-year-old sire.

THIRTY EIGHT PACES—
a step ahead of other sires.

$5,000 live foal
Nominated to Breeders' Cup and Maryland Million

DANCING COUNT

*Northern Dancer—*Snow Court, by King's Bench*

Maternal grandsire of Eclipse award-winning **HANSEL.**

Sire of 1991 stakes winner **COUNTUS IN.**

COUNTUS IN—*the only unbeaten three-time winner in Maryland Million history.*

DANCING COUNT— *sire of 42 stakes horses.*

DANCING COUNT—
Maryland's highest-ranking sire in national charts for 1991.

DANCING COUNT—still **NORTHERN DANCER's**
best son standing in Maryland.

Questions on fertility? In 1990: 32 mares bred, 25 in foal, 20 live foals. In 1991: 27 mares bred, 22 in foal.

Private contract
Nominated to Maryland Million

Christopher R. ▪ Rambo (Ire) ▪ Aloma's Ruler

A STUDY IN AFFORDABILITY

Christopher R.

*Loom—Rita Marie, by *Cavan*

Time-proven value.
The only top-ranked race horse standing in Maryland.
Sire of 16 stakes horses who average over 10 wins each—no overnight flashes here.
Consistent sire of 2-year-old winners who race on at 3 and 4, including MOUSE MAN, recent winner in allowance company at 5.

$1,000 live foal

Rambo (Ire)

*Northfields—Irish Bird, by *Sea-Bird*

Sire of 1992 stakes winner and near record-setter **HOOLIGANISIM** *winner of the Northern Wolf H in 1:09 1/5 and earner of $227,190.*
Half-brother to classic champions **BIKALA, ASSERT (Ire)** *and* **EUROBIRD (Ire).**
A link to endurance who sires high speed while standing for a reasonable fee.

$1,000 live foal

Aloma's Ruler

Iron Ruler—Aloma, by Native Charger

A classic winner of $498,883.
A leading sire with 79% winners from starters; $27,819 average earnings per winner.
Five of his nine stakes horses earned black type as 2-year-olds.

$2,500 live foal

Nominated to Breeders' Cup and Maryland Million

SHAMROCK FARMS

4926 Woodbine Road, Woodbine, MD 21797 ▪ Jim Steele, Farm Mgr. (410) 795-0723
At stud: ALOMA'S RULER, CHRISTOPHER R., DANCING COUNT, RAMBO (Ire), THIRTY EIGHT PACES

Loyal Pal

Gray Horse, 1983

Fortino	Grey Sovereign	*Nasrullah	Kong
Caro (Ire)		Relic	Navarra
Gray, 1967	Ranavalo	Precipitation	Snowberry
Chambord	Chamossaire	Solario	Lady of the Snows
	Life Hill		
Sailor	Eight Thirty	Pilate	Dinner Time
Sailfast	Flota	Jack High	Armada
Bay, 1965	Revoked	Blue Larkspur	Gala Belle
Sofarsogood	Apogee	*Pharamond II	Summit

RACING RECORD

Age	Starts	1st	2nd	3rd	Won
2	4	0	1	0	$ 2,400
3	23	7	5	3	66,500
4	23	2	8	5	51,600
5	20	3	5	5	75,648
6	25	8	1	6	204,821
7	21	2	3	3	99,005
8	8	0	3	1	47,104
	124	22	26	23	$547,078

At 3, won two 7 fur. allowances at Philadelphia Park, a 6 fur. allowance at Garden State, two 6 fur. races at Philadelphia Park, a 1 mi. 70 yds. race at Garden State and a maiden special at Garden State (1 mi. 70 yds.).

At 4, won two 6 fur. races (at Pimlico; at Philadelphia Park).

At 5, won an allowance at Pimlico (6 fur., defeating Lil Fappi, Jyp, etc.) and two 6 fur. races at Pimlico; 3rd **Gettysburg H**-O (to Count On Romeo, Million Dollar Boy).

At 6, won **CHICAGO H**-L (1 1/16 mi., defeating Ankles, etc.), **GARRISON H** (1 1/16 mi., defeating Towering Star, Ima Smarten, etc.), **JACK FROST BREEDERS' CUP S** (1 mi. 70 yds., defeating Wild Har, Contact Game, etc.), two 1 1/16 mi. allowances at Laurel (by 7 1/2 lengths over Baldski's Choice, For the Gipper, Phantom Jet, etc.; defeating Two Step Dancer, Turn to Dancin, Overnight Hero, etc.), an allowance at River Downs (1 mi., by 8 lengths) and two 1 1/16 mi. races at Laurel (defeating Alden's Ace, etc.; defeating Bid for a Star, etc.); 2nd **Mountaineer Magic H** (to Dusty Appeal); 3rd **Damascus H**-L (to Private Terms, Baldski's Choice), **Beulah Park Jockey Club Budweiser Breeders' Cup S**-L (to Rosen Warrior, Tour d'Or), **Elkwood S** (to Timely Warning, Congeleur), **Turfway Championship S** (to Currentsville Law, Air Worthy), **Pioneer S** (to Cub Scout, R. B. McCurry).

At 7, won **CARRY BACK H** (1 mi., defeating Make the Most, Baldski's Choice, etc.) and a 1 1/16 mi. allowance at Turfway Park (defeating Wild Har, etc.); 2nd **Trenton H-G3** (to Wind Splitter, defeating Teddy Drone, etc.), **Never Bend H**-L (to Flaming Emperor, defeating Jet Stream, Master Speaker, etc.); 3rd **Polynesian H-G3** (to Bill E. Shears, Shy Tom, defeating Due North, Midas, etc.), **Charles Staats Memorial H** (to Flaming Emperor, Evening Kris), **Dust Commander S** (to Hatcher Hill, Broadway Chief).

At 8, 2nd **Trenton H-G3** (to Killer Diller, defeating Rowdy Regal, Challenge My Duty, etc.), **Pioneer S** (to Cool Corbett, defeating Xenomania, etc.), **Carry Back H** (to Phantom Jet, defeating Nice Core, etc.); 3rd **John B. Campbell H-G3** (to J. R.'s Horizon, Reputed Testamony, defeating No Marker, Temper Time, etc.).

STUD RECORD

LOYAL PAL enters stud in 1992.

MALE LINE

His sire, **CARO (Ire),** champion older horse in France, classic winner of 6 races, $373,040, Poule d'Essai des Poulains, Prix Ganay-G1, Prix Dollar-G2, etc. Leading sire.

CARO (Ire) has sired 72 stakes winners, 14 champions, including:

WITH APPROVAL: Horse of the year at 3 in Canada, 13 wins, $2,863,540, Bowling Green H-G2-nwr, Tidal H-G2, Queen's Plate S-LR, etc.

WINNING COLORS: Champion 3-year-old filly, 8 wins, $1,526,837, Kentucky Derby-G1, Santa Anita Derby-G1, Santa Anita Oaks-G1, etc.

COZZENE: Champion turf horse, 10 wins, $978,152, Breeders' Cup Mile S-G1, Longfellow H-G2, etc. Sire.

NEBOS: Horse of the year twice, champion 3-year-old, champion older horse in Germany, 12 wins, Grosser Preis von Berlin-G1 twice, Preis von Europa-G1, etc. Sire.

FEMALE LINE

SAILFAST. 2 wins at 3, $20,000. Dam of 10 foals, 9 to race, 6 winners, including—

LOYAL PAL (Caro-Ire). Stakes winner.

Sagaponack (*Gallant Man). Winner at 2, $11,929, 3rd Concord S.

Royal Emperor (Fleet Nasrullah). 19 wins, 3 to 7, $68,983.

Hail and Sail (Personality). 3 wins at 5, $42,732. Sire.

Fastways (Creme Dela Creme). Unraced. Dam of **FASTWAY HOME** (21 wins, $129,667, Cardinal S, etc.), **Ice Lass** (5 wins, $15,576, 2nd Hattie Mosher H). Granddam of **Sarhilla** (10 wins, $162,886 to 7, 1991, 3rd Ark-La-Tex H-G3, etc.).

SOFARSOGOOD. Winner at 2, $16,170, Fashion S. Half-sister to **FLOOD TOWN, ACOMA.** Dam of 12 other foals, 12 to race, 10 winners, including—

BURD ALANE. 5 wins at 3, $74,217, Discovery H, 2nd Everglades S, 3rd Flamingo S. Sire.

GREAT SHAKES. 2 wins at 2, $21,403, National Stallion S. Producer. Granddam of **SPANISH PLACE** (4 wins, $40,039, Doncaster Mile, 2nd Craven S-G3, etc., sire), **Shakey Ruler.**

ACE OF ACES. 6 wins at 3 and 4 in France, England and Germany, Sussex S-G1, Prix du Chemin de Fer du Nord-G3, Oettingen-Rennen-G3, etc.; placed at 4 in U.S. Sire.

Retaliate. 4 wins at 3, $40,340, 2nd Labor Day H, Curtains Up H.

Good Trouble. 5 wins, 2 to 4, $23,510, 3rd Hutcheson S.

Lady of Elegance. 2 wins at 3, $9,925. Dam of **FANTASTIC GIRL** (7 wins, $109,300, Rancho Bernardo H, etc.), **DEVINE LOOK** (4 wins, $84,755, Pio Pico S, etc.), **Dynamic Lady** (3 wins, $73,775, 3rd Mission Viejo S). Granddam of **FANTASTIC LOOK** (7 wins, $681,247 to 5, 1991, Fantasy S-G1, etc.), **FANTASTIC WAYS** (3 wins, $111,875 at 3, 1991, Providencia S-LR, etc.), **BRAVO FOX** (3 wins, $35,386 in Ireland and U.S., Barronstown Stud S, etc.).

1992 Fee—$1,000 Live Foal

Nominated to Breeders' Cup and Maryland Million

Property of Lindy Redding

MURMUR FARM

1334 Stafford Road, Darlington, Maryland 21034

Lindy Redding
(410) 761-1800

Mr. and Mrs. E. Allen Murray Jr.
(410) 836-3491

Delaware Breeding Statistics

DELAWARE-BRED RUNNERS, 1985-1991

Year	Runners	Starts	Wins	Stakes Winners	Stakes Wins	Earnings	Avg./Start	Avg./ Runner
1985	9	86	9	1	1	$181,199	$2,106	$20,133
1986	11	69	6	0	0	78,481	1,137	7,134
1987	15	100	10	0	0	84,353	843	5,623
1988	13	129	14	0	0	85,663	664	6,589
1989	8	66	12	0	0	93,082	1,410	11,635
1990	10	78	6	0	0	60,090	770	6,009
1991	7	75	4	0	0	36,992	493	5,284

DELAWARE-SIRED RUNNERS

Crop	Runners	Starts	Wins	Stakes Winners	Stakes Wins	Earnings	Avg./Start	Avg./ Runner
1987 (as of 6-1-90)	3	10	0	0	0	$ 201	$ 20	$ 67
1988 (as of 1-1-91)	0	0	0	0	0	0	0	0
1989 (as of 1-1-92)	1	4	0	0	0	1,240	310	1,240

FOALING STATE OF PROGENY OF DELAWARE SIRES

1987			1988			1989			1990*		
DE	6	86%	DE	4	100%	FL	5	42%	DE	1	100%
MD	1	14%				DE	4	33%			
						MD	2	17%			
						PA	1	8%			

Statistics as of January 1, 1992 (incomplete)

STATE ORIGIN OF SIRES OF DELAWARE-BRED FOALS

1987			1988			1989			1990*		
DE	6	75.0%	DE	4	80%	DE	4	57%	DE	1	50%
NJ	1	12.5%	MD	1	20%	MD	2	29%	MD	1	50%
NY	1	12.5%				ON	1	14%			

Statistics as of January 1, 1992 (incomplete)

DELAWARE BREEDER REPORTS

Year	Delaware-bred Foal Crop	Number of Mares Bred to Delaware Stallions (breeding year)	Number of Active Stallions Standing in Delaware (breeding year)	Number of Foals by Delaware Stallions
1986	9	14	4	N/A
1987	8	14	3	7
1988	5	22	7	4
1989	7	1	1	12
1990*	2	6	3	1

Statistics as of January 1, 1992 (incomplete)

Statistics courtesy of The Jockey Club

MARYLAND

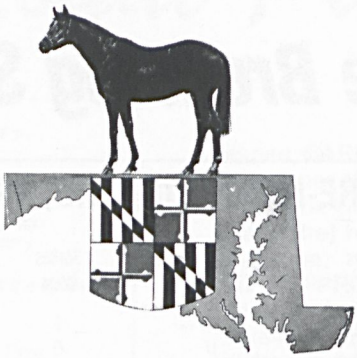

Maryland Horse Breeders Association

Maryland Horse Breeders Association
P.O. Box 427
Timonium, Maryland 21094
Phone: (410) 252-2100
Fax: (410) 560-0503

Officers
J.W.Y. Martin Jr., *President*
John C. Mobberley, *Vice-President*
Betty Shea Miller, *Secretary-Treasurer*
Richard W. Wilcke, *Executive Vice-President*

Board of Directors
William Albright
J. William Boniface
Thomas Bowman
Kimball C. Firestone
C. Oliver Goldsmith
David Hayden
Donald P. Litz Jr.
J.W.Y. Martin Jr.
James McManus
Betty Shea Miller
John C. Mobberley
Frederick B. Peterson
Joseph P. Pons Jr.
Barclay Tagg
Katharine M. Voss

Since 1929, the Maryland Horse Breeders Association (MHBA) has been the leading horse industry advocate within the state of Maryland. It functions as an informational resource for horse breeders and owners, for the media, for national, community and governmental organizations and for the general public.

As a service organization, the MHBA provides industry information, educational opportunities and legislative representation to its 1,000 breeder-owner members, which include Thoroughbred breeders, owners of race horses, steeplechase and hunt enthusiasts, and others with horse involvement.

The main purposes of the MHBA have always been to encourage, promote, protect and improve the breeding industry in Maryland, as well as surrounding states. While emphasis traditionally has been placed on production of Thoroughbred race horses, the MHBA encourages all sports relating to the use of horses.

To support the market for Thoroughbreds, the MHBA has helped develop, and now administers, several innovative state programs. Both the Maryland-Bred Race Fund, begun in 1962 for Maryland-bred foals, and the Maryland Million, begun in 1985 for Maryland-sired foals, were the first programs of their kind in the U.S.

Other groups officed with the MHBA include the Maryland Horse Breeders Association Political Action Committee (PAC); the Maryland Horse Breeders Foundation, a 501 (c)(3) tax-exempt charitable organization; and the Maryland Horse Council, an all-breeds umbrella organization for the state of Maryland.

THE PROGRAM THAT WORKS.

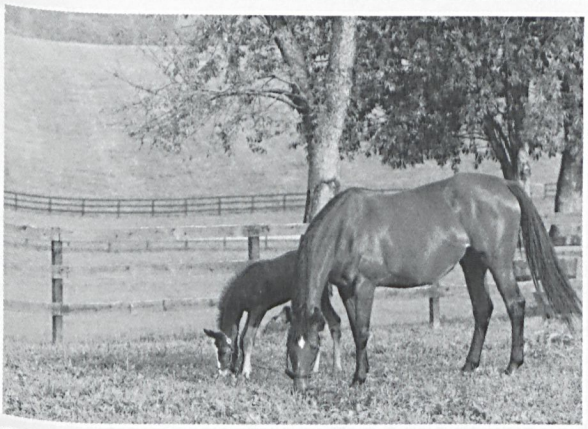

From start to finish, Brookwood Farm emphasizes one-to-one, hands-on care that provides each horse with an individualized program tailored to his or her unique needs.

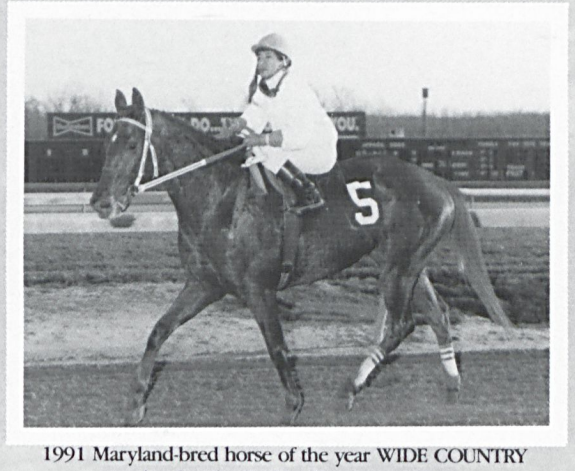

1991 Maryland-bred horse of the year WIDE COUNTRY was bred and raised by Brookwood Farm.

LAYUPS ▪ BROODMARES ▪ BREAKING ▪ TRAINING

BROOKWOOD

12402 Lime Kiln Road, Fulton, MD 20759 ▪ (301) 498-1046

Maryland Champion

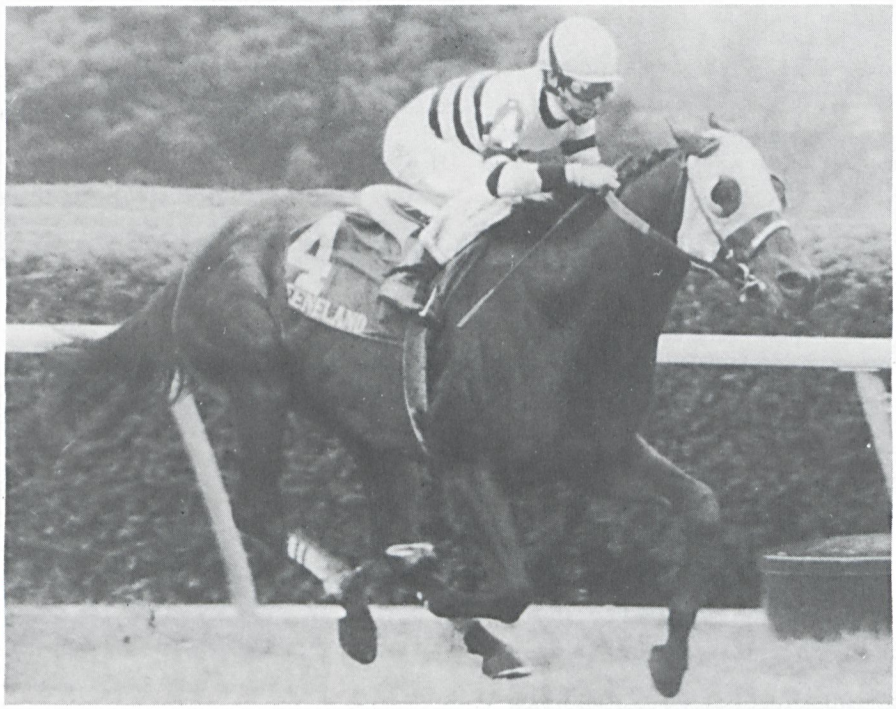

ANNE M. EBERHARDT

TEN KEYS

OPENING YOUR DOOR TO RACING SUCCESS!

Dark Bay or Brown, 1984 Sir Ivor Again—Mabs a Babs, by Exceedingly

- 21 wins, 16 stakes victories, 6 Graded triumphs, including Bay Meadows H.-G2, Elkhorn S.-G2, New Hampshire Sweepstakes H.-G3, Early Times Turf Classic S.-G3, Laurel Turf Cup H.-G3, Cliff Hanger H.-G3.
- Placed in 9 additional added money events, 4 Graded, including Arlington H.-G2, Tanforan H.-G3, San Gabriel H.-G3, and New Hampshire Sweepstakes H.-G3.
- Earned checks totaling $1,209,211 in 46 of 54 career starts nationwide.
- Set a New Course Record of 1:47 3/5 for about 1 1/8 miles in the New Hampshire Sweepstakes H.-G3 at Rockingham.
- Won stakes every year from ages 3 through 6.
- Won stakes every year from ages 3 through 6.
- In his final year of competition, **TEN KEYS** was weighted at 119 lbs. on The Blood-Horse Free Handicap for 1990—3 lbs. above **BLACK TIE AFFAIR (Ire)**!; only 2 lbs. below world record setting **HAWKSTER**; only 1 lb. below **OPENING VERSE** (Breeders' Cup Mile-G1, etc.).
- Defeated Champion **ALWUHUSH** and Graded winners **PRIZED, OPENING VERSE, DOUBLE BOOKED, EL SENOR, YANKEE AFFAIR**, etc.
- By a Grade 1 performing son of leading sire **SIR IVOR, TEN KEYS** was Champion Grass Horse in Maryland in 1989 and 1990!
- **TEN KEYS'** first foals arrive in 1992.
- An excellent outcross for **DAMASCUS** line mares.

1992 Fee: Private

FABULOUS BID

83% Winners From Runners in 1991!

Chestnut, 1976 *Le Fabuleux—Plush, by Bold Bidder

Represented by five winners from six 1991 runners, FABULOUS BID sired an outstanding 83% winners from runners. They were led by Bigboysdon'tcry, 4-year-old allowance winner of $75,681 (to 1992) and 3 consecutive races at Philadelphia among 5 victories. In addition, Fabulous Fool was first or second in 7 of 13 starts at Delaware. Mistress Willie notched 4 wins in 1991, while Legal Opinions and Bokhara each broke their maidens at Delaware.

Lifetime, FABULOUS BID sires runners which earn an average $24,567 and include the stakes-winning filly **NONE SO FABULOUS**. By leading sire ***LE FABULEUX** out of a winning **BOLD BIDDER** dam, FABULOUS BID is an excellent outcross for **NORTHERN DANCER** and **RAISE A NATIVE** line mares.

1992 Fee: Private

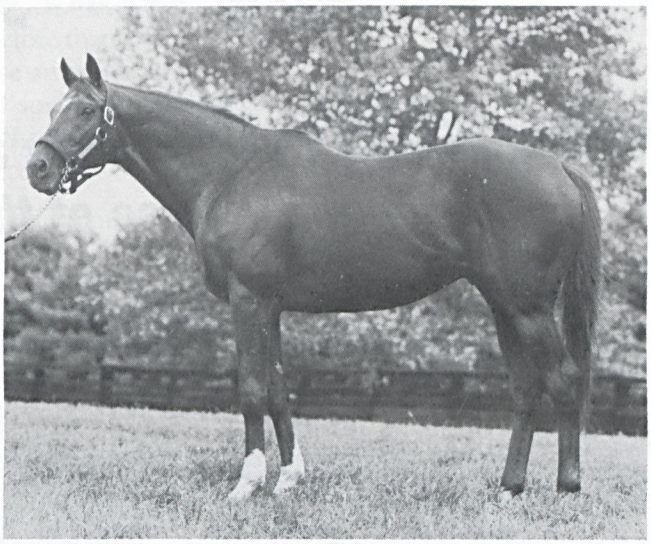

NEENA EWING

MIDNIGHT CALL

Multiple Stakes Winner

Gray, 1983 Top Command—Sleepytime Gal, by Drone

Entering stud in 1992, multiple stakes winner **MIDNIGHT CALL** won or placed 30 times over a six-year campaign. Winning 14 races from 6 furlongs to 1 1/16 miles, **MIDNIGHT CALL** captured the $76,600 Annapolis S. at 3 defeating **FIRE PLUG** and **FOBBY FORBES**, and the $55,100 Harrison E. Johnson Memorial H. as a 4-year-old beating **SPARROWVON**. He also placed in three other stakes at Laurel and Philadelphia Park to earn a total $261,006. By **TOP COMMAND**, sire of Filly Triple Crown winner and Champion **MOM'S COMMAND, MIDNIGHT CALL** is out of a stakes-placed half-sister to 1991 leading juvenile sire **IMP SOCIETY**, a Grade 2 stakes winner of $800,423. With a pedigree free of **RAISE A NATIVE** blood, **MIDNIGHT CALL** is an excellent choice for mares of that line.

1992 Fee: Private

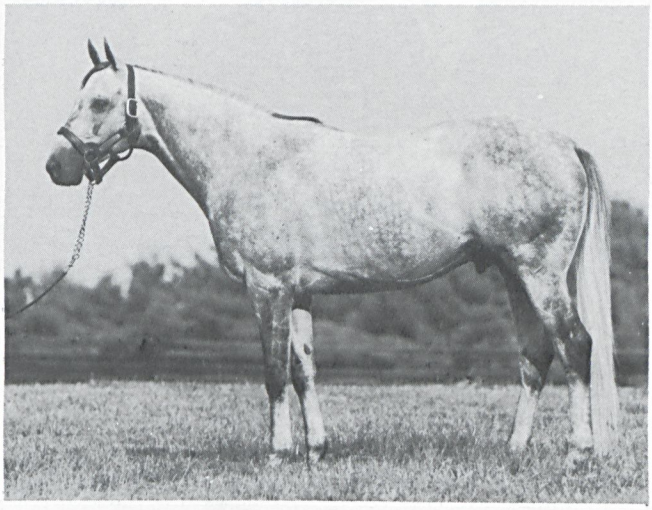

NEENA EWING

PLANE TREE FARM

HEATHER CULLIS, GENERAL MANAGER
COOPER MONEY, FARM MANAGER

76 NORTH VIEW LANE (Off Route 213)
CHESAPEAKE CITY, MD
301-885-2356

Wide Country reigns among Maryland-breds

What makes a champion? Her awesome consistency earned Wide Country horse of the year honors in 1991.

Double J Photos

But several others were candidates for the title: Jet Ski Lady, who won the Epsom Oaks-G1 and finished second in two other Group 1 races; Safely Kept, whose five 1991 stakes victories boosted her earnings past the $2 million mark; Grade 1 winners Seattle Rhyme and Timely Warning.

Maryland-breds achieved many remarkable feats in 1991.

Wide Country, performing mostly for the hometown crowd, won eight stakes, including the Black-Eyed Susan-G2 and Pimlico Oaks-G3 during her outstanding 3-year-old campaign. Not since 1980 had a Maryland-bred won the Black-Eyed Susan, which is designed to be the filly counterpart to the Preakness.

Bred by Diana Carlson, who with her husband Ken Carlson operates Brookwood Farm in Howard County, Wide Country (by Magesterial) campaigns for Tommy Tanner and is trained by Bob Camac. Tanner, who owns a bowling alley in Wilmington, Del., bought Wide Country for $50,000 at the Ocala 2-year-olds in training sale, upon Camac's advice. The filly earned $573,679 last year.

Although her campaign took place entirely overseas, Jet Ski Lady's brilliance reflected far and wide. Her winning margin in the Gold Seal

In the Pimlico Oaks-G3, one of the eight stakes she won last year, Wide Country outclassed her six rivals.

Oaks at Epsom was ten lengths—the second largest in the 213 runnings of the race. At 50-1 odds, Jet Ski Lady was the longest-priced Oaks winner in more than 150 years.

By *Vaguely Noble—Bemissed by Nijinksy II, Jet Ski Lady was bred by Jim Ryan's Ryehill Farm and sold as a weanling at the 1988 Ryehill dispersal for $335,000. She raced for Sheikh Maktoum al Maktoum and was trained by J.S. Bolger.

Safely Kept, whose sire Horatius stands at Thornmar farm in Maryland for $2,400 live foal, was the richest filly or mare in competition, until her record was surpassed by Dance Smartly during the latter part of the season. Although her 1991 campaign was not as impressive as 1990's, when she won the Breeders' Cup Sprint-G1, or the year before that, when she earned an Eclipse award as the nation's champion sprinter, she still ranked as one of the best older fillies and mares in the country.

Safely Kept was prepping for a third appearance in the Breeders' Cup when she injured herself last fall. She was retired, and was to be bred this spring to Mr. Prospector.

Other top Maryland-breds included Seattle Rhyme, a Seattle Dancer colt who established himself as one of the best 2-year-olds in Europe with victories in the Racing Post Trophy-G1 and Stardom Stakes, and a third in Arazi's Grand Criterium-G1; and the gallant old gelding Timely Warning, who set a new track record while winning Aqueduct's Grade 1 Brooklyn Handicap. □

1991 MARYLAND CHAMPIONS

WIDE COUNTRY.....Horse of the year, champion 3-year-old filly
(ch.f., 1988, by Magesterial—Bazooka Babe by Mullineaux)

SEATTLE RHYME.....Champion 2-year-old colt
(ch.c., 1989, by Seattle Dancer—Golden Rhyme-Ire by Dom Racine)

STAR MINISTER.....Champion 2-year-old filly
(b.f., 1989, by Deputy Minister—Dynamic Star by Silent Screen)

GALA SPINAWAY.....Champion 3-year-old colt
(b.c., 1988, by Star Choice—Spinnaker Sal by Fast Hilarious)

TIMELY WARNING.....Champion older male
(b.g., 1985, by Caveat—Belcante by Stop the Music)

SAFELY KEPT.....Champion older female
(dk.b./br.m., 1986, by Horatius—Safely Home by Winning Hit)

JET SKI LADY.....Champion turf runner
(ch.f., 1988, by *Vaguely Noble—Bemissed by Nijinsky II)

DOUBLE BARREL.....Champion steeplechaser
(dk.b./br.g., 1986, by Mokhieba—Sweetie B. by Martins Rullah)

1991 Maryland-bred stakes winners

AMERI RUN, dk.b./br.c., 1988, by Amerrico—Run Equine Run by Run Fool Run. Bred and owned by Hal C.B. Clagett. $40,000 **Hirsch Jacobs S,** 6 fur., 3-year-olds. Pimlico, April 6. $25,000 **May Apple S,** 6 fur., 3-year-olds, non-winners of $25,000 three times other than maiden, claiming or starter. Philadelphia Park, May 4.

ANACREONTIC, b.f., 1989, by Oh Say—Escape Artist by Bailjumper. Bred by Albert and Eric Wirth; owned by Eric J. Wirth. $60,000-guaranteed **Heavenly Cause S,** 6½ fur., registered Maryland-bred 2-year-old fillies. Laurel, Dec. 8.

BALOTRA, b.m., 1987, by Oh Say—Dance Forth by Dancing Count. Bred by Mrs. James A. Bayard; owned by Bluegrass II Partnership. $50,000 **Marion H. Van Berg Memorial S,** 6 fur., fillies and mares, 4 & up. Sportsman's Park, March 23. $250,000 **SIXTY SAILS H-G3,** 1⅛ mi., fillies and mares, 3 & up. Sportsman's Park, May 4.

BEYOND SLEW, dk.b./br.m., 1986, by One More Slew—Beyond Limits by Carry Back. Bred by Barbara J. Givler; owned by Greg P. Navarro. $35,000-guaranteed **Lady Mannequin H,** 6 fur., fillies and mares, 3 & up. Thistledown, April 20.

BIG UPHEAVEL, b.g., 1985, by Hasty Spring—Fatal Conflict by *River War. Bred by Worth a Try Stable; owned by Nicholas E. Rinaldi. $25,000-guaranteed **Maryland Million H,** 1³⁄₁₆ mi., 3 & up who had started for a claiming price of $12,000 or less since June 30, 1990, sired by Maryland stallions. Pimlico, May 18.

CALLING COLLECT, ch.c., 1989, by Phone Trick—My Little Guest (Ire) by Be My Guest. Bred by B & R Partners; owned by Geraldine Gatto-Roissard. $67,116 **PRIX SAINT-ROMAN-G3,** 1⅛ mi., turf, 2-year-olds. Evry, France, Sept. 28.

All-time Maryland-bred money winners

	starts	1st	earnings
1. BROAD BRUSH, 1983, h. (Ack Ack—Hay Patcher by Hoist the Flag)	27	14	$2,656,793
2. **SAFELY KEPT, 1986, m.** (Horatius—Safely Home by Winning Hit)	31	24	2,194,206
3. **LITTLE BOLD JOHN, 1982, g.** (John Alden—Little Bold Sphinx by Bold Ambition)	96	35	1,909,340
4. TEN KEYS, 1984, h. (Sir Ivor Again—Mabs a Babs by Exceedingly)	54	21	1,209,211
5. HOMEBUILDER, 1984, h. (Mr. Prospector—Smart Heiress by *Vaguely Noble)	60	11	1,172,153
6. DAVE'S FRIEND, 1975, g. (Friend's Choice—Duc's Tina by Duc de Fer)	76	35	1,079,915
7. JAMEELA, 1976, m. (Rambunctious—Asbury Mary by Seven Corners)	58	27	1,038,704
8. SQUAN SONG, 1981, m. (Exceller—Foreign Missile by Damascus)	36	18	898,444
9. **THIRTY EIGHT GO GO, 1985, m.** (Thirty Eight Paces—Dronette by Drone)	46	10	871,229
10. **DUE NORTH, 1982, g.** (Rock Talk—Mating Flight by Sunrise Flight)	106	18	841,388
11. FIND, 1950, g. (Discovery—Stellar Role by Bimelech)	110	22	803,615
12. **CEFIS, 1985, h.** (Caveat—Ring Dancer by Dancing Champ)	67	6	785,314
13. **WIDE COUNTRY, 1988, f.** (Magesterial—Bazooka Babe by Mullineaux)	20	12	747,019
14. PEARL NECKLACE, 1974, m. (Ambernash—Another Jane by Traffic Judge)	48	21	737,862
15. **TIMELY WARNING, 1985, g.** (Caveat—Belcante by Stop the Music)	59	13	724,404
16. **IN THE CURL, 1984, m.** (Shelter Half—Ocean Girl by Rollicking)	77	24	718,376
17. SMARTEN, 1976, h. (Cyane—Smartaire by *Quibu)	27	11	716,426
18. SMART 'N QUICK, 1983, m. (Wise Exchange—Lady Lyndy by Bold Favorite)	49	15	711,804
19. **SILANO, 1984, g.** (Silver Badge—Yemen's Mite by Yemen)	66	20	693,524
20. YOUTH, 1973, h. (Ack Ack—*Gazala II by Dark Star)	11	8	687,224
21. WEBER CITY MISS, 1977, m. (Berkley Prince—Esirnus by Sunrise Flight)	40	17	687,109
22. **BARON DE VAUX, 1987, h.** (Val de l'Orne-Fr—Chasuble by King's Bishop)	20	6	683,920
23. **CONGELEUR, 1985, g.** (L'Enjoleur—Double Dairya by Tentam)	63	10	678,938
24. DEPUTED TESTAMONY, 1980, h. (Traffic Cop—Proof Requested by Prove It)	20	11	674,329
25. SOCIAL OUTCAST, 1950, g. (Shut Out—Pansy by *Sickle)	58	18	668,300
26. J. O. TOBIN, 1974, h. (Never Bend—Hill Shade by Hillary)	21	12	659,555
27. MASTER SPEAKER, 1985, h. (Master Willie-GB—Speak Up Now by Speak John)	40	11	655,579
28. **VALAY MAID, 1987, m.** (Carnivalay—Nancy's Scout by West Coast Scout)	20	9	641,442

Bold face names indicate horse competed in 1991. Earnings complete through December 31, 1991.

CAME CLEAR, ch.m., 1987, by S. S. Hot Sauce—Misty Road by Misty Flight. Bred by R.E. Warriner Jr.; owned by Claude Payne Jr. $15,000 **H.B.P.A. Charles Funk Memorial S,** 1 1/16 mi., fillies and mares, 3 & up. Charles Town, Sept. 27.

CAPP THE POWER, b.m., 1987, by Lines of Power—Turn Capp by Turn to Reason. Bred and owned by C. Oliver Goldsmith. $100,000-guaranteed **Geisha H,** 1 1/16 mi., registered Maryland-bred fillies and mares, 3 & up. Pimlico, May 19.

COLONEL HILL, b.c., 1988, by Temperence Hill—Pretty Driver by Lt. Stevens. Bred and owned by Victor F. DiVivo. $40,000 **Dancing Count S,** 6 fur., 3-year-olds. Laurel, Feb. 9.

COOLIN IT, ch.c., 1989, by North Pole—Seven Valleys by Road At Sea. Bred by Davidson and Hoffberger; owned by Mrs. Ben Cohen. $50,000-guaranteed **Rollicking S,** 6 fur., registered Maryland-bred 2-year-olds. Laurel, Aug. 11. $100,000-guaranteed **Crown Central Petroleum Maryland Nursery,** 6 fur., 2-year-olds, sired by Maryland stallions. Pimlico, Sept. 8. $35,000 **World Appeal S,** 1 mi., 2-year-olds. Meadowlands, Sept. 27.

CROWNED, ch.m., 1987, by Chief's Crown—Fair Rosalind by Exclusive Native. Bred by Mrs. Richard C. duPont and Woodstock Enterprises; owned by Bohemia Stable. $100,000 **Michigan Budweiser Breeders' Cup H** (including $50,000 Breeders' Cup Fund), 1 1/16 mi., fillies and mares, 3 & up. Detroit, May 25. $100,000 **DELAWARE H-G2,** 1 1/4 mi., fillies and mares, 3 & up. Delaware Park, July 13.

DEPUTATION, dk.b./br.f., 1989, by Deputy Minister—Wedding Party by Hoist the Flag. Bred and owned by Stuart S. Janney III. $100,000 **TEMPTED S-G3,** 1 1/16 mi., 2-year-old fillies. Aqueduct, Dec. 8.

DIXIE ACCENT, ro.m., 1987, by Dixieland Band—Averell by Restless Native. Bred and owned by Bayard Sharp. $50,000-guaranteed **Queen Isabella H,** 1 1/8 mi., fillies and mares, 3 & up. Laurel, Oct. 14.

DOUBLE BARREL, dk.b./br.g., 1986, by Mokhieba—Sweetie B. by Martins Rullah. Bred by Betty J. Davis; owned by A. John Price. $100,000-guaranteed **Grand National Steeplechase H** (dead heat), abt. 2 5/8 mi., 4 & up. Far Hills, Oct. 26.

DUE NORTH, gr.g., 1982, by Rock Talk—Mating Flight by Sunrise Flight. Bred by Mr. and Mrs. Peter R. McGill and Mr. and Mrs. John B. Merryman; owned by Peter R. McGill. $75,000-guaranteed **Harrison E. Johnson Memorial H,** 1 1/8 mi., 3 & up. Laurel, Jan. 21.

FAHRVEGNUGGEN, dk.b./br.c., 1988, by Bara Prince—Grace o' the Isles by Rambunctious. Bred by Edmond and Linda Gaudet; owned by Linda S. Gaudet. $50,000-guaranteed **Japan Racing Association H,** 1 1/8 mi., turf, 3-year-olds. Laurel, Oct. 26.

FAVOR BEN, ch.g., 1986, by Benefice—Favorite Time by Favorite Isle. Bred and owned by Dewey C. Wright. $15,000 **H.B.P.A. Sam Palumbo Memorial H,** 7 fur., 3 & up. Charles Town, Sept. 27.

FLAMING EMPEROR, ch.g., 1986, by Hail Emperor—Fuel to Burn by Northern Native. Bred by R. Richards Rolapp; owned by Hideaway Farms. $60,000-guar-

anteed **Challedon H,** 7 fur., registered Maryland-breds, 3 & up. Laurel, Oct. 10. $40,000 **Maryland City H,** 6 fur., 3 & up. Laurel, Oct. 27.

FOREST FEALTY, dk.b./br.m., 1987, by Baederwood—My Appreciation by Exclusive Native. Bred by John C. Childs; owned by Jan, Mace and Samantha Siegel. $100,000-guaranteed **Camilla Urso H,** 6 fur., fillies and mares, 3 & up. Golden Gate, Feb. 9. $50,000 **Orinda H,** 6 fur., fillies and mares, 3 & up. Golden Gate, June 1.

FORRY COW HOW, gr.c., 1988, by Horatius—Pleasure Point by Honest Pleasure. Bred by Thornmar; owned by Buckingham Farm. $60,000-guaranteed **Star de Naskra S,** 7 fur., registered Maryland-bred 3-year-olds. Laurel, Jan. 1

GALA GOLD DIGGER, b.f., 1989, by Rollicking—Gala Goldie by Jungle Savage. Bred by G&L Enterprises; owned by Gertrude Leviton. $45,000 **Toddler Breeders' Cup S** (including $20,000 Breeders' Cup Fund), 5½ fur., 2-year-old fillies. Laurel, July 5.

GALA SPINAWAY, b.c., 1988, by Star Choice—Spinnaker Sal by Fast Hilarious. Bred by Nancy M. Leonard; owned by Gertrude Leviton. $100,000-guaranteed **CHERRY HILL MILE-G3,** 1 mi., 3-year-olds. Garden State, March 30. $75,000-guaranteed **Deputed Testamony S,** 1⅛ mi., registered Maryland-bred 3-year-olds. Pimlico, April 13. $75,000-guaranteed **Humphrey S. Finney S,** 1¹⁄₁₆ mi., turf, registered Maryland-bred 3-year-olds. Laurel, Aug. 17. $100,000-guaranteed **Northern Dancer S,** 1⅛ mi., registered Maryland-bred 3-year-olds. Laurel, Nov. 11. $50,000-guaranteed **Annapolis H,** 1⅛ mi., 3-year-olds. Laurel, Dec. 15.

GAYLORD'S ANNIE, dk.b./br.m., 1987, by Lord Gaylord—Dotty Brotherton by Barbizon. Bred and owned by David P. Reynolds. $50,000 **Susquehanna Breeders' Cup H** (including $15,000 Breeders' Cup Fund), 1⅛ mi., fillies and mares, 3 & up. Philadelphia Park, Oct. 5.

GOOD LOOKING TERRI, b.f., 1989, by John Alden—Sew Good Looking by Exuberant. Bred by Vincent Bracciale Jr.; owned by Fortunate Stable. $50,000 **Smart Angle S,** 6 fur., registered Maryland-bred 2-year-old fillies. Laurel, Aug. 4.

HAYMAKER, ch.c., 1988, by Two Punch—Lantana Lady by Vice Regent. Bred by Ross Valley Farm; owned by Robert E. Sangster. $75,000-guaranteed **Goss L. Stryker S,** 1¹⁄₁₆ mi., registered Maryland-bred 3-year-olds. Laurel, Jan. 19. $50,000 **Private Terms S,** 1¹⁄₁₆ mi., 3-year-olds. Laurel, March 3.

IN THE CURL, b.m., 1984, by Shelter Half—Ocean Girl by Rollicking. Bred by Dark Hollow Number One Partnership; owned by N.E. Rinaldi. $25,000-guaranteed **Liberation H,** 6 fur., fillies and mares, 3 & up. Philadelphia Park, March 10. $25,000-guaranteed **Musket H,** 6 fur., fillies and mares, 3 & up. Philadelphia Park, April 7. $40,000 **Primonetta H,** 6 fur., fillies and mares, 3 & up. Pimlico, April 20. $25,000 **Lilac S,** 6 fur., fillies and mares, 3 & up, non-winners of $18,000 two times in 1991 other than maiden, claiming or starter. Philadelphia Park, May 11. $40,000 **Jacob France H,** 6 fur., fillies and mares, 3 & up. Pimlico, May 27.

IRISH SWAP, b.h., 1987, by Irish Tower—Graceful Swap by Dr John Swaps. Bred by Hendricks Venture Farms, Ltd.; owned by Randal Hendricks. $40,000 **Johnny Morris H,** 7 fur., 3 & up. Arlington Park, July 7.

JET SKI LADY, ch.f., 1988, by *Vaguely Noble—Bemissed by Nijinsky II. Bred by Ryehill Farm; owned by Sheikh Maktoum bin Rashid al Maktoum. $22,721 **Ballysax S,** 1¼ mi., turf, 3-year-olds. Curragh, Ireland, April 27. $485,875 **GOLD SEAL OAKS-G1,** 1½ mi., turf, 3-year-old fillies. Epsom, England, June 8.

JET STREAM, dk.b./br.g., 1986, by Thirty Eight Paces—Celtic Sarre by Cornish Prince. Bred and owned by Gretchen B. Mobberley. $60,000-guaranteed **Native Dancer H,** 1⅛ mi., 3 & up. Laurel, March 2.

JEWELER'S CHOICE, b.g., 1985, by Shelter Half—Jump for Gold by Search for Gold. Bred and owned by Fourbros Stable. $150,000 **Maryland Budweiser Breeders' Cup** (including $100,000 Breeders' Cup Fund), 6 fur., 3 & up. Pimlico, May 18.

JOHN'S DECISION, dk.b./br.f., 1988, by John Alden—Hour of Decision by Mo Bay. Bred and owned by Janet L. Wayson. $75,000-guaranteed **Pearl Necklace S,** 1¹⁄₁₆ mi., turf, registered Maryland-bred 3-year-old fillies. Laurel, July 13. $40,000 **Alma North H,** 1¹⁄₁₆ mi., registered Maryland-bred fillies and mares, 3 & up. Timonium, Aug. 31.

LOCAL THRILLER, b.m., 1985, by Benefice—Local Cause by Advocator. Bred by Kimball C. Firestone; owned by John Korman Jr. $25,000 **Sweet n Sassy**

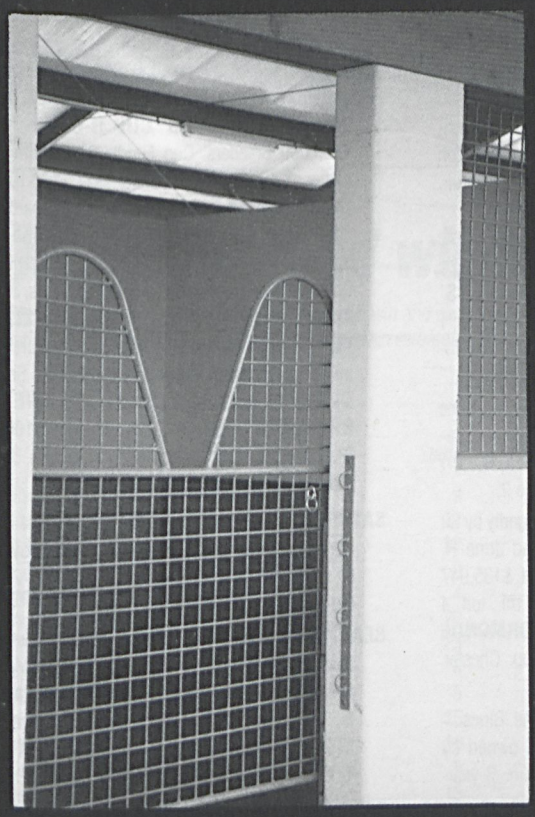

THE RACE COMPANY

introduces its new stall screen. Conscientiously built by Amish craftsmen, this screen comes with a five-year guarantee against breakage. Constructed of 5/16-inch crosshatch rod welded in a tubular steel frame, it comes with or without yoke at no extra cost. Improve the appearance of your stable and the safety of your horses by calling us today for more information on our complete line of stable equipment.

RACE

P.O. BOX 23, MONKTON, MD 21111 • (410) 337-7879

S, 6 fur., fillies and mares, 3 & up. Delaware Park, April 21.

LUCKY LADY LAUREN, b.m., 1987, by Carnivalay—War Exchange by Wise Exchange. Bred by Dr. Herman J. Kossow; owned by Fares Farms Inc. $75,000-guaranteed **ARLINGTON MATRON H-G3,** 1 1/8 mi., fillies and mares, 3 & up. Arlington Park, Sept. 7.

MANLOVE, b.h., 1987, by Mr. Prospector—Thirty Flags by Hoist the Flag. Bred by Mrs. Richard C. duPont; owned by Bohemia Stable. $75,000-guaranteed **Congressional H,** 1 1/4 mi., 3 & up. Laurel, Dec. 28.

McKILTS, b.m., 1987, by Deputed Testamony—Merle Halton by Rattle Dancer. Bred by North Highland Farm; owned by DanDar Farm. $35,000 **Lady's Secret S,** 1 mi. 70 yds., fillies and mares, 3 & up. Monmouth Park, June 23.

MIDAS, dk.b./br.g., 1986, by Hail Emperor—Jump for Gold by Search for Gold. Bred by Fourbros Stable; owned by Geoffrey A. Huguely. $50,000 **Upset S,** 1 1/8 mi., 3 & up, non-winners of a sweepstakes. Saratoga, Aug. 19.

MIKE'S CAVIL, dk.b./br.g., 1987, by Mari's Book—Justine by Val de l'Orne (Fr). Bred by Willowdale Stud Breeding and Racing Partnership; owned by Frederick B. Hartsock. $25,000 **George Rosenberger Memorial H,** 1 1/16 mi., turf, 3-year-olds who had started at Delaware Park in the 1991 racing season. Delaware Park, Aug. 25.

MISSY'S MUSIC, b.f., 1988, by Travelling Music—Biscayne Missy by Chieftain. Bred by James W. Wilson; owned by Phyllis A. Fitzgibbons. $25,000 **Miss Preakness S,** 6 fur., 3-year-old fillies, non-winners of $15,000. Pimlico, May 11.

MISSY WHITE OAK, dk.b./br.f., 1989, by Baederwood—Miss White Oak by Tarleton Oak. Bred and owned by Meeting House Farm. $100,000-guaranteed **Chesapeake Bay Maryland Million Lassie,** 6 fur., 2-year-old fillies sired by Maryland stallions. Pimlico, Sept. 8.

MORE PACES, ch.c., 1989, by Thirty Eight Paces—Me Carla by Gallant Romeo. Bred by Nancy M. and Robert A. Leonard; owned by Eugene F. Ford. $150,000-guaranteed **Maryland Juvenile Championship,** 1 1/16 mi., registered Maryland-bred 2-year-olds. Laurel, Dec. 7.

MY FRENCHMAN, dk.b./br.g., 1985, by Superbity—French and Bold by L'Aiglon. Bred by Falls Ridge Stable; owned by P.J. Torsney. $40,000 **Roman H,** 5 fur., turf, 3 & up. Pimlico, May 25. $35,000 **Ocean Hotel S,** 5 fur., turf, 3 & up. Monmouth Park, July 4. $50,000-guaranteed **Atlantic City Sprint S,** 5 1/2 fur., turf, 3 & up. Atlantic City, July 21. $35,000 **Mercer County S,** 5 fur., turf, 3 & up. Meadowlands, Sept. 6.

MYMET, ch.m., 1987, by Mehmet—Outspoken by Turn to Reason. Bred and owned by C. Oliver Goldsmith. $75,000-guaranteed **CAROUSEL H-G3,** 1 1/8 mi., fillies and mares, 3 & up. Laurel, Dec. 14.

NEVER MY LOVE, ch.m., 1987, by Winged T.—Crafty Voyage by Admiral's Voyage. Bred by Thornmar; owned by A. Elassad. $20,000 **Whaler S,** 6 fur., fillies and mares, 3 & up. Garden State, April 21.

NOBLEST HEART, dk.b./br.m., 1986, by Deputed Testamony—Heartful by Bold Monarch. Bred by James F. Lewis; owned by Lewisfield Farm. $50,000 **Davona Dale H,** 1 1/8 mi., fillies and mares, 3 & up. Laurel, July 21. $35,000 **Whitemarsh H,** 1 1/16 mi., fillies and mares, 3 & up. Philadelphia Park, Nov. 16.

OLDER BUT SMARTER, b.c., 1989, by Smarten—More Golden Times by Our Native. Bred by Allen M. Garst; owned by Yearling Investments Stable. $50,000 **Vanlandingham S,** 1 mi., turf, 2-year-old colts and geldings. Pimlico, Sept. 21.

OVERDUE GHOST, dk.b./br.f., 1988, by Silver Ghost—Overdue by Turn to Reason. Bred by R. Larry Johnson and James Kehoe; owned by Joseph F. Bertazon Jr. $25,000-guaranteed **Betsy Ross S,** 6 fur., 3-year-old fillies. Philadelphia Park, May 26.

PAULA REVERE, dk.b./br.f., 1988, by Caveat—Dodie (GB) by Blakeney. Bred by Ryehill Farm; owned by Irvlu Stable. $100,000 **SENORITA BREEDERS' CUP-G3** (including $25,000 Breeders' Cup Fund), 1 mi., turf, 3-year-old fillies. Hollywood Park, May 11.

PEACEFUL ROAD, b.f., 1989, by Hold Your Peace—Field Point Road by Raja Baba. Bred by Alan S. Kline and Gary Goldstein; owned by Jan, Mace and Samantha Siegel. $50,000 **Corte Madera S,** 5 1/2 fur., 2-year-old fillies. Golden Gate, June 2.

PER QUOD, b.g., 1985, by Lyllos (Fr)—Allegedly by Sir Ivor. Bred by H. Turney McKnight and June H. McKnight; owned by H. Turney McKnight. $135,947 **COPPA D'ORO DI MILANO-G3,** 1 7/8 mi., turf, 4 & up. Milan, Italy, April 20. $96,911 **ORMONDE E.B.F. S-G3,** abt. 1 5/8 mi., turf, 4 & up. Chester, England, May 9.

PICNIC ISLAND, ch.f., 1988, by Cure the Blues—Beach Buggy by Francis S. Bred and owned by Bayard Sharp. $40,000 **Marshua S,** 6 fur., 3-year-old fillies. Laurel, Jan. 5.

PRECISELY, ch.m., 1987, by Summing—Crisp 'n Clear by Cold Reception. Bred and owned by Jacques D. Wimpfheimer. $25,000 **Peach Blossom S,** 6 fur., fillies and mares, 3 & up. Delaware Park, June 2.

REBUFF, dk.b./br.g., 1985, by Cold Reception—Split Feather by Illustrious. Bred by Mrs. J.B. Merryman; owned by J.B. Merryman. $50,000 **Chieftain H,** 1 1/16 mi., turf, 3 & up. Pimlico, June 15. $75,000 **Find H,** 1 1/8 mi., turf, registered Maryland-breds, 3 & up. Laurel, Aug. 3. $50,000 **Damascus H,** 1 1/8 mi., turf, 3 & up. Pimlico, Sept. 28.

REPUTED TESTAMONY, b.h., 1987, by Deputed Testamony—Remnant by Val de l'Orne (Fr). Bred by Bonita Farm and E.H. Hawkins; owned by Matthew P. Kane. $100,000-guaranteed **Jennings H,** 1 1/8 mi., registered Maryland-breds, 3 & up. Pimlico, March 24.

RESTLESS CON, ro.h., 1987, by Restless Native—Filouette by Wallet Lifter. Bred by Geri C. Hughes; owned by Chambers, Offield, Rago, et al. $100,000 **Au Revoir Invitational H,** 1 1/16 mi., 3 & up, stabled at Golden Gate Fields. Golden Gate, June 24.

RISK IT, dk.b./br.c., 1988, by Lord Gaylord—Sebala by Maribeau. Bred and owned by Glenn Stables. $60,000-guaranteed **Mister Diz S,** 6 fur., registered Maryland-bred 3-year-olds. Pimlico, March 14.

RITCHIE TRAIL, dk.b./br.f., 1988, by Allen's Prospect—Castalie by Buckpasser. Bred and owned by Orme Wilson Jr. $50,000 **Gay Matelda S,** 1 1/16 mi., 3-year-old fillies. Laurel, Feb. 2.

RUN SPOT, ro.m., 1985, by North Sea—What a Fling by What a Pleasure. Bred by Mr. and Mrs. John B. Merryman; owned by John B. Merryman. $60,000-guaranteed **Conniver H,** 7 fur., registered Maryland-bred fillies and mares, 3 & up. Laurel, March 10.

SAFELY KEPT, dk.b./br.m., 1986, by Horatius—Safely Home by Winning Hit. Bred by Mr. and Mrs. David Hayden; owned by Jayeff B Stable and Barry L. Weisbord. $150,000 **GARDEN STATE BUDWEISER BREEDERS' CUP H-G3** (including $100,000 Breeders' Cup Fund), 6 fur., fillies and mares, 3 & up. Garden State, May 11. $100,000 **GENUINE RISK S-G2,** 6 fur., fillies and mares, 3 & up. Belmont Park, June 6. $150,000 **Chicago Budweiser Breeders' Cup** (including $100,000 Breeders' Cup Fund), 7 fur., fillies and mares, 3 & up. Arlington, June 30. $100,000-guaranteed **State of Maryland Distaff H,** 6 fur., fillies and mares, 3 & up, sired by Maryland stallions. Pimlico, Sept. 8. $150,000 **MEADOWLANDS BUDWEISER BREEDERS' CUP H-G3** (including $100,000 Breeders' Cup Fund), 6 fur., fillies and mares, 3 & up. Meadowlands, Oct. 4.

SATURDAY AFFAIR, b.f., 1989, by Oh Say—Seven Rogues by What a Rogue. Bred and owned by Mary E. Eppler. $35,000 **Villager S,** 1 1/16 mi., 2-year-old fillies. Philadelphia Park, Dec. 21.

SEATTLE RHYME, ch.c., 1989, by Seattle Dancer—Golden Rhyme (Ire) by Dom Racine. Bred by Meadow Grove Farm; owned by H.J. Senn. $24,276 **Stardom S,** 1 mi., turf, 2-year-olds. Goodwood, England, Sept. 13. $351,919 **RACING POST TROPHY-G1,** 1 mi., turf, 2-year-olds. Doncaster, England, Oct. 26.

SET TO FLY, gr.f., 1989, by Relaunch—Bravest Miss by Bravest Roman. Bred and owned by Richard L. Golden. $75,000-guaranteed **What a Summer S,** 7 fur.,

MARYLAND'S TOP 20
EARNERS IN 1991

1.	Wide Country	$573,679
2.	Safely Kept	448,220
3.	Jet Ski Lady	368,800
4.	Timely Warning	362,650
5.	Gala Spinaway	326,477
6.	Seattle Rhyme	276,709
7.	Crowned	230,670
8.	Balotra	222,555
9.	John's Decision	203,159
10.	Valley Crossing	198,115
11.	Silver Tango	176,770
12.	Gaylord's Annie	161,540
13.	Turkey Point	157,959
14.	Smart Alec	156,491
15.	Midas	154,660
16.	In the Curl	152,946
17.	Forest Fealty	146,125
18.	Per Quod	144,507
19.	Reputed Testamony	141,935
20.	Rebuff	140,250

registered Maryland-bred 2-year-old fillies. Laurel, Nov. 5.

SILVER TANGO, ch.f., 1988, by Silver Badge—Royal Tango by Princely Pleasure. Bred by Jeanne F. Begg; owned by Constance Capuano. $25,000-guaranteed **Mountain Laurel S,** 6 fur., 3-year-old fillies. Philadelphia Park, Feb. 24. $40,000 **Forsythia S,** 6 fur., 3-year-old fillies. Pimlico, March 16. $60,000-guaranteed **Politely S,** 6 fur., registered Maryland-bred 3-year-old fillies. Pimlico, April 7. $25,000 **Bustleton S,** 1 mi. 70 yds., 3-year-old fillies, non-winners of $18,000 two times at one mile or over other than maiden, claiming or starter. Philadelphia Park, April 27.

SMART ALEC, b.c., 1988, by Smarten—Kalimera (Fr) by Le Haar. Bred and owned by Mrs. Wylie F.L. Tuttle. $100,000-guaranteed **USAir Maryland Sprint H,** 6 fur., 3 & up, sired by Maryland stallions. Pimlico, Sept. 8.

SPECIAL KELL, ch.m., 1987, by Parfaitement—Ran's Chick by The Big Boss. Bred by Kchoe and Johnson; owned by R. Larry Johnson. $50,000 **Very Subtle Breeders' Cup H** (including $25,000 Breeders' Cup Fund), 6 fur., turf, fillies and mares, 3 & up. Laurel, July 14.

STAR MINISTER, b.f., 1989, by Deputy Minister—Dynamic Star by Silent Screen. Bred and owned by Robert E. Meyerhoff. $150,000-guaranteed **Maryland Juvenile Filly Championship,** 1 1/16 mi., registered Maryland-bred 2-year-old fillies. Laurel, Nov. 23.

STAR TESTAMONY, b.f., 1988, by Deputed Testamony—Star Shot by Star Spangled. Bred by Bender and Bender Partnership; owned by Cheryl Pennington. $20,000 **San Antonio Derby,** 1 1/16 mi., 3-year-olds. Bandera Downs, Oct. 6.

STICKS AND BRICKS, dk.b./br.c., 1989, by Broad Brush—Reflection Knoll by Cox's Ridge. Bred and owned by Robert E. Meyerhoff. $75,000-guaranteed **Devil's Bag S,** 7 fur., registered Maryland-bred 2-year-olds. Laurel, Nov. 17.

SUBTLE STEP, dk.b./br.g., 1988, by Assert (Ire)—Light of Foot by Majestic Light. Bred by Stuart S. Janney Jr.; owned by Locust Hill Farm. $50,000 **Governor's Cup,** 1 1/16 mi., turf, 3-year-olds. Laurel, July 27.

TANK, ch.c., 1988, by Tank's Prospect—Native Zone by Exclusive Native. Bred by Mrs. Richard C. duPont; owned by Bohemia Stable. $150,000-guaranteed **GARDEN STATE S-G3,** 1 1/8 mi., 3-year-olds. Garden State, April 13.

TEN OUT OF TEN, b.f., 1988, by Darby Creek Road—I'm a Ten by Buffalo Lark. Bred by Dr. and Mrs. A. Leonard Pineau; owned by Triple Tree Stable. $25,000 **Bryn Mawr S,** 1 mi. 70 yds., 3-year-old fillies. Philadelphia Park, Jan. 26.

THIRTY EIGHT CARAT, ch.c., 1989, by Thirty Eight Paces—Blue Carrot by Full Intent. Bred and owned by Costas N. Triantafilos. $25,000 **World's Playground S,** 5 1/2 fur., turf, 2-year-olds. Atlantic City, Aug. 17.

TIMELY WARNING, b.g., 1985, by Caveat—Belcante by Stop the Music. Bred and owned by Anderson Fowler. $200,000-guaranteed **Budweiser Maryland Classic,** 1 1/4 mi., 3 & up, sired by Maryland stallions. Pimlico, Sept. 8. $350,000 **BROOKLYN H-G1,** 1 3/8 mi., 3 & up. Aqueduct, Nov. 23.

TONG PO, dk.b./br.c., 1988, by Private Account—Raclette by Hoist the Flag. Bred by Robert Quinichett; owned by Lorraine Quinichett. $175,000-guaranteed **FEDERICO TESIO S-G3,** 1 1/16 mi., 3-year-olds. Pimlico, March 17.

UNDER OATH, b.m., 1986, by Deputed Testamony—China Bound by Salem. Bred by Andrew G.P. Hobbs; owned by William S. Farish. $25,000 **Queen Bee S,** 1 1/16 mi., fillies and mares, 3 & up. Ladbroke DRC, July 13.

VALAMONT, b.c., 1988, by Prince Valid—Brief Moment by Timeless Moment. Bred by Fred Hughes; owned by Elliott Krems. $35,000 **Mendham S,** 6 fur., 3-year-olds. Meadowlands, Nov. 23.

VALAY MAID, b.m., 1987, by Carnivalay—Nancy's Scout by West Coast Scout. Bred by Mr. and Mrs. A.J. Hamilton; owned by Frank P. Wright. $150,000 **MOLLY PITCHER H-G2,** 1 1/16 mi., fillies and mares, 3 & up. Monmouth Park, July 6.

VALLEY CROSSING, dk.b./br.c., 1988, by Private Account—Chic and Sassy by His Majesty. Bred and owned by Robert E. Meyerhoff. $150,000-guaranteed **PENNSYLVANIA DERBY-G2,** 1 1/8 mi., 3-year-olds. Philadelphia Park, Sept. 2.

VIDEO MAGIC, ch.h., 1987, by T. V. Commercial—Wicked Stepmother by Hagley. Bred by Mr. and Mrs. C.R. McGinnes; owned by Valley Forge Stable. $25,000 **Fescue S,** 5 fur., turf, 3 & up, non-winners of $15,000 three times in 1991 other than maiden, claiming or starter. Philadelphia Park, May 25.

WIDE COUNTRY, ch.f., 1988, by Magesterial—Bazooka Babe by Mullineaux. Bred by Diana W. Carlson; owned by Tom Tanner. $40,000 **Flirtation S,** 6 1/2 fur., 3-year-old fillies. Laurel, Feb. 10. $75,000-guaranteed **Jameela S,** 1 1/16 mi., registered Maryland-bred 3-year-old fillies. Laurel, Feb. 23. $50,000 **Genuine Risk S,** 1 1/16 mi., 3-year-old fillies. Laurel, March 9. $200,000-guaranteed **PIMLICO OAKS-G3,** 1 1/16 mi., 3-year-old fillies. Pimlico, March 30. $75,000-guaranteed **Caesar's Wish S,** 1 1/16 mi., registered Maryland-bred 3-year-old fillies. Pimlico, April 28. $250,000-guaranteed **BLACK-EYED SUSAN S-G2,** 1 1/8 mi., 3-year-old fillies. Pimlico, May 17. $100,000-guaranteed **Twixt S,** 1 1/8 mi., registered Maryland-bred 3-year-old fillies. Laurel, Aug. 10. $75,000-guaranteed **All Brandy H,** 1 1/8 mi., registered Maryland-bred fillies and mares, 3 & up. Laurel, Dec. 29.

WOOD SO, dk.b./br.m., 1987, by Baederwood—Impudence by Bold Monarch. Bred by Manfuso and Voss; owned by Katharine M. Voss. $40,000 **Stefanita H,** 6 fur., fillies and mares, 3 & up. Laurel, Oct. 12.

Maryland-bred winners and stakes horses of 1991

*This list represents all 1991 starters with at least one win and earnings of $15,000 or more, all 1991 stakes horses in North America, and group stakes winners abroad. SSIs were unavailable for foreign stakes winners. *Includes European earnings which are not reflected in SSI. Stakes horses are indicated in bold type—winners in upper case letters, placed horses in upper and lower case.*

	1991					Lifetime			
Name	*Starts*	*1st*	*2nd*	*3rd*	*Earnings*	*Starts*	*1st*	*Earnings*	*SSI*
Aaron's Halo (88)	9	1	1	3	28,870	10	1	28,870	2.24
A Call to Rise (88, Poles Apart)	21	3	2	5	$ 98,680	28	5	$129,580	3.42
Accent Knightly (88, Hail Emperor)	12	1	1	3	21,459	12	1	21,459	1.49
Accorte (87)	9	2	0	1	20,670	9	2	20,670	2.19
Ace Eyes (89, Carnivalay)	4	2	1	1	37,480	4	2	37,480	5.93
Act of Agreement (88)	20	8	5	1	30,594	22	8	30,594	1.16
Adit (87)	23	4	2	4	24,165	35	7	57,615	1.35
Admirallus (87)	8	1	2	2	56,075	16	4	100,015	5.26
Air Attack (85)	5	2	1	1	29,130	15	8	99,850	6.51
A La Paces (88)	15	4	1	3	23,136	15	4	23,136	1.19
Alden's Crown (87)	18	3	3	2	22,126	33	4	44,116	1.03
Alexis's David (89, Carnivalay)	5	1	2	1	32,160	5	1	32,160	4.07
Alice Dear (87)	13	1	3	4	20,177	18	1	23,082	1.21
All Laughter (88)	17	5	2	2	27,670	24	5	33,700	1.05
Allthathecouldsee (87, Ambernash)	9	2	4	1	64,340	20	4	102,230	4.35
Almost Snow (88)	20	4	3	1	25,030	31	5	35,935	0.84

Name	1991 Starts	1991 1st	1991 2nd	1991 3rd	1991 Earnings	Lifetime Starts	Lifetime 1st	Lifetime Earnings	Lifetime SSI
Aloma Snow (84)	17	5	1	0	21,020	48	12	115,580	2.67
Alomet (88)	12	5	3	1	28,704	12	5	28,704	1.99
Alsay (89, Oh Say)	5	1	0	2	27,270	5	1	27,270	3.45
A Magic Emperor (86)	13	2	3	1	41,120	18	5	76,220	3.56
Amberaleigh (85)	18	3	2	4	35,290	45	7	66,192	1.70
Ameri Allen (88)	18	7	2	2	61,980	23	8	123,540	4.05
AMERI RUN (88, Amerrico)	17	5	4	2	105,610	21	6	116,270	4.22
Amerrico's Bullet (86)	6	2	2	0	26,210	56	16	279,762	4.31
Amy Be Good (86, Northern Raja)	2	0	0	1	16,116	15	5	279,804	17.91
ANACREONTIC (89, Oh Say)	5	2	1	1	50,390	5	2	50,390	6.85
Another Rita (87)	18	1	5	2	37,770	36	5	63,613	1.61
Apparitiontofollow (89, Silver Ghost)	6	0	4	1	16,646	6	0	16,646	1.75
Arctic Energy (84)	19	5	6	2	52,460	67	14	206,592	3.56
Arctic Ocean (85)	8	2	3	2	46,280	25	7	119,100	4.91
Argentine Emperor (86)	20	6	4	1	38,490	57	11	71,750	1.09
Arsenio (87)	20	2	0	4	20,455	49	7	112,460	1.79
Arugula (85)	19	5	6	4	77,530	80	17	303,283	3.61
Assertainly (88)	9	3	1	1	21,900	10	3	21,900	1.70
A Storm's Expected (85)	13	5	2	1	20,247	82	20	87,379	1.04
A Top Brandy (87)	14	2	1	2	24,516	30	3	62,476	1.60
Avie's Daisy (88)	15	2	3	1	54,750	21	3	65,610	2.52
Baby o' Mine (88)	19	2	4	1	30,869	19	2	30,869	1.35
Badtullah (87)	10	4	0	1	41,025	15	6	57,162	3.56
BALOTRA (87, Oh Say)	9	3	1	3	222,555	16	4	236,115	14.03
Baron de Vaux (87, Val de l'Orne-Fr)	4	1	1	1	55,100	20	6	683,920	26.55
Bayes (88)	14	2	2	5	28,177	23	4	47,360	1.47
Beach Ballerina (87)	16	7	1	0	21,095	32	8	38,615	1.10
Bedouin Tent (88)	10	3	1	3	25,870	10	3	25,870	2.01
Be Nimble (88, Ultramate)	13	1	4	1	46,960	13	1	46,960	2.80
Betterton (88)	11	2	2	0	21,920	14	2	21,920	1.30
BEYOND SLEW (86, One More Slew)	13	3	3	4	58,450	44	15	142,638	3.19
B. F. Egypt (87)	19	5	1	5	23,560	34	6	44,916	1.19
Big Big Affair (87)	18	4	4	0	28,902	23	4	31,430	1.29
BIG UPHEAVEL (85, Hasty Spring)	11	5	3	1	48,940	52	13	179,364	3.50
Big Warning (86, Caveat)	9	2	1	3	51,125	32	10	126,605	3.58
Bisher (88)	15	2	4	2	36,210	15	2	36,210	1.87
B. J.'s Ticket (87)	15	1	5	2	23,345	19	1	23,660	1.12
Blue Buck (88)	24	5	4	4	36,222	29	5	36,672	0.98
Boldest Blade (87)	18	4	2	2	38,020	32	6	75,790	2.15
Bomb the Bridge (88, Horatius)	21	2	8	4	60,570	24	2	60,570	1.96
Boxwood (88)	10	5	1	2	35,250	11	5	35,250	2.67
Brass Tassle (88)	9	4	0	0	24,330	10	4	24,330	2.03
Brendan's Henry (86)	10	2	1	0	27,480	15	4	55,420	3.37
Bridge Defender (88)	12	3	3	1	30,980	12	3	30,980	2.00
Brilliant Brass (87)	3	2	0	1	33,960	13	7	107,971	7.10
Brilliant Trick (88)	24	1	7	4	29,098	31	1	33,808	0.82
Broker Don (87)	5	2	1	1	22,010	26	9	78,000	2.35
Brookwood (88)	12	3	2	0	36,390	14	3	37,830	2.08
Bryan's Way (88)	15	3	3	2	24,116	18	4	31,316	1.29
Bursting Up (89)	8	3	1	2	22,955	8	3	22,955	1.95
CALLING COLLECT (89, Phone Trick)	5	2	1	1	120,632	5	2	120,632	—
Cal's Zen Jr. (87)	24	7	2	3	25,594	36	10	35,767	0.85
Camabara (88)	27	7	11	5	90,730	30	8	98,080	2.69
CAME CLEAR (87, S.S. Hot Sauce)	11	4	1	1	33,530	24	8	53,386	2.02
CAPP THE POWER (87, Lines of Power)	14	5	0	1	127,380	28	8	165,500	5.54
Cap White (88)	9	4	1	2	33,510	15	6	46,130	2.26
Caveat Fumator (87, Caveat)	10	3	1	0	43,300	27	4	52,540	1.70
Caviar Caveat (87)	15	3	4	2	31,865	27	4	40,070	1.29
Cefis (85, Caveat)	13	0	0	1	15,450	67	6	785,314	9.99
Celestial Jazz (86)	14	2	0	0	26,220	25	4	57,780	2.34
Celtic Choice (86)	9	2	1	3	36,640	43	4	72,340	1.51
Chief Mistress (88)	20	2	3	3	40,460	22	3	44,960	1.67
Chris' Holiday (83)	9	3	1	2	26,680	99	21	316,221	3.43
Christoroberto (87, Uno Roberto)	5	2	1	1	19,375	16	4	52,535	2.68
Cidermill Hill (84)	16	8	1	1	64,900	82	22	206,710	2.93
C. I. S. Express (84, Century Prince)	10	8	1	0	30,980	37	18	61,742	2.32
Clever Forever (88)	20	8	3	2	26,039	24	8	29,779	1.01
Clever Mary (87, Clever Champ)	21	7	3	4	101,890	28	10	120,330	3.97
Clever Moment (88)	23	4	4	4	54,980	34	5	87,835	1.85
Cloudy Winters (87)	8	2	0	2	20,760	8	2	20,760	2.47
Cocoloba (88)	13	1	4	3	43,160	15	1	47,640	2.60

Name	1991 Starts	1991 1st	1991 2nd	1991 3rd	1991 Earnings	Lifetime Starts	Lifetime 1st	Lifetime Earnings	Lifetime SSI
Collatia (86)	19	2	3	7	26,931	25	2	27,510	1.15
COLONEL HILL (88, Temperence Hill)	14	1	2	1	50,575	16	2	125,575	5.37
Come On Spring (89, Imperial Falcon)	4	0	3	1	28,160	4	0	28,160	4.78
Contare's Boy (86)	12	2	2	2	23,605	48	11	73,045	1.35
Cool Brilliance (87)	24	2	3	3	22,386	37	2	26,826	0.63
COOLIN IT (89, North Pole)	6	4	0	0	115,600	6	4	115,600	12.19
Country Americana (89)	10	3	2	1	21,070	10	3	21,070	1.33
Creative Act (88, Spend a Buck)	19	4	5	2	83,250	25	4	87,970	2.70
Crooked Tower (86, North Tower)	16	3	3	2	43,890	48	12	153,426	3.04
CROWNED (87, Chief's Crown)	11	3	4	0	230,670	27	7	528,588	16.70
Cutsie Pie (85, Son Excellence)	10	1	0	3	14,078	58	8	94,253	1.74
Dalmatic (88)	15	5	1	1	48,392	19	6	58,282	2.30
Dance Pretty Sis (85, Benefice)	6	0	2	2	10,903	51	9	138,861	2.79
Dancing Olivia (88)	15	4	1	3	36,350	19	4	37,790	1.64
Dantell (88)	17	4	3	2	44,780	17	4	44,780	2.20
Dawn On (88)	14	3	3	2	40,110	18	3	42,030	1.93
Delray David (89, Naskra)	4	1	0	1	24,400	4	1	24,400	3.86
DEPUTATION (89, Deputy Minister)	5	3	0	1	122,100	5	3	122,100	16.61
D. Guilford (86)	15	6	1	1	37,212	43	15	219,906	4.24
Distinctive Noble (87)	16	2	1	4	35,650	36	6	102,635	2.28
Divine Warning (87)	12	4	2	0	95,338	32	7	222,374	5.71
DIXIE ACCENT (87, Dixieland Band)	7	1	0	1	37,779	25	5	96,243	3.39
Donna's Girl (87)	15	5	5	1	20,849	24	7	27,561	1.07
Don't Throw Stones (86)	17	3	2	1	23,150	46	6	67,358	1.42
Do Tell (87)	9	1	0	3	21,120	24	4	49,866	1.89
Dots the Ticket (87)	12	1	4	2	31,760	19	1	37,640	1.86
Double Artemis (86, Double Zeus)	14	1	1	4	41,065	34	8	163,420	4.71
DOUBLE BARREL (86, Mokhieba)	5	1	0	0	43,000	24	6	80,378	3.02
Double O Seven (87)	17	3	5	2	23,652	38	8	48,450	1.03
Doubletime Miss (87)	22	8	3	2	50,569	33	9	58,511	1.67
Dress Optional (88)	9	1	1	1	22,730	16	3	54,487	2.52
Dr. Tom (88)	21	5	2	2	42,810	26	7	59,310	1.67
DUE NORTH (82, Rock Talk)	5	1	1	0	49,510	106	18	841,388	8.79
Dynastical (86)	13	2	4	0	36,540	36	6	94,582	2.35
Eager n Crafty (88)	11	3	0	4	23,690	15	3	27,840	1.50
Eager Richard (88)	9	2	2	1	20,670	9	2	20,670	1.78
Eagle Mill (87)	14	3	2	5	57,240	31	6	126,894	3.17
East Coast (85)	25	5	4	4	22,610	84	18	151,902	1.68
Eastwood Duster (88)	16	4	3	4	36,865	25	7	54,020	1.57
Easy Paces (88)	12	3	1	1	30,900	17	4	47,560	2.02
Elberton Fling (84, Northern Fling)	8	2	0	3	26,250	36	2	31,204	1.22
Elegant Bo (87)	21	5	4	2	46,061	28	6	60,921	1.89
Ella's Trance (85)	19	3	6	5	29,314	85	17	188,601	2.14
Eminite (87)	11	2	2	1	25,490	15	3	33,930	2.11
Emperor's Darling (87)	21	3	3	4	32,107	22	3	32,479	1.40
Empornette (88, Val de l'Orne-Fr)	8	1	2	2	27,270	8	1	27,270	2.84
Encaustic (88)	23	8	6	2	73,692	25	8	73,692	2.29
Execucat (85)	23	4	5	2	25,164	61	7	85,945	1.42
FAHRVEGNUGGEN (88, Bara Prince)	15	4	1	4	88,539	20	5	101,092	3.83
Fair Bellino (87)	19	4	4	2	37,240	35	6	78,950	2.01
Fair Propina (88)	17	2	3	2	37,720	22	2	41,200	1.53
Fairy Annie (87)	21	2	5	2	32,580	33	3	57,520	1.60
FAVOR BEN (86, Benefice)	14	4	3	3	30,624	45	9	56,708	1.06
Fazesha (84)	22	3	5	3	24,411	79	17	111,016	1.62
Filex's Dream (88)	20	5	3	5	66,360	22	6	74,160	2.75
First Down (87, Oh Say)	14	3	2	1	50,970	33	5	88,610	2.48
First Galaxy (88)	18	5	2	5	51,209	27	5	55,016	1.56
FLAMING EMPEROR (86, Hail Emperor)	15	4	1	1	119,645	58	13	495,988	7.46
Flight Luxe (88)	7	2	2	1	29,510	8	2	29,510	3.08
Fojak (87)	22	4	5	2	20,457	38	5	37,097	0.81
For All (85)	14	2	4	0	43,910	36	7	133,680	3.76
FOREST FEALTY (87, Baederwood)	9	3	2	0	146,125	21	6	293,839	12.64
FORRY COW HOW (88, Horatius)	9	2	3	3	78,630	11	3	91,090	6.26
Franks Ment (86)	21	6	1	0	20,020	38	9	31,957	0.75
GALA GOLD DIGGER (89, Rollicking)	5	2	2	0	55,725	5	2	55,725	7.58
Gala Goldilocks (88, Shelter Half)	9	3	4	0	88,000	16	7	207,138	9.62
GALA SPINAWAY (88, Star Choice)	16	6	3	1	326,477	22	8	378,307	13.00
GAYLORD'S ANNIE (87, Lord Gaylord)	19	5	9	0	161,540	29	6	187,760	6.11
Gilded Gift (89)	9	1	1	1	21,072	9	1	21,072	1.48
Ginny Wolf (88)	14	3	0	5	35,921	16	3	37,391	1.93
Glamour (88)	13	1	1	2	20,190	16	1	20,190	1.05

Name	1991 Starts	1991 1st	1991 2nd	1991 3rd	1991 Earnings	Lifetime Starts	Lifetime 1st	Lifetime Earnings	SSI
Golden Princess (88)	12	3	2	3	21,470	12	3	21,470	1.49
Gold Fleece (88, Deputed Testamony)	6	2	3	0	85,925	9	3	103,525	9.29
Goldie's Papoose (87)	17	1	3	6	35,450	35	4	65,500	1.70
Goldminer's Dream (89, Crafty Prospector)	2	1	1	0	19,300	2	1	19,300	6.10
Gold Proof (87)	20	3	4	1	35,700	42	6	63,840	1.28
Gold Rolls (86, Caveat)	17	2	4	1	33,665	42	4	94,355	1.84
Gold Rusher (88)	14	3	4	1	49,250	17	3	55,620	2.67
Golran (87)	25	6	4	2	42,156	61	8	105,506	1.37
GOOD LOOKING TERRI (89, John Alden)	7	2	2	1	85,680	7	2	85,680	8.32
Graceful Lil (88)	20	7	4	3	89,650	24	7	92,410	3.19
Gracie Fling (88)	12	4	0	1	24,450	12	4	24,450	1.70
Gracious Touch (88)	19	4	7	0	62,689	20	4	65,329	2.70
Grecian Gala (86)	20	10	5	3	26,475	38	15	42,237	1.13
Gregorian's Reward (86)	28	9	4	2	27,960	67	16	61,841	0.79
Gretchen's Lou (87)	21	4	5	4	33,357	44	7	82,802	1.46
Gronwohld (86)	16	2	1	3	21,262	35	5	130,442	3.18
Hail and Hasty (86)	21	3	5	2	24,086	47	9	59,460	1.12
Hail Jody (87)	10	6	2	0	38,595	36	10	72,808	1.76
Half Gavvo (88, Graustark)	14	3	3	2	57,510	19	4	71,595	2.81
Halo Flyer (86)	16	1	5	2	20,560	40	10	73,405	1.64
Hank (87)	16	7	2	2	59,850	26	9	105,250	3.41
Happy Slew (88)	13	3	1	2	21,484	13	3	21,484	1.28
Hastylea Regina (86)	14	3	2	2	24,690	37	6	86,250	2.24
Have You Testified (87)	24	7	5	4	71,920	37	10	101,454	2.36
HAYMAKER (88, Two Punch)	4	2	0	1	84,570	9	4	202,690	15.47
Head of State (88)	10	3	3	1	31,263	14	3	35,513	1.92
Heavenly Testamony (86)	22	4	5	2	21,606	66	12	62,491	0.90
Heli High (88)	19	2	5	2	21,610	20	2	21,610	0.90
Her Countess (88)	23	3	3	4	67,280	29	4	74,420	2.10
His Acallade (88)	11	2	4	0	29,180	11	2	29,180	2.06
Holme Glory (89)	12	3	3	2	34,555	12	3	34,555	1.82
Hooliganisim (87, Rambo-Ire)	21	5	2	6	119,440	45	9	188,640	3.57
Hot Boots (87)	13	4	1	2	53,860	35	13	158,535	4.08
Howard's Halo (88)	10	2	3	1	35,320	10	2	35,320	2.74
I Aim High (89)	3	1	2	0	25,620	3	1	25,620	5.80
I Breath Fire (86, Georgeandthedragon)	15	0	5	3	11,874	36	3	31,576	0.86
Icey Call (88, Acallade)	14	3	3	3	59,250	15	3	59,250	3.07
Ima Smarten (84)	22	4	5	4	31,354	79	14	252,276	3.41
Impropriety (88)	13	2	4	4	36,910	14	2	36,910	2.05
Intended Rullah (85)	19	4	1	1	21,190	74	14	163,166	2.09
IN THE CURL (84, Shelter Half)	13	5	4	3	152,946	77	24	718,376	8.99
Intown for the Day (84)	19	4	5	4	60,704	55	16	226,537	4.87
IRISH SWAP (87, Irish Tower)	13	4	4	3	124,376	21	6	143,501	6.03
Ismelda (86, Wavering Monarch)	10	0	2	2	24,778	38	6	155,537	3.96
Jack Boot (88)	22	5	5	2	35,125	26	6	37,525	1.10
Jakes Jan (85, Sassafras-Fr)	21	4	5	2	46,705	38	7	67,357	2.10
JET SKI LADY (88, *Vaguely Noble)	6	2	2	0	368,800	10	4	387,005	—
JET STREAM (86, Thirty Eight Paces)	4	1	1	1	58,050	23	9	391,685	14.93
JEWELER'S CHOICE (85, Shelter Half)	7	1	0	2	101,155	47	13	429,195	9.11
Jill's Prospect (88)	13	2	3	2	34,980	16	2	38,105	1.82
Jocovitch (89)	6	3	1	1	26,080	6	3	26,080	2.75
JOHN'S DECISION (88, John Alden)	17	2	2	3	203,159	25	5	255,264	8.19
Joshyer (88)	19	3	5	0	36,790	23	3	40,570	1.34
Just Abaout Dawn (88)	12	1	1	2	20,750	13	1	23,630	1.48
Justins Law (88)	11	1	4	2	22,120	11	1	22,120	1.56
Justins Testamony (87)	16	5	2	5	69,620	25	6	87,060	3.04
Kathleen the Queen (86, Rougemont)	13	1	1	1	29,154	44	10	242,485	5.17
Keyed to Win (88, Horatius)	19	2	4	3	30,650	33	3	47,399	1.03
King's Testamony (87)	12	2	3	2	40,385	25	5	65,485	2.22
Kristy P. (87)	14	8	0	4	32,767	38	10	55,457	1.31
Lady of Decorum (88)	7	2	1	2	27,830	7	2	27,830	3.32
Lake Shore (88)	8	2	2	2	34,780	13	3	43,850	2.51
Lanahan (88)	28	5	8	6	25,795	32	5	27,595	0.66
Lednak (88)	19	4	5	5	59,240	21	4	62,760	2.29
Leopard Lily (87)	23	7	8	0	62,428	35	9	83,188	2.21
Letters of Love (86)	6	2	1	1	21,425	30	7	144,275	4.68
Lick (87)	18	2	5	1	36,620	41	7	110,380	2.14
Little Bold John (82, John Alden)	9	3	1	2	57,074	96	35	1,909,340	22.37
Little Bold Lookin (88, John Alden)	16	3	2	3	71,138	16	3	71,138	3.71
Living End (86)	12	3	4	4	24,089	25	5	39,079	1.56
LOCAL THRILLER (85, Benefice)	7	2	3	1	56,497	33	12	266,298	8.73

Name	1991 Starts	1991 1st	1991 2nd	1991 3rd	1991 Earnings	Lifetime Starts	Lifetime 1st	Lifetime Earnings	Lifetime SSI
Longleged Paul (86)	17	3	0	1	41,640	40	5	66,260	1.50
Long Walk (88, Assert-Ire)	10	3	4	2	89,730	10	3	89,730	7.49
Lord March (85)	10	2	2	1	53,510	60	10	306,894	4.91
Lord Raja (88)	15	4	2	1	20,414	15	4	20,414	1.05
Lord Sauce (86)	13	4	5	2	51,650	40	8	91,140	2.05
Lucky Delight (87, Miswaki)	10	1	1	3	33,504	16	5	82,404	4.69
LUCKY LADY LAUREN (87, Carnivalay)	8	3	1	0	113,700	27	8	265,372	8.77
Luramore (89, Mt. Livermore)	5	2	1	1	33,810	5	2	33,810	4.60
Made a Champ (87)	16	3	2	1	28,313	36	5	61,313	1.39
Maid of Iron (88)	18	5	1	3	26,672	18	5	26,672	1.23
Majestic Game (88)	11	5	0	1	45,660	19	5	60,880	2.36
MANLOVE (87, Mr. Prospector)	9	4	0	0	106,090	16	6	146,610	7.92
Manongo Jr. (87)	22	10	7	2	48,702	40	12	64,072	1.39
Marie's Playboy (86)	24	3	5	5	95,500	42	6	146,950	3.07
Marlboro Prince (80, Prince Jay)	3	0	1	0	5,445	56	2	27,568	0.83
Marsha's Dancer (86, Northern Dancer)	4	0	0	1	26,975	12	3	101,887	8.50
Mary B. (86)	16	4	3	3	59,460	24	6	85,480	3.67
Mary's Love (88)	11	4	2	0	20,500	12	4	20,500	1.42
Maybe Next Week (88)	17	2	6	2	50,160	17	2	50,160	2.29
Maybe On Monday (88, Baederwood)	7	2	4	0	35,080	7	2	35,080	3.89
McKILTS (87, Deputed Testamony)	8	1	3	2	85,438	20	6	260,968	11.49
Meetmenow (88)	15	2	2	2	28,980	15	2	28,980	1.61
Megapunch (89, Two Punch)	4	2	1	0	30,800	4	2	30,800	4.87
Mephistopheles (89, Devil's Bag)	2	0	0	1	9,690	2	0	9,690	3.06
MIDAS (86, Hail Emperor)	18	2	3	7	154,660	42	9	294,248	6.09
Midtown Melody (87)	20	5	5	2	24,115	44	8	56,695	1.17
MIKE'S CAVIL (87, Mari's Book)	14	3	2	0	49,115	31	5	85,185	2.32
Millersville (87)	11	2	0	1	26,238	26	5	67,448	2.12
Mill Song (88, The Minstrel)	12	3	1	1	47,860	13	3	47,860	3.07
Mini Van (88)	20	1	4	5	28,959	28	2	40,129	1.13
Miss Alethia (88)	17	1	2	2	20,608	25	1	37,388	1.14
Miss Cee Gee (84)	16	1	3	4	24,220	82	15	191,511	2.63
Miss Cover Girl (89)	8	4	0	0	48,600	8	4	48,600	4.13
Miss Fapp (88)	14	1	2	4	39,840	15	1	39,840	2.21
Miss Horatius (88)	21	5	1	4	58,065	27	8	76,935	2.26
Mission Dance (87)	16	3	0	0	42,839	24	4	54,389	1.97
Miss Protege (87, Brilliant Protege)	12	5	1	1	73,770	19	6	84,210	4.19
Miss Una F. (84, Qui Native)	11	0	3	3	7,389	68	4	38,833	0.65
MISSY'S MUSIC (88, Travelling Music)	19	8	1	1	92,700	20	9	102,300	4.19
MISSY WHITE OAK (89, Baederwood)	5	1	1	1	61,640	5	1	61,640	8.38
Mister U. H. F. (87)	23	4	6	5	29,866	50	6	57,543	0.93
Misty Paces (88)	18	3	1	3	22,370	21	3	22,370	0.82
Money Special (87)	22	5	2	4	25,420	36	9	66,730	1.68
MORE PACES (89, Thirty Eight Paces)	9	3	0	1	118,010	9	3	118,010	8.29
Mouse Man (87)	15	1	2	4	29,280	17	3	41,580	2.10
Moveable Night (88)	7	1	1	1	22,362	8	1	22,362	2.33
Mt. Airy Beauty (86, Hasty Spring)	11	1	1	4	33,089	26	7	101,445	3.90
Mt. Airy Knight (88)	12	5	1	2	27,330	16	5	33,730	1.57
Muddy Rudder (85, Double Zeus)	20	1	6	4	79,190	59	8	229,520	3.95
My Five Wives (88)	16	2	2	1	47,250	23	2	66,950	2.29
MY FRENCHMAN (85, Superbity)	10	5	1	1	137,750	44	16	402,945	9.34
MYMET (87, Mehmet)	11	2	0	1	67,020	25	6	186,319	6.76
My Sweet Alesia (89, Caveat)	9	2	2	0	31,190	9	2	31,190	2.35
NEVER MY LOVE (87, Winged T.)	12	2	3	1	51,916	20	5	126,049	5.25
Nicki (88, Iron)	17	1	2	4	33,540	20	2	58,140	2.23
Nina Blanchard (87)	10	2	3	0	32,080	18	3	49,050	2.49
Nina Gill (85, Lord Gaylord)	4	0	1	1	4,730	24	2	37,914	1.57
Nine Grand (88)	36	7	4	3	31,486	36	7	31,486	0.73
NOBLEST HEART (86, Deputed Testamony)	13	3	1	1	100,630	32	9	289,360	8.81
No Fat Chicks (88)	17	4	5	1	21,832	24	5	29,422	0.97
Normandie Cross (87)	19	3	6	3	52,650	36	7	102,960	2.39
North Carroll (89, Baederwood)	3	1	0	2	20,980	3	1	20,980	4.42
Oak Forest (89)	5	1	2	0	22,625	5	1	22,625	2.86
O'Brien's Folly (87)	16	2	4	4	31,795	33	5	56,596	1.57
Oh Marphe (88)	15	2	0	2	24,120	15	2	24,120	1.25
OLDER BUT SMARTER (89, Smarten)	8	2	1	2	72,754	8	2	72,754	5.75
Omar's Connection (86)	19	3	1	4	27,794	59	7	51,500	0.74
One Third (87)	12	4	3	3	52,865	22	7	97,025	4.06
One Two Punch (88)	16	3	1	3	22,672	19	3	22,672	0.92
Only Keren (87)	17	1	6	3	32,592	35	2	72,540	1.71
Originate (85)	3	2	0	0	21,000	22	5	50,020	2.58

Name	1991 Starts	1991 1st	1991 2nd	1991 3rd	1991 Earnings	Lifetime Starts	Lifetime 1st	Lifetime Earnings	SSI
Out of It (86)	6	2	1	1	30,480	15	5	65,780	4.45
OVERDUE GHOST (88, Silver Ghost)	7	5	1	0	64,200	7	5	64,200	7.66
Over Fly (88)	19	3	5	4	26,340	21	3	27,060	1.07
Pacecapade (87, Thirty Eight Paces)	16	1	4	2	29,130	31	3	57,640	1.55
Pacific Spy (84, Masked Dancer)	4	0	0	1	5,000	49	10	204,532	4.50
Paddy O'Hara (87)	18	6	4	3	21,052	27	6	24,789	0.86
Padonia (85, Cold Reception)	8	4	1	0	59,400	69	23	199,894	2.93
Panner (88)	18	4	5	1	23,458	25	4	23,458	0.72
Par Halo (87)	19	3	3	3	45,330	42	9	116,656	2.22
Passtheale (86, Balzac)	9	1	2	5	37,807	35	5	79,535	2.05
PAULA REVERE (88, Caveat)	4	2	0	0	82,750	7	4	113,500	12.84
Paya (88)	18	3	2	5	42,650	19	3	43,370	1.76
PEACEFUL ROAD (89, Hold Your Peace)	2	1	1	0	36,300	2	1	36,300	12.34
Pension Fraud (88)	22	2	6	6	90,240	24	2	93,980	3.02
Perfect Escape (88)	20	2	6	0	46,690	24	3	59,990	1.99
PER QUOD (85, Lyllos-Fr)	9	2	0	0	144,507	43	11	558,820	—
PICNIC ISLAND (88, Cure the Blues)	14	1	3	2	50,981	19	2	67,391	2.82
Pilar of Society (88)	13	3	3	1	34,370	13	3	34,370	2.05
P. M. Spiff (88)	23	7	6	1	63,220	23	7	63,220	2.13
Political Angel (88)	11	1	2	2	26,740	12	1	26,740	1.73
Potent Pocket (87)	16	1	4	2	20,210	30	2	44,000	1.21
P. P. Dancer (88)	20	5	0	3	29,970	20	5	29,970	1.25
PRECISELY (87, Summing)	13	2	1	1	42,758	32	5	76,169	2.17
Pretty Amusing (88, Carnivalay)	13	1	1	3	33,232	21	3	80,567	2.63
Princess Fiddled (85)	20	5	4	4	28,765	41	8	46,690	1.29
Probably Gone (88)	8	2	0	1	23,251	11	4	39,451	2.76
Profile (88)	16	3	3	3	25,995	17	3	25,995	1.27
Prospective Power (88)	12	3	1	2	20,121	12	3	20,121	1.30
Puggy (88)	13	5	4	2	26,735	14	5	26,735	1.59
Purely Irish (88)	17	5	2	2	33,290	17	5	33,290	1.63
Quail Ridge Duffy (87)	15	5	4	2	38,240	31	7	48,408	1.46
Quail Ridge Swap (84)	17	4	2	3	21,670	89	21	166,266	1.91
Queen of Mean (88, T.V. Commercial)	5	1	2	1	15,630	5	1	15,630	2.61
Quest for Peace (87)	18	7	3	2	21,666	22	8	24,294	1.04
Quick Shift (86)	22	7	6	2	33,382	33	8	53,762	1.67
Racing Splendor (86)	13	3	4	2	27,180	36	10	113,710	2.63
Ragtime Beat (88)	13	1	3	2	21,150	14	1	24,670	1.33
Rajamuffin (86)	17	5	2	4	60,650	31	7	77,840	2.58
Ramayana (88)	12	3	1	1	31,586	15	3	32,936	1.81
Real Tough (87)	7	1	1	1	27,266	21	4	150,839	5.05
REBUFF (85, Cold Reception)	13	3	2	0	140,250	45	9	307,728	7.15
Reckon Say (88)	9	1	1	1	22,700	12	1	23,270	1.61
REPUTED TESTAMONY (87, Deputed Testamony)	7	2	3	0	141,935	23	6	242,924	8.93
Restless B. J. (88)	16	2	5	2	28,870	19	3	36,970	1.44
RESTLESS CON (87, Restless Native)	7	1	1	1	115,050	19	7	605,350	24.93
Riflemaker (87)	19	4	2	3	49,825	39	8	118,025	2.42
RISK IT (88, Lord Gaylord)	3	2	0	0	46,620	8	2	58,034	5.41
Risky Resident (89)	8	2	2	1	22,115	8	2	22,115	1.74
RITCHIE TRAIL (88, Allen's Prospect)	14	2	3	4	128,160	22	3	198,780	7.03
Roana Bearit (86)	26	4	7	6	28,521	52	10	55,918	1.07
Roister (88)	15	1	2	4	23,200	18	1	23,200	1.00
Rollicking Stream (88)	15	2	4	1	39,090	20	2	45,795	1.85
Rolling Cart (85)	13	2	5	2	48,080	61	15	258,520	3.96
Rollodka (80)	19	4	9	1	37,520	121	29	558,949	5.98
Roman Mist (84)	14	1	4	5	40,110	76	11	189,508	2.81
Root Boy (88)	6	3	0	2	38,790	9	3	47,800	3.97
Ross's Warning (87)	7	1	3	1	28,140	28	4	111,698	3.05
Rowdy Dowdy (87)	18	5	3	0	27,720	33	7	36,088	1.02
Royal Brass (88)	20	2	4	4	35,646	22	2	38,166	1.33
Runaway Tank (87)	8	2	1	1	21,525	17	3	45,169	2.20
RUN SPOT (85, North Sea)	3	1	1	1	45,180	29	5	187,145	7.04
SAFELY KEPT (86, Horatius)	7	5	0	2	448,220	31	24	2,194,206	67.84
Salisbury Rose (88)	15	3	2	5	34,810	15	3	34,810	1.93
Salute a Lady (88)	7	3	0	0	20,880	9	3	20,880	1.93
Salve (87)	20	4	4	5	22,600	35	6	35,800	0.87
Saratoga Classic (89, Saratoga Six)	7	2	2	0	70,290	7	2	70,290	6.83
Saratoga Smarts (87)	22	3	2	5	22,931	42	4	50,981	0.98
Saratoga Spark (87, Saratoga Six)	11	1	2	3	42,939	22	5	126,557	5.11
SATURDAY AFFAIR (89, Oh Say)	10	3	1	0	47,955	10	3	47,955	3.26
Saucy Bird (88)	17	4	1	6	38,235	17	4	38,235	1.87
Say Vodka (88)	9	2	1	3	31,735	15	3	46,525	2.43

Name	1991 Starts	1991 1st	1991 2nd	1991 3rd	1991 Earnings	Lifetime Starts	Lifetime 1st	Lifetime Earnings	SSI
Say You Can (85)	12	3	4	2	30,689	23	9	52,754	2.44
Screen Tale (88)	15	1	3	1	29,075	19	2	44,000	1.67
SEATTLE RHYME (89, Seattle Dancer)	5	3	1	1	276,709	5	3	276,709	—
Senor Leonard (88)	13	1	1	5	39,895	21	1	56,050	1.95
Sensitize (89)	12	2	4	2	40,380	12	2	40,380	2.28
September Star (88, Shelter Half)	20	2	6	4	56,700	22	2	59,580	2.08
SET TO FLY (89, Relaunch)	6	2	1	0	67,920	6	2	67,920	7.70
Seven Salutes (86, Salutely)	6	2	3	0	53,140	48	11	133,950	2.49
Sewnacharib (89)	7	1	1	1	25,280	7	1	25,280	2.28
Shaegra (88)	22	5	5	3	22,995	26	5	25,315	0.74
Sharland (87)	28	1	1	7	27,950	40	1	37,665	0.88
Sheltered Moon (86)	39	3	8	8	30,043	78	6	67,445	0.74
Sheltered View (88, Shelter Half)	11	3	2	2	44,820	12	3	44,820	3.12
She Runs Around (88)	15	4	3	3	23,260	16	4	23,920	1.24
Silent Ameri (88)	24	8	5	3	77,720	37	10	106,190	2.11
Silly Baeder (87)	15	1	3	2	30,820	33	2	68,840	1.88
Silver Symphony (88, Exuberant)	9	4	4	0	65,433	9	4	65,433	6.07
SILVER TANGO (88, Silver Badge)	9	7	1	0	176,770	10	8	183,970	15.25
Silver Vein (87)	10	3	1	2	46,380	34	9	109,938	2.66
Sir Darlin (88)	19	5	2	2	48,621	28	5	56,901	1.53
Sisarco (88)	19	4	1	5	49,960	24	4	55,900	1.90
Slew of Bills (87)	16	1	2	4	29,620	32	2	44,726	1.19
Slew's Desire (88)	12	2	2	2	57,908	21	4	85,788	2.97
SMART ALEC (88, Smarten)	21	4	7	2	156,491	24	5	171,241	5.45
Smart Buck (86)	12	1	3	0	24,810	40	6	77,970	1.68
Smart Maiden (88)	13	3	1	1	34,755	17	4	40,995	1.95
Sneaky Chief (87)	21	3	0	1	29,119	46	8	73,929	1.31
Snork (87)	19	2	3	4	36,190	34	4	77,770	1.86
Snow's Dynasty (86)	14	2	2	3	28,560	25	4	59,860	1.99
Snow's Swell Gent (86)	10	4	0	0	24,846	28	11	58,580	1.82
Solid (88)	14	2	1	3	22,756	16	2	24,846	1.18
Sorta Wasso (88)	16	3	2	2	22,340	16	3	22,340	1.08
Southern Whirl (86)	9	2	0	1	20,520	28	5	77,840	2.30
Special Brilliance (88)	18	3	1	3	20,290	20	3	20,290	0.84
SPECIAL KELL (87, Parfaitement)	6	5	0	0	81,032	8	6	90,572	10.72
STAR MINISTER (89, Deputy Minister)	6	3	1	1	114,590	6	3	114,590	12.99
Star of the Tiger (88)	21	4	3	3	32,470	24	5	39,310	1.32
STAR TESTAMONY (88, Deputed Testamony)	18	5	1	2	63,208	18	5	63,208	2.93
Starlight Surprise (89)	8	2	2	0	31,150	8	2	31,150	2.64
Steele Justice (88)	8	1	3	1	27,020	15	3	46,900	2.22
St. Haven (87)	18	3	3	0	40,784	36	9	117,864	2.97
STICKS AND BRICKS (89, Broad Brush)	6	3	2	0	78,440	6	3	78,440	8.27
Straight Forward (89)	5	2	1	1	26,490	5	2	26,490	3.35
Streaming (88)	11	1	4	3	49,760	11	1	49,760	3.77
Stu's Own (89, Sunny Winters)	4	2	1	0	20,500	4	2	20,500	3.24
SUBTLE STEP (88, Assert-Ire)	9	2	3	1	74,170	13	2	74,170	4.43
Sue's Agony (87)	26	5	1	3	22,061	56	8	40,947	0.60
Sugar Guy (87)	17	6	3	1	38,970	31	10	88,850	2.30
Summer Storm (87)	21	4	3	4	35,139	23	4	38,739	1.59
Suspect Terrain (89, Corridor Key)	4	2	1	0	31,200	4	2	31,200	5.30
Sweep of Daylight (89, Broad Brush)	8	2	3	1	75,246	8	2	75,246	5.95
Sweet Slewsie (88, Sentimental Slew)	19	3	4	1	42,195	28	4	53,073	1.52
Sweet Sybil (86)	21	3	5	5	26,496	53	10	108,366	1.92
Sweet Willa (89, Assert-Ire)	2	0	0	1	5,500	2	0	5,500	1.87
Swift Cheese (84)	22	4	4	3	23,058	100	20	92,257	1.06
Tammy's Legs (85, Sir Ivor Again)	7	2	1	2	30,190	49	10	121,552	2.69
TANK (88, Tank's Prospect)	4	2	0	2	109,740	5	3	119,940	18.33
Taylormade Special (89, Taylor's Special)	7	0	0	3	7,090	7	0	7,090	0.64
Temper Time (87, Temperence Hill)	17	1	1	3	39,490	43	3	239,305	4.29
TEN OUT OF TEN (88, Darby Creek Road)	8	3	1	1	62,341	9	4	68,641	6.25
The Knight's Queen (88, Believe the Queen)	7	0	1	2	19,906	16	2	52,909	2.43
The Optimist (88)	17	4	2	4	57,860	21	6	68,960	2.47
Thirity Eight Flat (86)	20	2	3	2	33,276	49	7	79,466	1.62
Thirtyeightcaliber (86)	11	1	1	4	26,620	26	4	77,200	2.95
THIRTY EIGHT CARAT (89, Thirty Eight Paces)	5	2	1	1	32,450	5	2	32,450	4.10
Thirtyeight Charms (87)	18	4	2	4	31,165	35	7	68,889	1.80
Thirty Eight Go Go (85, Thirty Eight Paces)	3	0	0	1	11,143	46	10	871,229	17.46
Thirty Eight Knots (87, Thirty Eight Paces)	21	2	3	1	45,500	37	5	75,830	1.73
This Ones Easy (87)	19	2	1	3	27,120	21	2	27,120	1.23
Tidemark (87, Riverman)	3	0	1	0	33,412	3	0	33,412	10.04
Tigors (87)	9	1	0	2	28,740	30	5	97,910	2.63

Name	1991 Starts	1991 1st	1991 2nd	1991 3rd	1991 Earnings	Lifetime Starts	Lifetime 1st	Lifetime Earnings	SSI
Timeless Elegance (88)	10	4	1	1	49,765	11	4	49,765	3.77
TIMELY WARNING (85, Caveat)	11	3	1	1	362,650	59	13	724,404	12.89
TONG PO (88, Private Account)	7	2	0	0	116,160	7	2	116,160	12.90
Tony Cool (87)	11	2	1	2	35,635	29	6	91,175	2.57
Too Easy Too Early (89)	14	4	1	2	23,954	14	4	23,954	1.16
Top Bob (88)	10	1	2	3	28,470	10	1	28,470	2.21
Torch Lily (89, Lord Gaylord)	6	0	0	2	7,055	6	0	7,055	0.79
Tor's Paces (88)	13	3	1	2	27,100	18	3	27,100	1.17
Towering Star (84)	8	4	2	1	20,925	45	13	234,107	5.68
Track Rebel (88, Devil's Bag)	17	3	7	3	112,000	18	3	112,000	4.83
Trial Pilot (87)	11	2	2	1	26,800	27	3	50,694	1.72
Trowel Man (88)	18	3	3	3	21,833	20	3	23,753	0.90
Trust Gold (88)	9	3	0	1	20,040	10	3	20,040	1.55
Turkey Point (85, Dancing Count)	11	6	1	3	157,959	34	10	251,239	7.93
Turn to Dancin (85)	3	2	0	0	20,400	40	8	204,288	5.01
T. V. Supper (84)	21	5	1	1	24,224	96	18	128,402	1.38
T. V. Wizard (86)	25	1	2	3	25,380	80	8	205,920	2.14
Two Eagles (86)	14	1	2	2	47,048	45	10	222,884	4.39
Uncle Phil (88)	10	2	2	2	22,720	10	2	22,720	1.76
UNDER OATH (86, Deputed Testamony)	6	4	1	1	88,197	32	15	426,547	12.62
Up to Par (87, Parfaitement)	10	2	2	2	15,969	23	4	26,001	0.95
VALAMONT (88, Prince Valid)	15	7	1	3	79,843	15	7	79,843	4.13
VALAY MAID (87, Carnivalay)	5	1	1	0	101,262	20	9	641,442	28.16
Val de Nay (87)	10	2	3	0	37,440	26	4	55,080	1.81
Valleigh Bird (87)	13	4	3	3	70,040	26	7	104,060	3.70
VALLEY CROSSING (88, Private Account)	14	4	4	2	198,115	20	5	214,895	8.22
VIDEO MAGIC (87, T. V. Commercial)	9	2	2	1	33,760	18	3	53,680	2.54
Voice of America (88)	8	1	0	2	23,155	8	1	23,155	2.25
Wannamoisett (88)	18	3	2	2	39,945	26	4	46,635	1.35
War Campaign (83)	26	3	9	3	21,170	93	12	160,763	2.31
Watch Web (85)	13	3	4	1	28,320	51	6	66,070	1.46
Weather Rail (88)	23	4	7	2	54,250	25	4	55,390	1.71
Who's Thirty (88)	15	3	4	1	20,444	15	3	20,444	1.13
Why Cant I (88)	16	4	3	1	30,191	18	4	31,931	1.36
WIDE COUNTRY (88, Magesterial)	13	8	2	1	573,679	20	12	747,019	29.81
Wilkes (85)	14	4	4	2	28,914	63	16	100,978	1.56
Win a Game (88)	22	4	6	1	70,510	22	4	70,510	2.49
Win For Poppy (84)	22	5	5	3	23,597	112	18	78,353	0.80
Witch Half (88)	11	3	2	1	24,610	13	3	24,610	1.58
WOOD SO (87, Baederwood)	9	4	2	2	90,830	18	7	124,070	6.44
1991 Starts / Winners: 3,800 / 2,030	**33,492**	**4,122**	**4,074**	**4,028**	**$36,958,491**				

STANDARD STARTS INDEX (SSI)

A numerical racing index based on average earnings per start of a runner in North America. It allows a comparison of racing performance of horses regardless of their year of birth or sex. The computation of the SSI takes into account inflation and the lower earning potential of fillies. The SSI is calculated by taking all the foals born in a given year and determining that crop's average earnings per start for each year that crop raced, calculating colts and fillies separately. A runner's SSI is no longer recalculated after five years of racing.

For example, the average earnings per start at two for all colts foaled in 1960 was $400; and the average earnings per start at two for all fillies foaled in 1960 was $283. Thus, a colt foaled in 1960 with average earnings per start at two of $400 has an SSI of 1.00. And a filly foaled in 1960 with average earnings per start at two of $283 also has an SSI of 1.00. Both the colt and filly have the same SSI due to the higher lifetime earning expectancy of colts.

A runner with an index of 1.00 is considered to be of the same caliber as all other runners with indexes of 1.00 regardless of the year foaled or sex. Thus, a colt foaled in 1930 which had an average per start of $94 and an SSI of 1.00 for his crop and sex would be considered of the same caliber as a colt foaled in 1960 with an average earnings per start of $400 and an SSI of 1.00.

SUPERIOR RUNNERS

Those runners which have a SSI of 3.64 or above, placing them in the top 3 percent of all runners based on SSIs.

1991 Leading Maryland Sires

1991 2-Year-Old Sires by money won

1)	Oh Say	$272,081
2)	Thirty Eight Paces	224,074
3)	Two Davids	219,874
4)	Smarten	209,033
5)	Baederwood	199,751
6)	Caveat	167,418
7)	Two Punch	160,565
8)	Rollicking	134,190
9)	North Pole	126,965
10)	Proud Truth	125,147

1991 2-Year-Old Sires by number of winners

1)	Two Punch	13
2)	Oh Say	11
3)	Baederwood	10
4)	Allen's Prospect	9
	Proud Truth	9
6)	Thirty Eight Paces	8
7)	Caveat	7
	Rollicking	7
	†Sovereign Don	7

1991 2-Year-Old Sires by number of wins

1)	Oh Say	19
2)	Thirty Eight Paces	15
	Two Punch	15
4)	Allen's Prospect	12
5)	Baederwood	11
	Caveat	11
7)	Proud Truth	10
	Two Davids	10
9)	Rollicking, Smarten, †Sovereign Don	9

1991 Sires by money won

1)	Caveat	$1,956,560
2)	Horatius	1,584,060
3)	Smarten	1,414,720
4)	Deputed Testamony	1,389,250
5)	Oh Say	1,381,670
6)	Baederwood	1,184,880
7)	Shelter Half	1,144,690
8)	Thirty Eight Paces	983,630
9)	Hail Emperor	928,540
10)	John Alden	881,104

1991 Sires by number of winners

1)	Horatius	69
2)	Oh Say	68
3)	Caveat	65
4)	Baederwood	62
5)	Shelter Half	53
6)	Aloma's Ruler	51
	Smarten	51
8)	Thirty Eight Paces	46
9)	Deputed Testamony	44
10)	T. V. Commercial	43

1991 Sires by number of wins

1)	Horatius	132
2)	Oh Say	127
3)	Baederwood	126
4)	Caveat	124
5)	Aloma's Ruler	110
6)	Shelter Half	108
7)	Deputed Testamony	107
8)	Thirty Eight Paces	101
9)	T. V. Commercial	99
10)	Smarten	97

Lifetime Sires by money won

1)	Northern Dancer	$27,918,000
2)	Rollicking	14,951,300
3)	T. V. Commercial	14,792,100
4)	Rock Talk	12,753,200
5)	Spring Double	12,411,700
6)	Tentam	12,270,900
7)	King's Bishop	11,818,800
8)	Lord Gaylord	11,087,200
9)	Smarten	10,816,800
10)	Restless Native	10,333,400

Lifetime Sires by number of winners

1)	Northern Dancer	368
2)	Rock Talk	283
	T. V. Commercial	283
4)	Rollicking	277
5)	Rambunctious	263
6)	Dancing Count	252
7)	Restless Native	243
8)	Spring Double	241
9)	Ambernash	229
10)	Turn to Reason	218

Lifetime Sires by number of wins

1)	T. V. Commercial	1,647
2)	Rollicking	1,562
3)	Northern Dancer	1,429
4)	Rambunctious	1,381
5)	Spring Double	1,356
6)	Rock Talk	1,297
7)	Turn to Reason	1,223
8)	Ambernash	1,185
9)	Restless Native	1,146
10)	Dancing Count	1,076

Lifetime 2-year-old Sires by money won

1)	Northern Dancer	$3,305,010
2)	Rollicking	2,871,720
3)	Smarten	2,077,960
4)	T. V. Commercial	1,296,790
5)	Rambunctious	1,215,800
6)	Lord Gaylord	1,109,010
7)	Restless Native	1,088,350
8)	Shelter Half	1,063,870
9)	Baederwood	1,023,820
10)	Rock Talk	987,896

Lifetime 2-Year-Old Sires by number of winners

1)	Northern Dancer	135
2)	Rambunctious	110
	Rollicking	110
4)	T. V. Commercial	90
5)	Restless Native	78
6)	Spring Double	64
7)	Smarten	59
8)	Rock Talk	58
9)	Dancing Count	57
10)	Ambernash	56

Lifetime 2-Year-Old Sires by number of wins

1)	Northern Dancer	235
2)	Rollicking	200
3)	Rambunctious	194
4)	T. V. Commercial	124
5)	Restless Native	121
6)	Spring Double	94
7)	Rock Talk	86
	Winged T.	86
9)	Smarten	85
10)	Ambernash	81

1991 Maryland Sires

Statistics compiled by Bloodstock Research Information Services for stallions represented by earnings of $1,000 or more in 1991. Statistics are for racing through December 31, 1991 and inc foreign results from England, Ireland and France. †Indicates stallions represented by first crop to race. Explanation for abbreviations: Strs.—starters; Sts.—starts; Wnrs.—winners; %—percenta winners from starters; BTW—black type winners.

		1991 Runners								1991 2-Year-Old Runners							
Stallion	Yr.	Strs.	Sts.	Wnrs. (%)	Races Won	Earnings	Avg./ Start	Avg./ Starter	BTW	Strs.	Sts.	Wnrs. (%)	Races Won	Earnings	Avg./ Start	Avg./ Starter	B
Acallade 83		11	78	5 (45.5)	9	$ 127,699	$ 1,637	$11,609	0	2	5	0 (0.0)	0	0	0	0	
Admiral's Flag 81		3	40	2 (66.7)	5	135,630	3,391	45,210	0	0	0	0 (0.0)	0	0	0	0	
Advan 74		4	50	3 (75.0)	3	33,934	679	8,484	0	0	0	0 (0.0)	0	0	0	0	
Affiliate 74		34	292	18 (52.9)	34	174,197	597	5,123	0	1	14	0 (0.0)	0	3,639	260	3,639	
Allen's Prospect 82		57	449	30 (52.6)	62	787,391	1,754	13,814	2	21	60	9 (42.9)	12	96,179	1,603	4,580	
†Ally Runner 84		4	21	2 (50.0)	2	9,510	453	2,378	0	4	21	2 (50.0)	2	9,510	453	2,378	
Aloma's Ruler 79		82	734	51 (62.2)	110	777,553	1,059	9,482	0	10	36	1 (10.0)	1	12,266	341	1,227	
Ambernash 62		22	164	11 (50.0)	25	163,518	997	7,433	0	0	0	0 (0.0)	0	0	0	0	
Anticipating 71		18	145	6 (33.3)	12	68,361	471	3,798	0	3	21	1 (33.3)	1	11,568	551	3,856	
Arctic Groom 82		8	46	4 (50.0)	5	24,794	539	3,099	0	4	28	2 (50.0)	3	19,615	701	4,904	
Assault Landing 80		53	516	27 (50.9)	53	399,905	775	7,545	0	8	39	2 (25.0)	5	49,793	1,277	6,224	
Authenticity 71		11	84	6 (54.5)	9	27,649	329	2,514	0	0	0	0 (0.0)	0	0	0	0	
Baederwood 75		93	809	62 (66.7)	126	1,184,880	1,465	12,741	3	19	82	10 (52.6)	11	199,751	2,436	10,513	
Bara Prince 78		9	134	7 (77.8)	21	232,290	1,734	25,810	1	0	0	0 (0.0)	0	0	0	0	
Believe the Queen 80		40	367	24 (60.0)	53	617,846	1,684	15,446	1	2	5	1 (50.0)	1	6,180	1,236	3,090	
Ben S. 72		1	12	1 (100)	1	3,640	303	3,640	0	0	0	0 (0.0)	0	0	0	0	
Bishop Northcraft 81		3	26	1 (33.3)	1	16,112	620	5,371	0	1	6	1 (100)	1	12,460	2,077	12,460	
Boldeelee 79		1	19	1 (100)	1	3,729	196	3,729	0	0	0	0 (0.0)	0	0	0	0	
†Bolting Holme 82		3	25	1 (33.3)	3	37,753	1,510	12,584	0	3	25	1 (33.3)	3	37,753	1,510	12,584	
Brilliant Protege 75		34	334	16 (47.1)	35	258,343	773	7,598	0	4	30	1 (25.0)	1	11,570	386	2,893	
Buck Hill 71		12	117	4 (33.3)	6	48,627	416	4,052	0	0	0	0 (0.0)	0	0	0	0	
Cabildo 63		3	15	1 (33.3)	2	3,552	237	1,184	0	0	0	0 (0.0)	0	0	0	0	
Carnivalay 81		48	454	34 (70.8)	72	798,925	1,760	16,644	2	13	50	5 (38.5)	7	111,727	2,235	8,594	
Caveat 80		103	1,019	65 (63.1)	124	1,956,560	1,920	18,996	6	17	87	7 (41.2)	11	167,418	1,924	9,848	
Christopher R. 71		31	300	21 (67.7)	37	199,246	664	6,427	0	2	4	0 (0.0)	0	0	0	0	
Clever Champ 82		49	444	29 (59.2)	65	517,645	1,166	10,564	0	12	44	6 (50.0)	6	33,999	773	2,833	
Combatant 75		3	22	0 (0.0)	0	1,569	71	523	0	0	0	0 (0.0)	0	0	0	0	
Command Control 77		7	75	4 (57.1)	6	29,899	399	4,271	0	0	0	0 (0.0)	0	0	0	0	
Coppabarb 69		8	100	5 (62.5)	11	64,090	641	8,011	0	0	0	0 (0.0)	0	0	0	0	
†Corridor Key 82		12	57	5 (41.7)	8	105,897	1,858	8,825	0	12	57	5 (41.7)	8	105,897	1,858	8,825	
Counsellors Image 72		8	63	5 (62.5)	5	25,170	400	3,146	0	1	2	0 (0.0)	0	0	0	0	
Count Brook 62		4	31	1 (25.0)	1	6,456	208	1,614	0	0	0	0 (0.0)	0	0	0	0	
Count Disco 79		5	45	2 (40.0)	6	20,749	461	4,150	0	0	0	0 (0.0)	0	0	0	0	
†Covert Operation 82		1	4	0 (0.0)	0	1,364	341	1,364	0	1	4	0 (0.0)	0	1,364	341	1,364	
Dancing Again 80		24	223	16 (66.7)	32	176,144	790	7,339	0	3	18	1 (33.3)	2	8,732	485	2,911	
Dancing Count 68		62	418	31 (50.0)	63	706,632	1,691	11,397	1	9	36	3 (33.3)	3	41,074	1,141	4,564	
Dancing Master (Fr) 75		16	160	9 (56.3)	16	59,913	374	3,745	0	1	5	1 (100)	1	7,920	1,584	7,920	
†Darknesian 84		2	9	1 (50.0)	1	5,100	567	2,550	0	2	9	1 (50.0)	1	5,100	567	2,550	
Deputed Testamony 80		75	695	44 (58.7)	107	1,389,250	1,999	18,523	5	14	65	3 (21.4)	4	31,358	482	2,240	
Disc 69		7	49	2 (28.6)	2	15,314	313	2,188	0	0	0	0 (0.0)	0	0	0	0	
Double Edge Sword 70		13	117	4 (30.8)	10	28,126	240	2,164	0	0	0	0 (0.0)	0	0	0	0	
Double Zeus 75		66	640	32 (48.5)	64	461,016	720	6,985	0	4	12	1 (25.0)	1	5,970	498	1,493	
Droopy 75		2	7	1 (50.0)	2	3,430	490	1,715	0	0	0	0 (0.0)	0	0	0	0	
Duc de Greatest 78		2	13	0 (0.0)	0	1,079	83	540	0	0	0	0 (0.0)	0	0	0	0	
Eager Native 71		10	81	5 (50.0)	9	70,499	870	7,050	0	0	0	0 (0.0)	0	0	0	0	
Eighty Days 76		3	40	2 (66.7)	7	16,949	424	5,650	0	0	0	0 (0.0)	0	0	0	0	
†El Raggaas 82		14	61	5 (35.7)	6	81,193	1,331	5,800	0	14	61	5 (35.7)	6	81,193	1,331	5,800	
Fabulous Bid 76		6	83	5 (83.3)	12	90,455	1,090	15,076	0	1	1	0 (0.0)	0	0	0	0	
Fortis 75		7	45	2 (28.6)	2	5,870	130	839	0	0	0	0 (0.0)	0	0	0	0	
Friend's Choice 66		11	72	4 (36.4)	6	24,800	344	2,255	0	0	0	0 (0.0)	0	0	0	0	
Full Intent 76		10	82	3 (30.0)	7	52,411	639	5,241	0	0	0	0 (0.0)	0	0	0	0	
Fuzzbuster 76		31	318	22 (71.0)	46	220,842	694	7,124	0	3	9	1 (33.3)	1	6,210	690	2,070	
Gala Decade 76		2	15	1 (50.0)	4	9,438	629	4,719	0	0	0	0 (0.0)	0	0	0	0	
Gasp 75		10	67	3 (30.0)	7	52,446	783	5,245	0	1	7	1 (100)	1	10,508	1,501	10,508	
Gaylord's Carousel 80		1	18	1 (100)	5	11,053	614	11,053	0	0	0	0 (0.0)	0	0	0	0	
General Pleasure 78		11	133	5 (45.5)	11	67,332	506	6,121	0	1	6	0 (0.0)	0	2,200	367	2,200	
Gordens Rebel 72		1	8	0 (0.0)	0	2,923	365	2,923	0	0	0	0 (0.0)	0	0	0	0	

	Lifetime Runners							Lifetime 2-Year-Old Runners							
	Sts.	Wnrs. (%)	Races Won	Earnings	Avg./ Start	Avg./ Starter	BTW	Strs.	Sts.	Wnrs. (%)	Races Won	Earnings	Avg./ Start	Avg./ Starter	BTW
12	85	5 (41.7)	9	$ 128,854	$1,516	$10,738	0	5	12	0 (0.0)	0	$ 1,155	$ 96	$ 231	0
3	42	2 (66.7)	5	136,395	3,248	45,465	0	1	2	0 (0.0)	0	765	385	765	0
18	270	8 (44.4)	20	215,640	799	11,980	1	5	20	1 (20.0)	1	6,155	308	1,231	0
60	4,024	119 (74.4)	507	3,212,800	798	20,080	1	83	439	31 (37.3)	45	315,830	719	3,805	1
63	560	32 (50.8)	80	1,185,510	2,117	18,818	4	47	171	23 (48.9)	30	494,299	2,891	10,517	2
4	21	2 (50.0)	2	9,510	453	2,378	0	4	21	2 (50.0)	2	9,510	453	2,378	0
52	3,026	124 (76.5)	411	3,551,730	1,174	21,924	3	80	324	32 (40.0)	39	542,768	1,675	6,785	3
21	8,119	229 (71.3)	1,185	7,877,080	970	24,539	16	136	600	56 (41.2)	81	590,667	984	4,343	4
42	4,281	101 (71.1)	569	4,773,000	1,115	33,613	6	69	271	20 (29.0)	28	301,534	1,113	4,370	1
8	61	5 (62.5)	6	26,450	434	3,306	0	7	43	3 (42.9)	4	21,271	495	3,039	0
31	1,473	55 (67.9)	165	1,463,070	993	18,063	0	55	245	19 (34.5)	28	313,153	1,278	5,694	0
47	1,260	37 (78.7)	191	995,323	790	21,177	2	17	94	11 (64.7)	22	124,672	1,326	7,334	1
50	2,669	110 (73.3)	360	3,901,200	1,462	26,008	8	79	357	37 (46.8)	60	1,023,820	2,868	12,960	5
18	283	14 (77.8)	43	346,981	1,226	19,277	1	8	33	4 (50.0)	5	39,219	1,188	4,902	0
60	957	47 (78.3)	129	1,686,610	1,762	28,110	3	29	108	7 (24.1)	8	137,948	1,277	4,757	0
3	41	2 (66.7)	5	14,267	348	4,756	0	0	0	0 (0.0)	0	0	0	0	0
3	30	1 (33.3)	1	16,112	537	5,371	0	2	10	1 (50.0)	1	12,460	1,246	6,230	0
1	19	1 (100)	1	3,729	196	3,729	0	0	0	0 (0.0)	0	0	0	0	0
3	25	1 (33.3)	3	37,753	1,510	12,584	0	3	25	1 (33.3)	3	37,753	1,510	12,584	0
11	2,613	72 (64.9)	275	2,527,350	967	22,769	2	52	226	15 (28.8)	23	195,166	864	3,753	0
00	1,969	63 (63.0)	172	1,403,780	713	14,038	2	44	160	12 (27.3)	15	150,429	940	3,419	0
64	6,368	130 (79.3)	703	4,277,600	672	26,083	4	110	622	42 (38.2)	64	336,310	541	3,057	0
59	851	41 (69.5)	127	2,102,380	2,470	35,634	3	35	162	14 (40.0)	19	354,328	2,187	10,124	2
60	2,963	110 (68.8)	345	6,652,670	2,245	41,579	17	101	446	31 (30.7)	45	962,646	2,158	9,531	3
99	5,046	146 (73.4)	687	4,803,290	952	24,137	7	96	398	40 (41.7)	54	490,843	1,233	5,113	2
63	763	39 (61.9)	111	941,326	1,234	14,942	0	37	153	17 (45.9)	20	186,738	1,221	5,047	0
16	261	9 (56.3)	12	62,373	239	3,898	0	7	36	0 (0.0)	0	2,850	79	407	0
24	469	13 (54.2)	42	272,654	581	11,361	0	15	58	3 (20.0)	5	50,578	872	3,372	0
54	1,612	48 (75.0)	204	1,062,530	659	16,602	1	28	125	15 (53.6)	20	136,277	1,090	4,867	1
15	57	5 (33.3)	8	105,897	1,858	7,060	0	12	57	5 (41.7)	8	105,897	1,858	8,825	0
41	616	25 (61.0)	74	562,561	913	13,721	0	17	50	4 (23.5)	5	41,874	837	2,463	0
43	5,405	106 (74.1)	561	3,357,310	621	23,478	5	74	416	14 (18.9)	20	181,272	436	2,450	2
5	53	3 (60.0)	7	22,789	430	4,558	0	0	0	0 (0.0)	0	0	0	0	0
1	4	0 (0.0)	0	1,364	341	1,364	0	1	4	0 (0.0)	0	1,364	341	1,364	0
38	585	28 (73.7)	80	558,626	955	14,701	2	18	58	7 (38.9)	10	70,868	1,266	3,937	1
23	7,648	252 (78.0)	1,076	10,287,300	1,345	31,849	16	127	522	57 (44.9)	70	671,112	1,286	5,284	3
45	1,036	31 (68.9)	111	798,948	771	17,754	2	20	114	7 (35.0)	10	125,628	1,102	6,281	1
2	9	1 (50.0)	1	5,100	567	2,550	0	2	9	1 (50.0)	1	5,100	567	2,550	0
94	1,703	63 (67.0)	241	3,422,650	2,010	36,411	5	57	235	11 (19.3)	15	221,763	944	3,891	1
91	2,460	64 (70.3)	244	1,330,330	541	14,619	1	38	177	13 (34.2)	17	91,923	519	2,419	0
50	5,133	111 (74.0)	510	3,925,650	765	26,171	2	85	370	26 (30.6)	30	255,865	692	3,010	0
63	4,292	117 (71.8)	502	4,495,440	1,047	27,579	6	76	288	26 (34.2)	34	294,557	1,023	3,876	1
25	336	16 (64.0)	45	206,814	616	8,273	0	13	49	6 (46.2)	8	30,119	615	2,317	0
2	14	0 (0.0)	0	1,079	77	540	0	0	0	0 (0.0)	0	0	0	0	0
70	1,555	48 (68.6)	198	1,525,040	981	21,786	1	24	80	4 (16.7)	5	51,207	640	2,134	0
11	236	8 (72.7)	23	112,757	478	10,251	0	4	17	2 (50.0)	2	5,645	332	1,411	0
14	61	5 (35.7)	6	81,193	1,331	5,800	0	14	61	5 (35.7)	6	81,193	1,331	5,800	0
11	276	8 (72.7)	29	266,425	965	24,220	1	7	31	1 (14.3)	3	31,257	1,008	4,465	0
27	523	18 (66.7)	68	299,276	572	11,084	0	2	2	0 (0.0)	0	130	65	65	0
57	5,284	126 (80.3)	703	5,115,850	968	32,585	6	69	304	19 (27.5)	22	223,578	735	3,240	1
63	1,681	49 (77.8)	273	2,288,160	1,361	36,320	4	23	59	10 (43.5)	12	85,842	1,455	3,732	0
09	3,057	85 (78.0)	406	2,700,310	883	24,774	2	59	296	24 (40.7)	28	233,846	790	3,963	1
12	124	5 (41.7)	14	50,825	410	4,235	0	4	14	1 (25.0)	1	8,954	640	2,239	0
40	654	25 (62.5)	76	442,847	677	11,071	0	10	33	4 (40.0)	4	31,293	948	3,129	0
8	100	6 (75.0)	17	138,382	1,384	17,298	0	4	9	1 (25.0)	1	7,457	829	1,864	0
26	412	12 (46.2)	37	208,102	505	8,004	0	11	39	3 (27.3)	4	19,851	509	1,805	0
6	60	1 (16.7)	4	13,192	220	2,199	0	0	0	0 (0.0)	0	0	0	0	0

1991 Maryland Sires

Stallion	Yr.	1991 Runners Strs.	Sts.	Wnrs. (%)	Races Won	Earnings	Avg./ Start	Avg./ Starter	BTW	1991 2-Year-Old Runners Strs.	Sts.	Wnrs. (%)	Races Won	Earnings	Avg./ Start	Avg./ Starter	B
Hail Emperor 78		60	634	36 (60.0)	91	928,540	1,465	15,476	2	6	15	0 (0.0)	0	90	6	15	
Halo Hattab 79		7	79	5 (71.4)	8	35,749	453	5,107	0	1	3	0 (0.0)	0	195	65	195	
Hasty Spring 74		40	456	25 (62.5)	61	343,332	753	8,583	0	3	7	0 (0.0)	0	488	70	163	
Highest Authority 80		15	155	4 (26.7)	5	30,097	194	2,006	0	0	0	0 (0.0)	0	0	0	0	
Honest Note 81		3	39	1 (33.3)	3	12,883	330	4,294	0	0	0	0 (0.0)	0	0	0	0	
Horatius 75		101	948	69 (68.3)	132	1,584,060	1,671	15,684	2	8	31	3 (37.5)	3	30,842	995	3,855	
Hush Hush Flash 79		12	93	3 (25.0)	5	48,821	525	4,068	0	0	0	0 (0.0)	0	0	0	0	
I Am the Game 82		29	280	19 (65.5)	43	243,274	869	8,389	0	9	32	4 (44.4)	4	26,029	813	2,892	
In a Trance 73		10	108	6 (60.0)	14	54,790	507	5,479	0	1	5	0 (0.0)	0	190	38	190	
Iron 82		50	541	34 (68.0)	63	449,519	831	8,990	0	6	25	2 (33.3)	3	17,840	714	2,973	
Isella 75		11	138	6 (54.5)	10	54,011	391	4,910	0	0	0	0 (0.0)	0	0	0	0	
Ivor Street 79		4	17	1 (25.0)	1	3,195	188	799	0	2	4	0 (0.0)	0	0	0	0	
Jay Bryan 82		5	74	3 (60.0)	9	75,331	1,018	15,066	0	1	4	1 (100)	1	4,200	1,050	4,200	
John Alden 74		73	655	39 (53.4)	77	881,104	1,345	12,070	3	15	57	6 (40.0)	8	119,310	2,093	7,954	
John's Surprise 81		3	29	0 (0.0)	0	2,343	81	781	0	0	0	0 (0.0)	0	0	0	0	
Jolly Johu 71		12	98	7 (58.3)	20	99,349	1,014	8,279	0	1	2	0 (0.0)	0	0	0	0	
Jordana's Count 79		10	101	7 (70.0)	15	58,153	576	5,815	0	0	0	0 (0.0)	0	0	0	0	
Joyful Charger 75		7	39	5 (71.4)	6	41,043	1,052	5,863	0	2	10	1 (50.0)	1	6,624	662	3,312	
King of Fools 72		2	33	2 (100)	4	16,749	508	8,375	0	0	0	0 (0.0)	0	0	0	0	
Kohoutek 73		4	36	1 (25.0)	2	148,464	4,124	37,116	0	0	0	0 (0.0)	0	0	0	0	
Lanngar (Ire) 76		1	3	1 (100)	1	1,603	534	1,603	0	0	0	0 (0.0)	0	0	0	0	
Lively King 77		18	192	8 (44.4)	23	121,730	634	6,763	0	0	0	0 (0.0)	0	0	0	0	
Lord Gaylord 70		64	482	34 (53.1)	64	754,146	1,565	11,784	2	10	36	0 (0.0)	0	29,495	819	2,950	
Lord Lister 79		12	97	5 (41.7)	9	29,084	300	2,424	0	0	0	0 (0.0)	0	0	0	0	
Lord of the Land 78		4	25	1 (25.0)	1	3,106	124	777	0	1	1	0 (0.0)	0	0	0	0	
Lugnaquilla (Ire) 76		12	100	5 (41.7)	6	83,259	833	6,938	0	0	0	0 (0.0)	0	0	0	0	
Lyllos (Fr) 78		25	213	15 (60.0)	32	224,253	1,053	8,970	1	0	0	0 (0.0)	0	0	0	0	
Marine Brass 79		31	275	22 (71.0)	36	219,228	797	7,072	0	4	16	2 (50.0)	2	9,064	567	2,266	
Marquee Universal 76		10	93	3 (30.0)	9	68,759	739	6,876	0	0	0	0 (0.0)	0	0	0	0	
Medaille d'Or 76		21	213	10 (47.6)	18	139,113	653	6,624	0	0	0	0 (0.0)	0	0	0	0	
Mitey Mad 81		4	46	2 (50.0)	4	16,539	360	4,135	0	1	1	0 (0.0)	0	0	0	0	
Mokhieba 80		30	261	18 (60.0)	37	251,990	965	8,400	1	4	16	2 (50.0)	6	56,355	3,522	14,089	
Mr. Baggins 78		2	10	1 (50.0)	1	1,263	126	632	0	0	0	0 (0.0)	0	0	0	0	
Mr. Cornerstone 74		2	31	1 (50.0)	2	7,172	231	3,586	0	0	0	0 (0.0)	0	0	0	0	
Mr. Wilford 78		6	51	1 (16.7)	1	3,760	74	627	0	0	0	0 (0.0)	0	0	0	0	
†Mydrone (GB) 79		3	4	1 (33.3)	1	4,944	1,236	1,648	0	3	4	1 (33.3)	1	4,944	1,236	1,648	
Mysolo (GB) 67		2	11	1 (50.0)	1	2,581	235	1,291	0	0	0	0 (0.0)	0	0	0	0	
Never Cye 80		5	40	2 (40.0)	3	18,115	453	3,623	0	1	1	0 (0.0)	0	0	0	0	
Never Down Hill 69		23	253	11 (47.8)	19	93,371	369	4,060	0	4	26	0 (0.0)	0	12,771	491	3,193	
Next Frontier 76		2	14	2 (100)	2	10,466	748	5,233	0	0	0	0 (0.0)	0	0	0	0	
No Cut Clause 80		10	84	4 (40.0)	4	29,273	348	2,927	0	0	0	0 (0.0)	0	0	0	0	
†Northern Classic 83		9	43	4 (44.4)	5	50,092	1,165	5,566	0	9	43	4 (44.4)	5	50,092	1,165	5,566	
Northern Dancer 61		15	66	8 (53.3)	11	480,628	7,282	32,042	3	0	0	0 (0.0)	0	0	0	0	
Northern Raja 78		34	300	15 (44.1)	34	283,071	944	8,326	0	9	53	3 (33.3)	4	39,176	739	4,353	
North Pole 77		34	263	15 (44.1)	33	267,593	1,017	7,870	1	6	17	2 (33.3)	5	126,965	7,469	21,161	
North Sea 69		17	116	6 (35.3)	10	87,155	751	5,127	1	0	0	0 (0.0)	0	0	0	0	
North Tower 75		33	312	17 (51.5)	34	244,869	785	7,420	0	4	14	1 (25.0)	1	12,830	916	3,208	
Oh Say 78		100	854	68 (68.0)	127	1,381,670	1,618	13,817	3	18	77	11 (61.1)	19	272,081	3,534	15,116	
Par Excellent 67		6	47	2 (33.3)	3	9,549	203	1,592	0	0	0	0 (0.0)	0	0	0	0	
Parfaitement 80		50	429	26 (52.0)	66	618,531	1,442	12,371	2	6	32	3 (50.0)	5	60,726	1,898	10,121	
Peace for Peace 77		25	279	17 (68.0)	41	216,655	777	8,666	0	1	3	0 (0.0)	0	1,540	513	1,540	
†Perkin Warbeck 82		5	18	2 (40.0)	2	16,806	934	3,361	0	5	18	2 (40.0)	2	16,806	934	3,361	
Pilot Ship 76		23	185	12 (52.2)	23	199,501	1,078	8,674	0	3	19	2 (66.7)	2	16,342	860	5,447	
Poles Apart 82		13	135	7 (53.8)	16	175,708	1,302	13,516	0	4	16	0 (0.0)	0	2,030	127	508	
Poster Prince 74		25	267	10 (40.0)	25	135,996	509	5,440	0	1	3	1 (100)	1	14,400	4,800	14,400	
Proud Truth 82		37	250	21 (56.8)	40	557,899	2,232	15,078	0	19	74	9 (47.4)	10	125,147	1,691	6,587	
Providential (Ire) 77		39	313	18 (46.2)	34	317,769	1,015	8,148	1	1	5	0 (0.0)	0	0	0	0	
†Purple Comet 81		1	4	0 (0.0)	0	2,620	655	2,620	0	1	4	0 (0.0)	0	2,620	655	2,620	
Quartermaster 72		7	58	5 (71.4)	6	15,032	259	2,147	0	0	0	0 (0.0)	0	0	0	0	
Quiet Jay 75		7	77	5 (71.4)	13	47,872	622	6,839	0	0	0	0 (0.0)	0	0	0	0	

Lifetime Runners							Lifetime 2-Year-Old Runners							
Sts.	Wnrs. (%)	Races Won	Earnings	Avg./ Start	Avg./ Starter	BTW	Strs.	Sts.	Wnrs. (%)	Races Won	Earnings	Avg./ Start	Avg./ Starter	BTW
2,296	71 (67.0)	299	3,161,510	1,377	29,826	4	63	240	18 (28.6)	24	250,600	1,044	3,978	1
257	7 (43.8)	22	146,647	571	9,165	0	3	9	0 (0.0)	0	6,561	729	2,187	0
1,674	47 (65.3)	156	1,145,480	684	15,909	1	26	103	3 (11.5)	3	32,688	317	1,257	0
244	7 (38.9)	12	56,087	230	3,116	0	3	17	1 (33.3)	1	5,010	295	1,670	0
97	4 (100)	13	73,401	757	18,350	0	4	17	3 (75.0)	3	13,450	791	3,363	0
5,496	188 (78.3)	725	8,556,940	1,557	35,654	5	121	465	46 (38.0)	66	607,909	1,307	5,024	1
231	9 (64.3)	17	151,238	655	10,803	0	6	17	1 (16.7)	1	8,175	481	1,363	0
323	19 (57.6)	43	255,094	790	7,730	0	18	75	4 (22.2)	4	37,849	505	2,103	0
3,140	81 (73.0)	376	1,982,360	631	17,859	2	61	332	24 (39.3)	37	253,449	763	4,155	2
909	45 (78.9)	108	820,447	903	14,394	0	32	171	16 (50.0)	19	159,052	930	4,970	0
1,002	41 (74.5)	118	803,320	802	14,606	1	16	45	7 (43.8)	8	48,338	1,074	3,021	0
20	1 (25.0)	1	3,690	185	923	0	3	7	0 (0.0)	0	495	71	165	0
84	4 (66.7)	10	85,411	1,017	14,235	0	5	14	2 (40.0)	2	14,280	1,020	2,856	0
3,146	99 (70.7)	385	5,608,450	1,783	40,060	10	87	363	32 (36.8)	43	526,369	1,450	6,050	3
121	4 (50.0)	4	20,836	172	2,605	0	3	6	0 (0.0)	0	0	0	0	0
2,734	71 (71.7)	329	2,782,630	1,018	28,107	5	43	196	16 (37.2)	25	215,354	1,099	5,008	1
146	8 (66.7)	22	88,939	609	7,412	0	3	4	0 (0.0)	0	0	0	0	0
307	15 (83.3)	44	647,850	2,110	35,992	1	10	46	4 (40.0)	6	73,564	1,599	7,356	0
587	16 (84.2)	75	402,635	686	21,191	0	6	21	2 (33.3)	2	9,260	441	1,543	0
921	22 (66.7)	121	1,583,360	1,719	47,981	3	18	66	4 (22.2)	6	84,678	1,283	4,704	0
118	2 (50.0)	21	245,445	2,080	61,361	0	1	2	0 (0.0)	0	2,860	1,430	2,860	0
899	30 (61.2)	108	568,753	633	11,607	0	15	62	3 (20.0)	5	51,811	836	3,454	0
4,998	194 (79.2)	820	11,087,200	2,218	45,254	29	88	310	37 (42.0)	59	1,109,010	3,577	12,602	5
299	11 (55.0)	34	299,819	1,003	14,991	1	7	22	2 (28.6)	4	136,110	6,187	19,444	1
158	7 (43.8)	9	27,959	177	1,747	0	4	9	0 (0.0)	0	0	0	0	0
164	6 (46.2)	14	152,723	931	11,748	0	2	4	0 (0.0)	0	390	98	195	0
1,699	60 (70.6)	235	1,519,740	894	17,879	1	26	110	11 (42.3)	12	89,761	816	3,452	0
405	27 (73.0)	55	466,562	1,152	12,610	0	17	51	7 (41.2)	9	116,254	2,279	6,838	0
859	23 (62.2)	84	627,157	730	16,950	0	8	28	2 (25.0)	2	15,230	544	1,904	0
5,098	130 (78.3)	575	5,258,630	1,032	31,678	8	99	508	26 (26.3)	39	587,658	1,157	5,936	3
55	2 (50.0)	4	19,391	353	4,848	0	1	1	0 (0.0)	0	0	0	0	0
1,086	37 (57.8)	132	829,519	764	12,961	2	23	116	8 (34.8)	14	112,130	967	4,875	0
14	1 (25.0)	1	2,379	170	595	0	0	0	0 (0.0)	0	0	0	0	0
373	10 (62.5)	45	238,924	641	14,933	0	4	8	0 (0.0)	0	1,410	176	353	0
66	1 (16.7)	1	4,260	65	710	0	1	1	0 (0.0)	0	0	0	0	0
4	1 (33.3)	1	4,944	1,236	1,648	0	3	4	1 (33.3)	1	4,944	1,236	1,648	0
667	19 (67.9)	67	513,732	770	18,348	9	4	15	2 (50.0)	2	8,050	537	2,013	0
70	4 (50.0)	7	78,435	1,121	9,804	0	7	19	1 (14.3)	1	19,540	1,028	2,791	0
4,381	93 (59.6)	401	2,869,700	655	18,395	3	73	371	23 (31.5)	31	240,710	649	3,297	0
42	3 (60.0)	3	18,768	447	3,754	0	1	2	0 (0.0)	0	192	96	192	0
277	7 (53.8)	19	113,003	408	8,693	0	3	16	0 (0.0)	0	2,750	172	917	0
43	4 (44.4)	5	50,092	1,165	5,566	0	9	43	4 (44.4)	5	50,092	1,165	5,566	0
7,902	368 (78.3)	1,429	27,918,000	3,533	59,400	145	275	1,036	135 (49.1)	235	3,305,010	3,190	12,018	39
1,286	45 (67.2)	145	1,538,850	1,197	22,968	3	39	151	10 (25.6)	13	130,049	861	3,335	0
1,485	56 (60.9)	211	1,752,130	1,180	19,045	5	51	202	18 (35.3)	27	514,991	2,549	10,098	2
5,445	138 (76.2)	653	5,950,030	1,093	32,873	10	84	390	25 (29.8)	32	415,421	1,065	4,945	2
2,670	96 (73.8)	335	2,108,730	790	16,221	1	51	199	22 (43.1)	27	214,611	1,078	4,208	1
2,937	130 (77.8)	409	5,284,280	1,799	31,642	9	74	281	31 (41.9)	47	945,285	3,364	12,774	5
1,854	44 (58.7)	211	1,293,790	698	17,250	2	21	76	3 (14.3)	3	18,183	239	866	0
1,550	75 (82.4)	223	1,872,000	1,208	20,571	2	46	161	17 (37.0)	23	213,175	1,324	4,634	0
1,020	31 (73.8)	141	873,150	856	20,789	1	14	64	7 (50.0)	10	70,627	1,104	5,045	1
18	2 (40.0)	2	16,806	934	3,361	0	5	18	2 (40.0)	2	16,806	934	3,361	0
684	25 (55.6)	75	1,079,390	1,578	23,986	1	23	105	7 (30.4)	11	235,312	2,241	10,231	1
175	8 (53.3)	20	239,438	1,368	15,963	0	12	56	3 (25.0)	4	65,760	1,174	5,480	0
2,731	77 (69.4)	308	2,993,270	1,096	26,966	6	52	214	12 (23.1)	16	267,257	1,249	5,140	1
281	21 (50.0)	42	597,624	2,127	14,229	0	30	105	11 (36.7)	12	164,872	1,570	5,496	0
1,469	62 (61.4)	183	1,923,910	1,310	19,049	5	43	162	15 (34.9)	18	216,545	1,337	5,036	0
4	0 (0.0)	0	2,620	655	2,620	0	1	4	0 (0.0)	0	2,620	655	2,620	0
1,710	64 (79.0)	242	1,257,210	735	15,521	1	36	159	14 (38.9)	21	175,170	1,102	4,866	0
558	23 (74.2)	82	438,588	786	14,148	2	7	25	3 (42.9)	4	20,868	835	2,981	0

1991 Maryland Sires

Stallion	1991 Runners Strs.	Sts.	Wnrs. (%)	Races Won	Earnings	Avg./ Start	Avg./ Starter	BTW	1991 2-Year-Old Runners Strs.	Sts.	Wnrs. (%)	Races Won	Earnings	Avg./ Start	Avg./ Starter	B
Radu 70	1	13	1 (100)	1	3,918	301	3,918	0	0	0	0 (0.0)	0	0	0	0	
†Rambler Red 81	1	13	1 (100)	2	10,775	829	10,775	0	1	13	1 (100)	2	10,775	829	10,775	
Rambo (Ire) 81	25	259	12 (48.0)	22	230,128	889	9,205	0	4	41	2 (50.0)	2	8,557	209	2,139	
Rambunctious 60	7	81	4 (57.1)	8	41,813	516	5,973	0	1	10	1 (100)	2	15,604	1,560	15,604	
Restless Native 60	13	131	11 (84.6)	21	251,429	1,919	19,341	1	3	15	2 (66.7)	3	45,490	3,033	15,163	
Revere Paul 81	4	15	1 (25.0)	1	4,740	316	1,185	0	2	4	0 (0.0)	0	0	0	0	
Rock Talk 64	39	361	22 (56.4)	49	410,594	1,137	10,528	3	0	0	0 (0.0)	0	0	0	0	
Rock'n Rollick 76	12	129	8 (66.7)	10	91,354	708	7,613	0	1	7	1 (100)	2	13,490	1,927	13,490	
Rollicking 67	72	583	40 (55.6)	77	524,313	899	7,282	1	21	78	7 (33.3)	9	134,190	1,720	6,390	
†Roo Art 82	6	33	3 (50.0)	3	17,737	537	2,956	0	6	33	3 (50.0)	3	17,737	537	2,956	
Run Fool Run 64	6	47	3 (50.0)	6	30,027	639	5,005	0	0	0	0 (0.0)	0	0	0	0	
Run the Gantlet 68	35	353	22 (62.9)	49	465,993	1,320	13,314	2	0	0	0 (0.0)	0	0	0	0	
Salutely 78	46	410	27 (58.7)	51	544,171	1,327	11,830	0	9	28	4 (44.4)	5	60,520	2,161	6,724	
Satan's Charger 80	6	50	4 (66.7)	11	45,905	918	7,651	0	0	0	0 (0.0)	0	0	0	0	
Satan's Flame 82	8	31	0 (0.0)	0	9,889	319	1,236	0	4	12	0 (0.0)	0	369	31	92	
Scotchman 75	2	15	1 (50.0)	1	1,593	106	797	0	0	0	0 (0.0)	0	0	0	0	
Sea Songster 71	3	13	1 (33.3)	2	5,700	438	1,900	0	0	0	0 (0.0)	0	0	0	0	
Sentimental Slew 82	18	132	7 (38.9)	11	141,093	1,069	7,839	0	5	22	1 (20.0)	1	11,042	502	2,208	
Shelter Half 75	82	738	53 (64.6)	108	1,144,690	1,551	13,960	2	12	48	4 (33.3)	4	32,281	673	2,690	
Silver Badge 71	23	226	11 (47.8)	26	297,803	1,318	12,948	1	0	0	0 (0.0)	0	0	0	0	
Sir Ivor Again 76	14	80	4 (28.6)	6	56,537	707	4,038	0	0	0	0 (0.0)	0	0	0	0	
Sir Nationalsquare 77	4	25	1 (25.0)	2	6,527	261	1,632	0	0	0	0 (0.0)	0	0	0	0	
Sitzmark 80	25	215	17 (68.0)	27	225,221	1,048	9,009	1	8	42	5 (62.5)	7	63,568	1,514	7,946	
Smarten 76	89	787	51 (57.3)	97	1,414,720	1,798	15,896	4	18	88	6 (33.3)	9	209,033	2,375	11,613	
Smokin' Eagle 77	4	33	2 (50.0)	3	7,522	228	1,881	0	0	0	0 (0.0)	0	0	0	0	
Son Excellence 67	19	180	10 (52.6)	15	72,821	405	3,833	0	0	0	0 (0.0)	0	0	0	0	
Son of Mary 79	2	23	1 (50.0)	1	4,835	210	2,418	0	0	0	0 (0.0)	0	0	0	0	
Sort 83	22	140	8 (36.4)	12	99,647	712	4,529	0	8	24	2 (25.0)	2	18,379	766	2,297	
†Sovereign Don 83	11	45	7 (63.6)	9	92,396	2,053	8,400	1	11	45	7 (63.6)	9	92,396	2,053	8,400	
Spring Double 63	36	431	25 (69.4)	58	331,554	769	9,210	0	4	10	0 (0.0)	0	150	15	38	
S. S. Hot Sauce 81	10	109	7 (70.0)	15	137,814	1,264	13,781	0	3	16	2 (66.7)	2	9,480	593	3,160	
Tall Ships 74	2	22	1 (50.0)	4	29,082	1,322	14,541	0	0	0	0 (0.0)	0	0	0	0	
Tayfun 79	3	12	1 (33.3)	1	2,498	208	833	0	0	0	0 (0.0)	0	0	0	0	
†Taylor's Special 81	16	61	5 (31.3)	6	80,087	1,313	5,005	0	16	61	5 (31.3)	6	80,087	1,313	5,005	
T. Brooke 76	8	79	4 (50.0)	12	35,953	455	4,494	0	0	0	0 (0.0)	0	0	0	0	
Tentam 69	3	17	0 (0.0)	0	1,163	68	388	0	0	0	0 (0.0)	0	0	0	0	
The Godfather 81	2	16	2 (100)	4	7,119	445	3,560	0	0	0	0 (0.0)	0	0	0	0	
Thirty Eight Paces 78	76	730	46 (60.5)	101	983,630	1,347	12,943	3	20	107	8 (40.0)	15	224,074	2,094	11,204	
Ticket Home 82	3	24	0 (0.0)	0	1,445	60	482	0	1	4	0 (0.0)	0	0	0	0	
Timothy's Champ 73	4	29	3 (75.0)	3	10,753	371	2,688	0	0	0	0 (0.0)	0	0	0	0	
Tolstoy 82	7	53	2 (28.6)	4	22,002	415	3,143	0	3	10	0 (0.0)	0	5,130	513	1,710	
Touch o' Speed 77	4	20	1 (25.0)	1	4,214	211	1,054	0	0	0	0 (0.0)	0	0	0	0	
Traffic Cop 69	14	120	8 (57.1)	17	95,435	795	6,817	0	0	0	0 (0.0)	0	0	0	0	
Travelling Music 78	50	482	32 (64.0)	64	439,093	911	8,782	2	6	30	4 (66.7)	4	25,880	863	4,313	
Tropic Wave 77	4	15	1 (25.0)	1	6,512	434	1,628	0	0	0	0 (0.0)	0	0	0	0	
Tryst Royale 78	3	28	1 (33.3)	1	5,021	179	1,674	0	0	0	0 (0.0)	0	0	0	0	
Turn to Reason 62	9	65	4 (44.4)	8	27,411	422	3,046	0	0	0	0 (0.0)	0	0	0	0	
T. V. Commercial 65	67	716	43 (64.2)	99	556,884	778	8,312	1	2	9	2 (100)	2	11,442	1,271	5,721	
T. V. Count 78	10	65	3 (30.0)	5	13,201	203	1,320	0	0	0	0 (0.0)	0	0	0	0	
Two Davids 80	46	445	25 (54.3)	56	491,135	1,104	10,677	3	8	44	4 (50.0)	10	219,874	4,997	27,484	
Two Punch 83	53	385	35 (66.0)	64	730,718	1,898	13,787	1	26	79	13 (50.0)	15	160,565	2,032	6,176	
Uno Roberto 79	21	141	7 (33.3)	14	60,254	427	2,869	0	7	31	2 (28.6)	2	10,580	341	1,511	
†Vaal Reef 84	4	11	1 (25.0)	1	6,353	578	1,588	0	4	11	1 (25.0)	1	6,353	578	1,588	
Watauga Lake 78	3	44	2 (66.7)	2	8,022	182	2,674	0	0	0	0 (0.0)	0	0	0	0	
†Whatever For 82	1	7	1 (100)	1	25,280	3,611	25,280	0	1	7	1 (100)	1	25,280	3,611	25,280	
Winango 76	9	102	7 (77.8)	11	76,322	748	8,480	0	0	0	0 (0.0)	0	0	0	0	
Winged T. 65	19	136	9 (47.4)	15	95,614	703	5,032	0	0	0	0 (0.0)	0	0	0	0	
Wise Exchange 65	3	21	1 (33.3)	4	14,771	703	4,924	0	0	0	0 (0.0)	0	0	0	0	
†Wollaston 82	2	14	0 (0.0)	0	13,090	935	6,545	0	2	14	0 (0.0)	0	13,090	935	6,545	

Lifetime Runners							Lifetime 2-Year-Old Runners							
Sts.	Wnrs. (%)	Races Won	Earnings	Avg./ Start	Avg./ Starter	BTW	Strs.	Sts.	Wnrs. (%)	Races Won	Earnings	Avg./ Start	Avg./ Starter	BTW
67	1 (50.0)	9	40,929	611	20,465	0	0	0	0 (0.0)	0	0	0	0	0
13	1 (100)	2	10,775	829	10,775	0	1	13	1 (100)	2	10,775	829	10,775	0
376	15 (50.0)	33	340,031	904	11,334	1	14	76	3 (21.4)	3	16,328	215	1,166	0
10,662	263 (85.7)	1,381	8,985,990	843	29,270	14	192	1,168	110 (57.3)	194	1,215,800	1,041	6,332	8
7,727	243 (78.4)	1,146	10,333,400	1,337	33,333	17	162	821	78 (48.1)	121	1,088,350	1,326	6,718	8
15	1 (25.0)	1	4,740	316	1,185	0	2	4	0 (0.0)	0	0	0	0	0
11,074	283 (79.3)	1,297	12,753,200	1,152	35,723	22	177	756	58 (32.8)	86	987,896	1,307	5,581	7
1,122	32 (74.4)	99	789,489	704	18,360	1	32	159	9 (28.1)	15	129,288	813	4,040	1
10,484	277 (82.7)	1,562	14,951,300	1,426	44,631	36	226	1,087	110 (48.7)	200	2,871,720	2,642	12,707	18
33	3 (50.0)	3	17,737	537	2,956	0	6	33	3 (50.0)	3	17,737	537	2,956	0
4,127	91 (76.5)	491	3,288,480	797	27,634	3	57	329	34 (59.6)	50	330,267	1,004	5,794	0
5,699	183 (63.3)	696	9,905,900	1,738	34,276	37	126	439	33 (26.2)	46	452,333	1,030	3,590	4
1,907	57 (75.0)	272	3,058,020	1,604	40,237	2	44	165	16 (36.4)	23	328,418	1,990	7,464	2
95	5 (71.4)	19	73,179	770	10,454	0	3	4	0 (0.0)	0	1,408	352	469	0
44	1 (11.1)	2	24,349	553	2,705	0	6	25	1 (16.7)	2	14,829	593	2,472	0
483	11 (57.9)	55	305,818	633	16,096	0	3	14	1 (33.3)	1	3,905	279	1,302	0
2,149	54 (77.1)	266	1,888,290	879	26,976	2	40	165	14 (35.0)	19	141,776	859	3,544	0
173	8 (42.1)	15	189,837	1,097	9,991	0	13	63	4 (30.8)	5	59,786	949	4.599	0
3,952	134 (78.8)	582	7,292,520	1,845	42,897	12	91	399	46 (50.5)	78	1,063,870	2,666	11,691	7
4,908	124 (69.7)	462	3,909,430	797	21,963	7	102	414	27 (26.5)	38	406,054	981	3,981	3
1,132	32 (65.3)	159	2,406,590	2,126	49,114	3	21	83	6 (28.6)	8	58,627	706	2,792	0
122	4 (50.0)	7	37,950	311	4,744	0	5	8	0 (0.0)	0	210	26	42	0
260	18 (69.2)	32	278,604	1,072	10,716	1	19	87	9 (47.4)	12	116,951	1,344	6,155	1
5,004	178 (75.7)	725	10,816,800	2,162	46,029	30	151	639	59 (39.1)	85	2,077,960	3,252	13,761	12
84	4 (57.1)	8	40,652	484	5,807	0	3	7	1 (33.3)	1	7,890	1,127	2,630	0
4,604	101 (66.0)	498	3,714,650	807	24,279	5	66	350	20 (30.3)	31	224,833	642	3,407	1
41	1 (33.3)	2	8,083	197	2,694	0	0	0	0 (0.0)	0	0	0	0	0
175	9 (37.5)	14	122,976	703	5,124	0	15	59	4 (26.7)	4	41,708	707	2,781	0
45	7 (63.6)	9	92,396	2,053	8,400	1	11	45	7 (63.6)	9	92,396	2,053	8,400	1
11,003	241 (83.4)	1,356	12,411,700	1,128	42,947	25	152	706	64 (42.1)	94	847,301	1,200	5,574	5
179	7 (63.6)	30	274,003	1,531	24,909	0	8	38	5 (62.5)	6	26,941	709	3,368	0
259	9 (75.0)	38	207,641	802	17,303	0	3	11	1 (33.3)	1	3,624	329	1,208	0
51	1 (20.0)	3	19,087	374	3,817	0	1	6	1 (100)	1	4,408	735	4,408	0
61	5 (31.3)	6	80,087	1,313	5,005	0	16	61	5 (31.3)	6	80,087	1,313	5,005	0
849	24 (75.0)	104	668,060	787	20,877	0	9	24	2 (22.2)	2	22,083	920	2,454	0
5,530	144 (83.2)	883	12,270,900	2,219	70,930	35	106	502	52 (49.1)	74	868,088	1,729	8,190	4
85	2 (50.0)	15	61,156	719	15,289	0	2	11	1 (50.0)	2	22,620	2,056	11,310	0
1,848	77 (70.6)	278	3,778,710	2,045	34,667	4	50	212	16 (32.0)	27	694,461	3,276	13,889	3
54	1 (33.3)	3	8,531	158	2,844	0	1	4	0 (0.0)	0	0	0	0	0
233	7 (70.0)	23	112,259	482	11,226	0	2	11	0 (0.0)	0	5,410	492	2,705	0
65	2 (25.0)	4	23,350	359	2,919	0	5	16	0 (0.0)	0	5,950	372	1,190	0
139	5 (50.0)	14	66,500	478	6,650	0	0	0	0 (0.0)	0	0	0	0	0
3,727	94 (63.1)	456	3,241,140	870	21,753	5	71	325	26 (36.6)	36	280,229	862	3,947	2
2,076	81 (73.6)	279	2,190,220	1,055	19,911	4	49	191	25 (51.0)	28	243,844	1,277	4,976	0
112	3 (37.5)	12	67,161	600	8,395	0	1	1	0 (0.0)	0	0	0	0	0
444	14 (42.4)	24	133,317	300	4,040	0	9	29	2 (22.2)	3	32,389	1,117	3,599	0
9,989	218 (77.6)	1,223	6,869,500	688	24,447	12	137	703	52 (38.0)	73	468,451	666	3,419	5
13,165	283 (78.4)	1,647	14,792,100	1,124	40,975	27	215	1,039	90 (41.9)	124	1,296,790	1,248	6,032	8
383	13 (39.4)	36	189,150	494	5,732	0	7	13	1 (14.3)	1	3,450	265	493	0
1,427	53 (68.8)	185	1,851,480	1,297	24,045	5	53	255	22 (41.5)	37	591,907	2,321	11,168	3
471	39 (72.2)	81	1,001,580	2,127	18,548	1	46	165	26 (56.5)	32	431,429	2,615	9,379	1
287	11 (40.7)	31	170,752	595	6,324	0	15	66	7 (46.7)	8	42,381	642	2,825	0
11	1 (25.0)	1	6,353	578	1,588	0	4	11	1 (25.0)	1	6,353	578	1,588	0
172	6 (85.7)	10	37,118	216	5,303	0	0	0	0 (0.0)	0	0	0	0	0
7	1 (100)	1	25,280	3,611	25,280	0	1	7	1 (100)	1	25,280	3,611	25,280	0
273	10 (76.9)	29	283,894	1,040	21,838	0	5	12	2 (40.0)	2	24,295	2,025	4,859	0
6,215	199 (75.1)	890	6,630,850	1,067	25,022	14	125	559	55 (44.0)	86	665,021	1,190	5,320	4
7,348	180 (77.9)	896	8,167,350	1,112	35,356	14	117	616	35 (29.9)	50	516,717	839	4,416	2
14	0 (0.0)	0	13,090	935	6,545	0	2	14	0 (0.0)	0	13,090	935	6,545	0

Maryland Breeding Statistics

MARYLAND

MARYLAND-BRED RUNNERS, 1985-1991

Year	Runners	Starts	Wins	Stakes Winners	Stakes Wins	Earnings	Avg./Start	Avg./ Runner
1985	3,627	30,717	3,607	N/A	101	$28,132,468	$ 915	$7,756
1986	3,633	31,604	3,727	75	114	32,309,849	1,022	8,893
1987	3,908	33,295	3,868	62	114	35,517,670	1,066	9,088
1988	3,966	33,967	4,005	67	113	37,603,295	1,107	9,481
1989	3,946	33,696	3,935	62	103	37,791,138	1,121	9,577
1990	4,026	34,667	4,113	63	107	38,520,276	1,110	9,567
1991	3,816	33,586	4,121	76	117	37,007,631	1,101	9,698

MARYLAND-SIRED RUNNERS

Crop	Runners	Starts	Wins	Stakes Winners	Stakes Wins	Earnings	Avg./Start	Avg./ Runner
1987 (as of 6-1-90)	1,131	7,071	811	25	N/A	$10,067,537	$1,424	$8,901
1988 (as of 1-1-91)	732	2,958	324	15	19	4,556,358	1,540	6,225
1989 (as of 1-1-92)	720	3,106	363	17	24	5,102,736	1,643	7,087

FOALING STATE OF PROGENY OF MARYLAND SIRES

1987			1988			1989			1990*		
MD	1,631	68.0%	MD	1,420	65.7%	MD	1,406	67.0%	MD	1,301	74.3%
PA	177	7.0%	PA	190	8.8%	PA	145	7.0%	PA	118	6.7%
VA	118	5.0%	VA	103	4.8%	VA	94	4.5%	WV	67	3.8%
NJ	111	5.0%	NJ	94	4.3%	KY	79	4.0%	VA	62	3.5%
KY	103	4.0%	KY	83	3.8%	NY	76	3.5%	NJ	56	3.2%
OT	247	11.0%	OT	273	12.6%	OT	297	14.0%	OT	148	8.5%

**Statistics as of January 1, 1992 (incomplete)*

STATE ORIGIN OF SIRES OF MARYLAND-BRED FOALS

1987			1988			1989			1990*		
MD	1,631	79.0%	MD	1,420	77.7%	MD	1,422	79.2%	MD	1,301	79.3%
KY	207	10.0%	KY	233	12.8%	KY	221	12.3%	KY	214	13.0%
VA	86	4.0%	VA	55	3.0%	VA	32	1.8%	VA	36	2.2%
NY	35	1.5%	PA	27	1.5%	WV	24	1.3%	NY	26	1.6%
FL	35	1.5%	NY	23	1.2%	FL	23	1.3%	PA	15	.9%
OT	82	4.0%	OT	70	3.8%	OT	74	4.1%	OT	49	3.0%

**Statistics as of January 1, 1992 (incomplete)*

MARYLAND BREEDER REPORTS

Year	Maryland-bred Foal Crop	Number of Mares Bred to Md. Stallions (breeding year)	Number of Active Stallions Standing in Md. (breeding year)	Number of Foals by Md. Stallions
1986	1,998	3,988	268	N/A
1987	2,076	3,674	279	2,387
1988	1,828	3,547	264	2,163
1989	1,796	3,054	233	2,113
1990*	1,642	2,990	215	1,752

**Statistics as of January 1, 1992 (incomplete)*

Statistics courtesy of The Jockey Club

There's only one choice.

To have your 1993 foals eligible for the Maryland Million, this year you must breed to one of the following Maryland Million-nominated stallions:

Aaron's Concorde
Acallade
Admiral's Flag
Allen's Prospect
Aloha Prospector
Aloma's Blast
Aloma's Ruler
Another Reef
Assault Landing
Avey's Brother
Baederwood
Believe the Queen
Bishop Northcraft
Bolting Holme
Brilliant Protege
Carnivalay
Caveat
Citidancer
Class Chief
Clever Champ
Clever Secret
Corridor Key
Covert Operation
Cutladdy
Dancing Count
Deputed Testamony
Double Zeus
Dover Ridge
El Raggaas
Fabulous Bid
Fair Skies
Financial Minister
Foligno
Fuzzbuster
Gaylord's Carousel
Growl Tiger
Hagley Mill
Hail Emperor
Halo's Double
Harriman
Hasty Spring
Hay Halo
Honest Note
Horatius
Il Est Gran
Iron
Jane's Dilemma
Jawbone
Jay Bryan
John Alden
Joyful Charger
King's Nest
Life Interest
Life of Raleigh
Lord Gaylord
Loyal Pal
Marine Brass
Midnight Call
Mokhieba
Mr. Goldust
Neat Native
Never Cye
Next Frontier
Norquestor
Northern Raja
Northern Wolf
North Pole
Oh Say
Opening Verse
Perkin Warbeck
Poles Apart
Polish Numbers
Private Terms
Proud Truth
Providential (Ire)
Purple Comet
Rambler Red
Roo Art
Salutely
Shelter Half
Sitzmark
Smarten
Sort
Sovereign Don
Stormin' Again
Super Cholo
Take the Plunge
Taylor's Special
Ten Keys
Thirty Eight Paces
Travelling Music
Turn'n Together
Two Davids
Two Punch
Vaal Reef
Waquoit
Whatever For
Willard Scott
Wollaston

With over $1.3 million distributed throughout the year in purses and awards, EXCLUSIVELY to Maryland Million-nominated horses, can you afford to breed to a stallion who is not on this list?

Maryland Million Ltd., P.O. Box 365, Timonium, MD 21094 ■ (410) 252-2100

Maryland-bred rules

.49 Rewards to Breeders—Maryland-bred Rules

A. To be eligible to start in races exclusively for horses bred in Maryland, each horse must be registered with the Maryland Horse Breeders Association. To qualify for registration, the said horse must have been foaled in the State of Maryland, and in addition, unless the breeder is a resident of the State, or one who maintains his breeding stock continually in the State, the said horse shall be either the produce of a mare having conceived in Maryland the previous season, or of a mare sent into the State to foal and covered by a Maryland stallion the season of the birth of said foal.

B. A horse is bred where it is foaled. The breeder is the owner of the dam at the time of foaling.

C. Any owner or breeder may appeal from the refusal of the Maryland Horse Breeders Association to register a horse under this rule to the Maryland Racing Commission, and the decision of the Commission shall be final.

D. To be considered a Maryland stallion, it is required that he be in the State of Maryland for at least one full breeding season, commonly understood to be the first six months of a year, or if the stallion is brought in subsequent to the start of the breeding season he shall be approved as a Maryland stallion by the Registration Committee of the Maryland Horse Breeders Association.

Stallion awards are to be earned by registered stallions which stood at stud in Maryland at the time the registered Maryland-bred winner was conceived. Such awards will be paid to active stallions, stallions which died while standing at stud in Maryland and to stallions which were standing at stud in Maryland when they were retired from breeding because of injury, physical disability or advanced age. But no awards will be paid to stallions which leave Maryland for breeding purposes outside of the state on or after January 1, 1980.

FEES:	*Breeder-Owner Members*	*Non-members*
From birth through May 31 of the yearling year	$ 50	$150
After May 31 of the yearling year	$200	$300

Maryland Fund distribution is explained

The Maryland Fund was created by the General Assembly in 1962. Maryland was the first state to develop a legislated incentive program to encourage the improvement of Thoroughbred breeding and racing. Since that time, 26 other states have instituted state-bred programs of one kind or another.

In Maryland, there are six categories through which monies from the Fund are made available: 1) *purse money* for stakes races (and an occasional allowance race) for registered Maryland-breds, 2) *awards for owners* of winning registered Maryland-breds, 3) *awards for breeders* of winning and stakes-placed registered Maryland-breds, 4) *awards for stallions* which sire registered Maryland-bred winners and stakes-placed horses, 5) a total of $25,000 in *yearling show bonus awards* for the four highest-earning 2-year-olds shown at the annual MHBA show and 6) *Maryland Million allocation* of 3 percent for purses.

Currently, 1.1 percent of the mutuel handle and 5.0 percent of the breakage at Laurel and Pimlico (the state's two major tracks), and 1.5 percent of the mutuel handle and 5.0 percent of the breakage at Timonium (the state's only minor track) are allocated to the Maryland Fund.

In 1991, net revenue for the Maryland Fund totaled over $4.17 million. This was divided 55 percent to purse money and owner awards and 45 percent to breeder and stallion awards—or about $2.30 million to purses and owner awards and $1.87 million to breeder and stallion awards.

Of the 55 percent designated for purses and owner awards, 66$^{2}/_{3}$ percent is allocated to purses and 33$^{1}/_{3}$ percent is allocated to owner awards. (At Timonium, the split is 75 percent to purses and 25 percent to owner awards.) The 45 percent which funds breeder and stallion awards is split approximately 75 percent to breeder awards and 25 percent to stallion awards. This last is an approximation since the percentage paid to breeder awards is always double the percentage paid in stallion awards and not all registered Maryland-breds are sired by Maryland stallions.

Since 1982, owner awards have been paid in lieu of any restricted races other than stakes (and an occasional allowance). The quality of Maryland-breds has improved to such an extent since the Fund was initiated 30 years ago that the shelter of restricted races has ceased to be the most effective use of Fund monies. Owner awards benefit more people and provide a greater incentive to buy or breed Maryland-breds to race in Maryland.

Owner awards are paid to the owners of all registered Maryland-breds when they win any race other

than stakes, starter races or claiming races in which the winner runs for a claiming price of less than $25,000 ($20,000 at Timonium). These awards amount to approximately 17 percent of the winner's share of the purse. Owner awards at Timonium are capped at 50 percent with any overage transferred to stakes.

Breeder and stallion awards are paid for the registered Maryland-bred which wins any race or finishes second, third or fourth in any stakes race in Maryland. The breeder award is exactly twice the amount of the stallion award, the range varying from 10 to 20 percent of the earner's share of the purse for the breeder and 5 to 10 percent of the earner's share of the purse for the stallion. In stakes races, the award is based on the first $100,000 of the gross purse.

In order to earn a breeder award, the winning (or stakes-placed) horse must be registered as a Maryland-bred. In order to earn a stallion award, the winning (or stakes-placed) horse must be registered as a Maryland-bred and the sire must be registered with the MHBA in addition to having been standing in Maryland at the time the winner was conceived.

The Maryland Fund program is administered by the Maryland Racing Commission with the assistance and advice of the Maryland Fund Advisory Committee chaired by John H. Mosner Jr., chairman of the Maryland Racing Commission. Other members of the Maryland Fund Advisory Committee are Martin Jacobs (representing the mile tracks), Howard M. Mosner Jr. (minor track), Katharine M. Voss (MHBA) and J.W.Y. Martin Jr. (MHBA). Under the direction of the Commission, the actual implementation of the Fund, including maintaining the Maryland-bred registry and computing and distributing all bonus awards, is performed by the MHBA, for which it receives compensation of 5 percent of the total Fund.

Computation of owner, breeder and stallion awards is made at the conclusion of each race meeting. The percentage paid in these awards depends upon the total mutuel handle and the number of Maryland-breds which earn bonuses. The stakes program is planned on an annual basis and is based on projected track handles for the coming year.

MARYLAND

Award Leaders Since Inception Of Maryland Fund

	Name	Total
1991	Diana Carlson, Fulton, Md.	$56,709.00
1990	Ryehill Farm, Mt. Airy, Md.	67,709.06
1989	Hal C.B. Clagett, Upper Marlboro, Md.	99,392.11
1988	Hal C.B. Clagett, Upper Marlboro, Md.	70,960.66
1987	Hal C.B. Clagett, Upper Marlboro, Md.	60,715.41
1986	Robert E. Meyerhoff, Phoenix, Md.	63,392.90
1985	Hal C.B. Clagett, Upper Marlboro, Md.	48,688.34
1984	John A. Manfuso Sr., Chevy Chase, Md.	52,775.56
1983	Mr. and Mrs. William R. Harris, Glen Allen, Va.	56,816.35
1982	Glade Valley Farms (and Dr. & Mrs. Robert A. Leonard), Frederick, Md.	71,935.42
1981	Glade Valley Farms (and Mrs. Robert A. Leonard), Frederick, Md.	51,696.39
1980	Alfred G. Vanderbilt, Glyndon, Md.	43,698.44
1979	Glade Valley Farms, Frederick, Md.	31,765.85
1978	Glade Valley Farms, Frederick, Md.	17,506.43
1977	Glade Valley Farms, Frederick, Md.	18,841.87
1976	Mrs. Ben Cohen, Baltimore, Md.	19,915.81
1975	E.P. Taylor, Windfields Farm, Chesapeake City, Md.	16,978.84
1974	E.P. Taylor, Windfields Farm, Chesapeake City, Md.	20,358.51
1973	Glade Valley Farms, Frederick, Md.	19,120.07
1972	Glade Valley Farms, Frederick, Md.	13,502.91
1971	Country Life Farm, Bel Air, Md.	9,562.47
1970	Michael J. Ford, Omaha, Neb.	9,858.45
1969	Nathan L. Cohen, Pikesville, Md.	10,500.00
1968	Mrs. Joseph Walker Jr., Unionville, Pa.	10,000.00
1967	Cleveland Skinker, Brookeville, Md.	7,920.00
1966	Mrs. Samuel M. Pistorio, Baltimore, Md.	9,140.00
1965	Woodlawn Farm, Ellicott City, Md.	9,400.00
1964	Woodlawn Farm, Ellicott City, Md.	8,800.00
1963	John A. Manfuso, Seat Pleasant, Md.	4,400.00

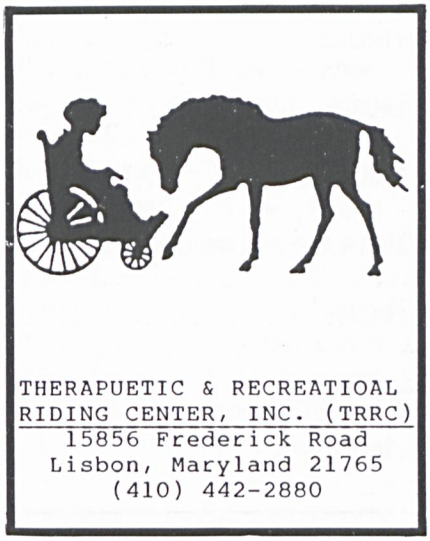
THERAPUETIC & RECREATIOAL
RIDING CENTER, INC. (TRRC)
15856 Frederick Road
Lisbon, Maryland 21765
(410) 442-2880

FREE!
DISCOUNT CATALOG
144 Pages of Discount Brand Name Tack and Riding Apparel
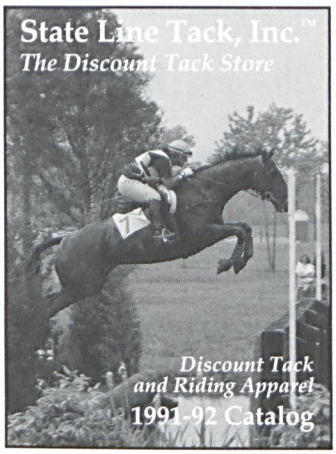

*Send or FAX for your **FREE** Catalog Today and Start Saving on all your riding needs.*
STATE LINE TACK, INC.™
P.O. Box 428, Dept. AT-01-92, Plaistow, NH 03865
1-800-228-9208 or FAX 603-382-8471

Maryland-Bred Awards and Purses Generated in 1991

Track	Md. Fund purses	Breeder awards	Stallion awards	Owner awards	Maryland Million purses	Total
LAUREL (Jan. 1 - Feb. 13)	$ 184,733	$ 171,265	$ 58,061	$ 94,892	$ 15,582	$ 524,533
PIMLICO (at Laurel) (Feb. 14 - March 13)	135,182	126,001	39,905	67,591	11,402	380,081
PIMLICO (March 14 - July 3)	507,006	479,176	141,876	253,503	42,765	1,424,326
LAUREL (July 4 - Aug. 23)	204,883	191,934	60,696	102,442	29,409	589,364
TIMONIUM (Aug. 24 - Sept. 2)	35,464	29,665	9,022	11,821	4,525	90,497
MARYLAND MILLION DAY (Sept. 8)	—	16,782	7,151	—	1,260	25,193
PIMLICO (Sept. 3 - Oct. 9)	123,318	116,248	35,097	61,659	17,701	354,023
LAUREL (Oct. 10 - Dec. 31)	332,691	315,364	92,938	166,345	47,755	955,093
1991 TOTALS	$1,523,277	$1,446,435	$444,746	$758,253	$170,399	$4,343,110

Starting with Laurel summer meet, Maryland Million purse allocation increased to 5%.
Allocation to Yearling Show increased to $25,000 in 1991.

1991 Maryland Fund Total Bonus Payments $10,000 or More

Name	Breeder Bonus	Owner Bonus	Stallion Bonus	Total Awards
Diana Carlson	$56,709.00	—	—	$56,709.00
Robert E. Meyerhoff	37,291.32	16,107.52	—	53,398.84
Double Paces Stable	—	7,287.20	42,399.43	49,686.63
C. Oliver Goldsmith	34,280.83	12,783.28	—	47,064.11
Fourbros Stable	32,113.99	11,404.71	—	43,518.70
Mrs. Richard C. duPont and Bohemia Stable	20,575.95	19,205.52	—	39,781.47
Nancy M. Leonard	28,045.27	—	11,136.25	39,181.52
Julie P. and Hal C.B. Clagett	27,251.19	10,767.95	—	38,019.14
John A. Manfuso	18,604.16	9,829.34	8,519.13	36,952.63
Shelter Half Syndicate	—	—	36,037.49	36,037.49
Janet L. Wayson	26,540.96	7,959.46	—	34,500.42
Deputed Testamony Syndicate	—	—	28,258.26	28,258.26
Frank P. Wright	15,706.41	11,731.36	—	27,437.77
Victor DiVivo	22,675.63	3,467.04	—	26,142.67
John Alden Syndicate	—	—	25,084.81	25,084.81

top five Kentucky Derby and Triple Crown nominees.

"I'm thrilled to have bred and raised this colt," said Purdey, who serves as president of the Thoroughbred Breeders' Association of New Jersey. "Whether you own a horse of this caliber or not, you have to be proud to have bred him. It proves you must be doing something right. I hope he goes on doing as well as he did last year."

Purdey sold Dance Floor's dam, 15-year-old Dance Troupe (by Native Charger), for $70,000 at Keeneland last fall. But he still has Dance Floor's 2-year-old half-brother, named Dance Track, by Track Barron, and a half-sister, Royal Troupe (by Akureyri), who is a broodmare.

Dance Floor is the second New Jersey-bred Lukas has purchased and trained to stardom. The first was two-time champion Open Mind, who was bred by Due Process Stable in Colts Neck, a short distance from Purdey's Greenfields.

Another Colts Neck farm, Middletown Stables, located directly across Route 537 from Due Process, owned three 1991 New Jersey champions.

Missy's Mirage (by Stop the Music), bred and owned by Middletown, had almost as sensational a season as Dance Floor. She won two graded stakes, the First Flight-G2 and Columbia-G3, and placed second in four others, the Ballerina-G1, Prioress-G2, Vagrancy-G3 and Genuine Risk-G3, earning $327,036.

Her 6-year-old stablemate Virgin Michael (by Green Dancer) won the Decorator Handicap at Belmont Park and placed in three graded stakes—the Diana-G2, Noble Damsel-G3 and Beaugay-G3.

Middletown Stables' broodmare First Mirage (by Riva Ridge) was responsible for two 1991 stakes winners: Missy's Mirage and Joey's First Jove (by Northern Jove), who won the Joyce Kilmer Handicap and placed in three other stakes.

Among the other runners, Squirm, bred by Joselson at his former Josco Farm in Pennington, was selected mainly for her triumphs in the filly division of the New Jersey Futurity and the Schuylkill and her third-place finish in the Grade 3 Gardenia Stakes at Garden State.

Tin Can Ali, bred by La Marca Stable in Lebanon, was cited for his Rushing Man Stakes victory and 13 in-the-money finishes from 18 starts.

Sunshine Jimmy, racing mostly in New York, won the Lincroft at Monmouth and placed in the Vosburgh-G1 (behind sprint champion Housebuster), the Fall Highweight Handicap-G2 and the Bold Ruler-G3, earning $103,316.

Klassy Briefcase won four of six races for her owner/breeder Harry Minassian in 1991, and set a world record (:54$^{4}/_{5}$) for five furlongs on the turf at Monmouth. Minassian will receive *The Blood-Horse* award for his contribution to New Jersey's breeding industry.

Better Arbitor sired three 1991 New Jersey-bred stakes winners. They are William Thrush's Best Birthday (Princeton Handicap); and Gerald Sleeter's Fall Semester (Glassboro Handicap) and Eleven Spurs (Tosmah Handicap). Better Arbitor stands at Sleeter Farm in Clementon.

Owners and breeders of divisional champions will receive their awards at the annual Thoroughbred Breeders' Association of New Jersey awards dinner March 28 at Garden State Park. □

1991 NEW JERSEY CHAMPIONS

DANCE FLOOR ..... Horse of the year, champion 2-year-old colt
(dk.b./br.c., 1989, by Star de Naskra—Dance Troupe by Native Charger)

SQUIRM ..... Champion 2-year-old filly
(b.f., 1989, by Two Davids—Mother Fletcher by Fappiano)

MISSY'S MIRAGE ..... Champion 3-year-old filly, champion sprinter
(gr.f., 1988, by Stop the Music—First Mirage by Riva Ridge)

TIN CAN ALI ..... Champion 3-year-old colt
(b.c., 1988, by Ali Oop—Satins Bello by Sette Bello)

VIRGIN MICHAEL ..... Champion older mare, champion turf runner
(ch.f., 1987, by Green Dancer—Virginiana by Sir Ivor)

SUNSHINE JIMMY ..... Champion older horse
(ch.c., 1987, by Judge Smells—Lithia's Dantan by Prince Dantan)

BETTER ARBITOR ..... Sire of the year

FIRST MIRAGE ..... Broodmare of the year

KLASSY BRIEFCASE ..... Superior Achievement Award

1991 New Jersey-bred stakes winners

ALL THE VEES, b.m., 1986, by Vigors—Tumbling Turbie by Cannonade. Bred and owned by Mrs. F. Wallis Armstrong. $25,000 **Honeymoon H,** 1 1/16 mi., registered New Jersey-bred fillies and mares, 3 & up. Atlantic City, July 27.

ARBORCREST, b.h., 1984, by Chicago—Bad Advice by Good Counsel. Bred and owned by Holly Crest Farm. $25,000 **Anthony Imbesi H,** 1 mi., turf, registered New Jersey-breds, 3 & up. Atlantic City, June 8.

BAD GERTY, ch.m., 1987, by Explodent—Good Gerty by Good Behaving. Bred by M.J. Stavola; owned by Lorraine and Cindy Stable. $40,000-guaranteed **Hudson County S,** 1 1/16 mi., fillies and mares, 3 & up. Meadowlands, Oct. 18.

BEST BIRTHDAY, dk.b./br.m., 1987, by Better Arbitor—La Marquise by Proudest Roman. Bred and owned by William T. Thrush. $30,000 **Princeton H,** 1 1/16 mi., turf, registered New Jersey-bred fillies and mares, 3 & up. Garden State, May 4.

BRAVE ADVENTURE, b.g., 1986, by Gentleman Gene—Royal Dux by Dr. Fager. Bred by Joseph M. Imbesi; owned by Briardale Stable. $35,000 **John J. Reilly H,** 6 fur., registered New Jersey-breds, 3 & up. Monmouth Park, May 31.

CHARPEAL, dk.b./br.m., 1987, by Valid Appeal—Charming Polly by Crozier. Bred and owned by Merrywind Farm. $35,000-guaranteed **New Era S,** 6 fur., fillies and mares, 3 & up. Monmouth Park, Aug. 4.

CHRISTINA CZARINA, b.f., 1988, by Czaravich—Christines Pixie by Mr. Prospector. Bred by M.J. Stavola; owned by Lorraine and Cindy Stable. $25,000 **Northfield H,** 6 fur., registered New Jersey-bred fillies and mares, 3 & up. Atlantic City, June 22.

COPPER DIVA, ch.m., 1986, by Great Prospector—Devilish Angel by Maribeau. Bred by Joseph Imbesi; owned by R. and Kathleen Abrams and M. Goldstein. $25,000 **Margate S,** 6 fur., fillies and mares, 3 & up. Atlantic City, July 20.

CRAFTY TENDERONI, b.m., 1987, by Crafty Prospector—Wonderous Steffie by Steve's Friend. Bred by James H. Iselin; owned by Umberto Capecci. $20,000-guaranteed **Audubon S,** 6 fur., registered New Jersey-bred fillies and mares, 3 & up. Garden State, April 7.

DANCE FLOOR, dk.b./br.c., 1989, by Star de Naskra—Dance Troupe by Native Charger. Bred by William A. Purdey; owned by Oaktown Stable. $200,000-guaranteed **BREEDERS' FUTURITY-G2,** 1 1/16 mi., 2-year-olds. Keeneland, Oct. 20. $150,000-guaranteed **BROWN & WILLIAMSON KENTUCKY JOCKEY CLUB S-G3,** 1 1/16 mi., 2-year-olds. Churchill Downs, Nov. 30.

DAVID'S WOLF, dk.b./br.c., 1988, by Caveat—Cry Wolf by Cool Moon. Bred and owned by Stanley I. Joselson. $25,000 **Philmont S,** 1 mi. 70 yds., 3-year-olds. Philadelphia Park, Jan. 12.

ELEVEN SPURS, ch.m., 1986, by Better Arbitor—Spurs Image by Painter Boy. Bred by Carolyn Sleeter; owned by Gerald Sleeter. $30,000 **Tosmah H,** 1 1/16 mi., registered New Jersey-bred fillies and mares, 3 & up. Garden State, March 16.

FALL SEMESTER, dk.b./br.f., 1988, by Better Arbitor—La Marquise by Proudest Roman. Bred by Carolyn Sleeter; owned by Gerald F. Sleeter. $30,000 **Glassboro H,** 1 1/16 mi., registered New Jersey-bred fillies and mares, 3 & up. Meadowlands, Nov. 29.

GOLDEN LURE, dk.b./br.f., 1988, by Mountain Lure—B. O. One by Kentucky Gold. Bred and owned by Pat Vizzoni. $30,000 **Jersey Belle S,** 1 1/16 mi., 3-year-old fillies. Garden State, March 9. $25,000-guaranteed **Signature S,** 1 mi. 70 yds., 3-year-old fillies. Philadelphia Park, March 24.

JESSIE JET, ch.h., 1987, by Northjet (Ire)—Golden Summer by Key to the Mint. Bred by Joseph and William Stavola, Inc.; owned by Middletown Stables. $30,000 **Jockey Hollow H,** 1 1/16 mi., registered New Jersey-breds, 3 & up. Meadowlands, Sept. 27.

JOE'S O.K., b.g., 1983, by Mullineaux—Sandi's Star by *Uruguayo. Bred by Andrew Del Presto; owned by Oliver P. Keelan. $35,000-guaranteed **Virginia Gold Cup Steeplechase,** abt. 4 mi., turf, 5 & up. Great Meadow, May 4.

U.S. FLAG

Hoist the Flag—Due Dilly, by Sir Gaylord

Lifetime Sire of 22% Superior Runners from Starters

including:

MY OTHER BROTHER ($159,698), won or placed in eight stakes, to 1991.

ASADORABLE ($93,791), stakes winner and 1992 stakes-placed.

IDLE ISLE ($63,525), won the Camelia S. at Philadelphia Park on January 12.

CARRIE THE FLAG ($58,257), won or placed in seven of eight starts (three stakes) in 1991.

All Flags Flying ($68,651), finished first or second in seven of 14 starts, to 1991.

Laugh a Minute ($83,246), has set track records in his last three starts, winning by a combined 29 1/4 lengths.

Hualapai ($83,028), recorded five wins and two seconds in eight starts in 1991.

Lifetime Average Earnings Per Starter - $27,797

1992 Fee: $2,500 • Nominated to the Breeders' Cup

Inquiries to Richard Sinkler (401) 364-9777, or

★ ★ ★ ★ ★ ★ ★ ★ ★

BLUE CREST FARMS

"Where Winners Are Made"

Licensed by the N.J. State Racing Commission

Route 513 • Long Valley, NJ 07853 • (908) 832-7125 • Joanne Holland, Owner • Bill Anderson, Licensed Trainer • Val Ryan, Farm Manager

JOEY'S FIRST JOVE, b.g., 1986, by Northern Jove—First Mirage by Riva Ridge. Bred by William and Joseph Stavola, Inc.; owned by Richard Malouf. $20,000 **Pennsauken S,** 6 fur., registered New Jersey-breds, 4 & up. Garden State, Feb. 3. $30,000 **Joyce Kilmer H,** 6 fur., 3 & up. Garden State, March 2.

KLASSY BRIEFCASE, ch.m., 1985, by Medieval Man—Leather Gallery by The Pruner. Bred and owned by Harry Minassian. $35,000-guaranteed **Nauvoo S,** 5 fur., turf, fillies and mares, 3 & up. Monmouth Park, June 22. $35,000-guaranteed **West Long Branch S,** 5 fur., turf, fillies and mares, 3 & up. Monmouth Park, July 21.

LITIGATIONIST, ro.g., 1988, by Key to Content—Sweet Or Sassy by Avatar. Bred by Mr. and Mrs. John F. Stoll; owned by Jerenne J. Garroutte. $12,000 **Bachman H,** 4 fur., 3-year-old colts and geldings. Fonner Park, Feb. 23. $12,000 **Grand Island Elks H,** 6 fur., 3-year-olds. Fonner Park, March 10. $15,000 **Baxter H,** 6½ fur., 3-year-olds. Fonner Park, April 7. $20,000-guaranteed **Ambassadors' S,** 5½ fur., 3-year-olds. Ak-Sar-Ben, May 5.

LONG PLAYING, b.g., 1987, by Sir Jinsky—La Cuchara by Bupers. Bred by Donald B. Kates; owned by Salvatore Sacco. $30,000 **Valley Forge H,** 1 mi. 70 yds., registered New Jersey-breds, 3 & up. Garden State, May 18.

MAKE AZILIAN, b.g., 1984, by Run the Gantlet—Azilian by Chieftain. Bred by Mrs. Kenneth A. Roe; owned by Dogwood Stable. $50,000-guaranteed **Ryland Homes Maryland Steeplechase H,** abt. 2 1/16 mi., turf, 4 & up, sired by Maryland stallions. Pimlico, Sept. 8.

MICHEAL'S REP, ch.g., 1988, by Parfaitement—Tiger Rep by The Reprobate. Bred and owned by D.A.J. Stable. $30,000 **Delaware Valley S,** 6 fur., 3-year-olds. Garden State, Feb. 2. $20,000-guaranteed **Voorhees S,** 5½ fur., registered New Jersey-bred 3-year-olds. Garden State, March 9.

MISSY'S MIRAGE, gr.f., 1988, by Stop the Music—First Mirage by Riva Ridge. Bred by Joseph and William Stavola, Inc.; owned by Middletown Stables. $50,000-guaranteed **Tappiano S,** 7 fur., 3-year-old fillies. Gulfstream Park, March 21. $100,000-guaranteed **COLUMBIA S-G3,** 6 fur., 3-year-old fillies. Pimlico, Sept. 14. $100,000 **FIRST FLIGHT H-G2,** 7 fur., fillies and mares, 3 & up. Aqueduct, Nov. 2.

MUNCH N' NOSH, dk.b./br.c., 1989, by High Gold—Sizzling Skirt by Tentam. Bred and owned by Hallmark Farm. $25,000 **New Jersey Futurity** (colts and geldings division), 6 fur., registered New Jersey-bred 2-year-olds. Meadowlands, Nov. 8.

NAUSET FLASH, ch.g., 1987, by Parfaitement—Lady Nauset by Twin Time. Bred and owned by Louis A. Sena. $20,000-guaranteed **Deptford S,** 1 mi., registered New Jersey-breds, 3 & up. Garden State, April 28.

NEW YORK SWELL, ch.g., 1983, by Nodouble—Viscera by Viceregal. Bred by Earle I. Mack; owned by Ballet Stable. $75,000-guaranteed **Creme Fraiche H,** 1 1/16 mi., 3 & up. Gulfstream Park, Jan. 26.

NORTHWEST KEY, dk.b./br.f., 1989, by Northrop—Sprinkle Power by Balance of Power. Bred by Robert L. Edwards; owned by PMS Stable. $35,000-guaranteed **Gloucester County S,** 1 mi., 2-year-old fillies. Meadowlands, Nov. 30.

PADDY REILLY, b.g., 1988, by Sir Jinsky—Krafty Kathy by Creme dela Creme. Bred and owned by Dr. Frederick G. Coester. $40,000-guaranteed **Camden County S,** 1 mi., 3-year-olds. Meadowlands, Sept. 20.

PLAIN ALL OVER, b.m., 1987, by Jimmy Plains—All Over Spray by Salt Spray. Bred and owned by Harold A. Horowitz and Philip L. Lipman. $20,000-guaranteed **Shamrock S,** 6 fur., fillies and mares, 4 & up. Garden State, March 3.

PRIVATE TREASURE, dk.b./br.f., 1988, by Explodent—Night Heiress by Night Invader. Bred by Lin-Drake Farm and J.H. Pierce Sr.; owned by Postime Stable. $35,000-guaranteed **Half Moon S,** 6 fur., 3-year-old fillies. Meadowlands, Sept. 21. $30,000 **Jasmine S,** 7 fur., 3-year-old fillies. Hialeah, Nov. 24.

SHELL MASTER, ch.g., 1988, by Overskate—Agnes Eve by Top Command. Bred by Bright View Farm; owned by Marion B. Gillions. $15,000 **H.B.P.A. Governors Cup S,** 4½ fur., 3 & up. Charles Town, Sept. 27.

SQUIRM, b.f., 1989, by Two Davids—Mother Fletcher by Fappiano. Bred and owned by Stanley I. Joselson. $25,000 **New Jersey Futurity** (fillies division), 6 fur., registered New Jersey-bred 2-year-olds. Meadowlands, Nov. 8. $35,000 **Schuylkill S,** 7 fur., 2-year-old fillies. Philadelphia Park, Nov. 23.

SUNSHINE JIMMY, ch.h., 1987, by Judge Smells—Lithia's Dantan by Prince Dantan. Bred by Jean and Jerome London; owned by Clover Racing Stables. $35,000 **Lincroft H,** 1 1/16 mi., registered New Jersey-breds, 3 & up. Monmouth Park, June 22.

THANKS TO RANDY, b.c., 1989, by Leo Castelli—Wading Power by Balance of Power. Bred by Robert L. Edwards; owned by PMS Stable. $50,000-guaranteed **Tyro S,** 5½ fur., 2-year-olds. Monmouth Park, July 28. $30,000-guaranteed **Open Mind S,** 6 fur., registered New Jersey-bred 2-year-olds. Monmouth Park, Aug. 20.

TIN CAN ALI, b.c., 1988, by Ali Oop—Satins Bello by Sette Bello. Bred by Lamarca Stable, owned by Mrs. Arthur J. Toman. $35,000-guaranteed **Rushing Man S,** 1 1/16 mi., turf, 3-year-olds. Meadowlands, Nov. 2.

VIRGIN MICHAEL, ch.m., 1987, by Green Dancer—Virginiana by Sir Ivor. Bred by Joseph and William Stavola; owned by Middletown Stables. $50,000 **Decorator S,** 1 1/16 mi., turf, fillies and mares, 3 & up. Belmont Park, Oct. 19.

WENDY'S DANCER, dk.b./br.f., 1989, by Fred Astaire—Jennifer's Lady by Barachois. Bred by Silverfour Farms; owned by Robert A. Anderson. $30,000 **Mid-Peninsula S,** 6 fur., 2-year-old fillies. Bay Meadows Fair, Aug. 6.

NEW JERSEY'S TOP 20
EARNERS IN 1991

1.	Dance Floor	$365,801
2.	Missy's Mirage	327,036
3.	Christina Czarina	165,622
4.	Private Treasure	145,947
5.	Virgin Michael	138,231
6.	Coroly	121,300
7.	Am Possible	119,561
8.	Sunshine Jimmy	103,316
9.	Crafty Tenderoni	101,620
10.	Squirm	101,365
11.	Joey's First Jove	89,463
12.	Tin Can Ali	85,060
13.	Thanks to Randy	83,214
14.	Frugal Doc	83,010
15.	Kinklets	82,860
16.	Puppet Show	80,335
17.	Bye Union Ave.	78,898
18.	Quick to Blame	75,500
19.	Patti L.	74,450
20.	New York Swell	71,100

New Jersey-bred winners and stakes horses of 1991

*This list represents all 1991 starters with at least one win and earnings of $15,000 or more, all 1991 stakes horses in North America, and group stakes winners abroad. SSIs were unavailable for foreign stakes winners. *Includes European earnings which are not reflected in SSI. Stakes horses are indicated in bold type—winners in upper case letters, placed horses in upper and lower case.*

	1991					Lifetime			
Name	*Starts*	*1st*	*2nd*	*3rd*	*Earnings*	*Starts*	*1st*	*Earnings*	*SSI*
Alaskan Legend (87)	10	3	4	0	$ 39,608	17	4	$ 50,480	2.59
Albert's Comet (86)	16	4	4	1	22,860	37	7	61,746	1.40
Aliklu (88)	6	2	0	1	24,600	17	3	57,150	2.31
Allemande (84, by Dewan)	12	2	0	2	26,084	65	9	273,960	4.42
ALL THE VEES (86, Vigors)	15	3	2	4	67,789	41	9	160,886	3.81

Name	1991 Starts	1991 1st	1991 2nd	1991 3rd	1991 Earnings	Lifetime Starts	Lifetime 1st	Lifetime Earnings	SSI
Alsway (86)	20	5	4	1	32,413	35	7	59,999	1.46
Am Possible (87)	15	4	3	1	119,561	42	11	290,763	6.13
Ange (88)	25	3	4	5	26,778	29	3	27,978	0.79
Another George (88)	25	5	0	2	43,725	34	6	77,629	1.62
ARBORCREST (84, Chicago)	11	2	3	4	67,821	41	10	227,089	6.45
Arctic Gold Rush (87)	11	2	1	2	20,834	12	2	24,284	1.91
Art of Love (87)	19	1	2	4	24,501	28	2	47,731	1.42
Asadorable (86, U. S. Flag)	5	0	0	1	3,728	31	6	90,843	2.78
Assignment Judge (85)	20	5	1	3	27,802	73	9	116,141	1.50
Austrian Rose (86)	22	2	6	3	23,197	50	4	42,073	0.85
Back Bay Banquet (82, Banquet Table)	11	1	2	2	22,409	85	24	469,026	6.31
BAD GERTY (87, Explodent)	6	3	0	0	50,700	24	6	111,551	4.19
Barefoot Ava (88)	24	3	4	3	24,247	28	3	25,382	0.75
Bel Ray (87, Restivo)	5	1	1	0	26,604	22	3	133,291	4.89
BEST BIRTHDAY (87, Better Arbitor)	7	3	1	1	61,053	18	6	103,308	5.25
Bet On Duchess (87)	16	2	2	2	21,195	42	4	39,696	0.86
Big Face (87)	22	5	5	3	33,935	30	8	51,870	1.47
Big Rose (85, Fratello Ed)	8	0	2	3	25,139	25	4	65,422	2.95
Big Wind Jamie (88)	18	2	4	2	21,171	20	3	25,171	1.01
Bill E. Shears (85, Mount Hagen-Fr)	5	0	3	1	22,624	42	11	487,065	10.67
Bingo Joe (88)	25	2	3	3	41,703	25	2	41,703	1.29
Blonde Girl (87)	26	4	6	1	25,490	40	6	54,302	1.24
Born to Shop (84, Shelter Half)	8	2	2	1	37,436	56	21	519,598	9.89
Boru (86)	25	6	5	2	30,016	50	10	79,188	1.31
BRAVE ADVENTURE (86, Gentleman Gene)	13	2	2	0	48,850	30	8	209,883	6.17
Buono (89)	5	1	2	1	20,466	5	1	20,466	2.59
Burgio (88, Baederwood)	3	1	0	1	14,652	3	1	14,652	3.09
Burning Blister (88)	16	2	2	3	40,004	26	3	47,640	1.37
Butter Cream (87)	11	2	2	1	32,560	16	4	50,140	2.91
Bye Union Ave. (86, Vittorioso)	11	2	1	2	78,898	40	9	223,696	4.77
Caballo (88)	13	2	4	1	31,422	23	2	47,014	1.48
Candice Key (87)	11	2	1	3	23,215	31	6	64,500	1.86
Catch Chati (86)	17	4	2	4	35,296	44	7	72,019	1.66
Ceaseless Chatter (86)	21	2	4	3	22,550	49	4	76,260	1.44
CHARPEAL (87, Valid Appeal)	5	2	0	1	41,950	14	5	81,530	5.35
Cheerfy (86, Two Davids)	3	1	0	1	13,900	39	13	271,156	5.41
Chester Peekin (85)	19	2	7	1	31,454	58	10	116,538	2.05
Chicago Flash (84)	27	4	3	5	20,501	102	9	76,808	0.79
CHRISTINA CZARINA (88, Czaravich)	18	5	5	2	165,622	23	7	231,635	7.95
Clover Leap (88)	16	2	1	4	21,153	16	2	21,153	1.10
Coastal Patrol (86)	11	2	4	0	22,446	30	8	69,843	2.00
Codys Key (89, Corridor Key)	6	2	1	1	40,402	6	2	40,402	4.26
COPPER DIVA (86, Great Prospector)	16	1	2	3	40,445	56	7	237,251	3.94
Coroly (87)	9	4	4	1	121,300	26	7	197,451	6.86
Coupon Scott (88)	8	4	0	1	40,026	11	5	47,487	3.25
Crafty Art (86)	15	3	2	2	23,245	40	10	86,967	1.87
Crafty Goldena (88)	9	3	2	2	53,930	9	3	53,930	4.65
CRAFTY TENDERONI (87, Crafty Prospector)	15	3	4	3	101,620	35	10	225,557	5.78
Creme Countess (87)	11	3	2	2	33,836	23	5	73,808	2.93
Crimson Cry (88)	9	1	2	3	21,929	9	1	21,929	1.89
Cryptic Quote (88)	14	2	4	2	31,473	14	2	31,473	1.74
Cute and Cunning (87)	18	2	3	3	47,722	36	3	80,940	2.05
DANCE FLOOR (89, Star de Naskra)	8	3	3	0	365,801	8	3	365,801	28.93
Dan Cin for Mom (86)	13	4	2	2	22,166	34	9	64,151	1.79
Daren't Doubt (88)	20	4	7	2	54,351	22	4	55,266	1.94
Dateable Miss (88)	17	4	5	0	51,480	26	6	78,592	2.35
DAVID'S WOLF (88, Caveat)	9	3	0	0	42,930	15	6	99,994	4.59
Dee's Victory (88)	21	3	2	3	28,565	30	3	31,731	0.80
Delightful Tara (85, Two's a Plenty)	13	8	1	1	55,110	32	16	125,837	4.34
Dina Marie (86, Quadratic)	18	4	1	2	35,832	47	7	78,978	1.65
Divine Galaxy (87)	20	3	3	5	23,796	39	8	61,756	1.44
Dreaming Jeanie (86, Vittorioso)	17	5	2	5	59,957	50	8	107,033	2.12
Eastern Bullet (87)	22	4	3	1	23,251	27	4	24,287	0.85
ELEVEN SPURS (86, Better Arbitor)	17	3	5	2	57,656	47	8	154,859	3.22
Emphatic Style (87)	22	4	4	4	44,685	36	9	87,802	2.24
Ever Dancing (88)	5	2	1	1	26,660	5	2	26,660	4.45
Fabulous Fee (86)	15	2	4	3	27,328	41	5	70,077	1.46
FALL SEMESTER (88, Better Arbitor)	7	3	2	0	58,085	11	5	88,448	6.27
Fancy Equipment (86)	13	3	1	3	29,180	53	11	162,196	2.87
Fannie's Thunder (87)	20	2	4	2	32,985	28	2	38,897	1.31

Name	1991 Starts	1991 1st	1991 2nd	1991 3rd	1991 Earnings	Lifetime Starts	Lifetime 1st	Lifetime Earnings	SSI
Fanny's Flying (88)	11	2	2	2	28,418	15	2	32,539	1.76
Finally Fast (87)	24	6	5	3	22,108	44	9	43,010	0.87
Fireman Five (86)	23	4	4	0	35,679	30	5	46,899	1.35
First Flight Cut (88)	16	4	2	2	20,560	20	4	20,800	0.86
Flowerforalexandra (88)	12	2	7	2	55,062	12	2	55,062	3.83
Foolish Sir (88)	15	2	5	0	23,233	18	3	27,094	1.13
Free Cindy (88)	26	4	5	7	23,170	26	4	23,170	0.74
Friendly Lover (88, Cutlass)	8	2	3	0	49,835	13	5	103,812	5.56
Frugal Doc (87)	15	4	2	2	83,010	37	7	158,688	3.43
Gems for Sale (82)	20	4	5	2	28,487	118	13	144,158	1.18
Glory Halo (89, Parfaitement)	11	1	1	3	34,581	11	1	34,581	2.13
Gold Chill (88, It's Freezing)	11	2	0	1	43,992	20	4	65,742	2.38
Golden Leaf (88)	11	1	2	2	20,716	21	1	32,866	1.21
GOLDEN LURE (88, Mountain Lure)	8	2	2	1	52,823	14	4	84,200	4.66
Golden Pops (87)	20	3	3	5	29,844	47	7	65,533	1.13
Great Riches (84)	21	4	3	4	20,763	76	9	87,330	1.36
Green Eyes (89, Green Dancer)	10	2	3	1	41,022	10	2	41,022	2.79
Guard Room (87)	25	4	3	2	60,430	54	8	126,103	2.02
Hail Bold Queen (88)	17	3	4	4	36,396	20	3	39,889	1.63
Harp Player (87)	15	4	4	0	39,423	31	9	67,921	2.01
High Spirited (86)	16	4	2	3	28,195	44	9	77,117	1.74
Holy Roman (86)	16	5	1	4	21,247	33	7	51,249	1.31
House of Love (86)	14	3	1	1	26,832	40	8	104,858	2.56
Hualapai (87)	8	5	2	0	70,960	12	6	83,028	6.05
Jersey Fresh (87)	18	3	2	2	22,601	48	7	111,205	1.85
JESSIE JET (87, Northjet-Ire)	7	2	2	0	61,200	12	5	83,820	6.04
Jimmy's Blue Sky (87)	26	5	2	10	47,008	44	7	78,641	1.63
JOE'S O. K. (83, Mullineaux)	6	3	0	1	37,620	19	8	82,620	5.94
JOEY'S FIRST JOVE (86, Northern Jove)	14	4	6	1	89,463	44	10	177,748	3.53
Jovial Joker (88)	10	2	0	0	26,730	13	4	52,630	2.83
Kabala (88, Double Leader)	5	1	0	2	12,880	5	1	12,880	2.00
Killer Buzz (88)	18	3	5	1	49,836	22	3	59,438	2.18
Kinetigal (88)	11	2	1	1	30,649	15	2	37,849	2.03
King Moonachi (88)	17	3	2	5	29,898	17	3	29,898	1.36
Kingoratious (88)	4	2	1	0	30,460	4	2	30,460	5.92
Kinklets (87)	17	2	8	3	82,860	40	3	133,640	3.09
KLASSY BRIEFCASE (85, Medieval Man)	5	4	0	0	69,000	41	18	362,959	9.31
Lady Beauty (86)	23	4	3	1	29,422	34	5	41,567	1.22
Lahaway Lass (88)	10	4	0	2	37,540	10	4	37,540	3.13
Lambert Lane (85)	18	5	3	2	55,021	88	16	155,463	1.91
Laura Who (87, Deputed Testamony)	12	3	2	1	48,410	30	6	99,534	3.04
Lena Lena (85)	22	8	2	5	28,931	73	14	65,519	0.99
LITIGATIONIST (88, Key to Content)	7	4	1	0	43,235	12	5	51,785	3.24
LONG PLAYING (87, Sir Jinsky)	9	4	0	1	35,062	32	7	84,807	2.17
Love Old Dad (85)	15	1	2	5	20,254	68	17	176,281	2.74
Lucky Tent (87)	5	1	2	2	33,220	16	5	99,030	5.02
Mac's Turn (87)	20	4	3	3	27,846	42	10	48,381	0.96
Madam President (88)	7	4	0	1	47,700	11	5	60,818	4.42
MAKE AZILIAN (84, Run the Gantlet)	8	3	1	1	50,650	57	8	125,574	2.67
Man of the Year (88)	20	4	3	4	33,756	21	4	33,756	1.24
Manor North (87)	16	2	3	3	36,179	25	4	61,792	2.28
Master Dreamer (88)	9	3	2	0	35,233	9	3	35,233	3.04
Meaghan's Toy (89)	6	1	1	2	20,238	6	1	20,238	2.29
Michael's Angel (84, Roman Reasoning)	17	6	3	2	52,951	79	14	204,711	2.45
MICHEAL'S REP (88, Parfaitement)	9	3	2	0	45,938	13	5	60,338	3.43
Million Dollar Mom (88)	21	3	8	4	44,695	24	3	46,255	1.59
Miss Kerry C. (88)	6	1	3	0	37,540	8	2	52,465	5.18
Miss Mistletoe (87)	16	5	1	3	27,931	29	8	84,127	2.38
MISSY'S MIRAGE (88, Stop the Music)	14	6	4	0	327,036	18	8	373,512	16.92
Monster Baby (87, John's Monster)	14	3	4	4	50,855	30	10	110,134	3.04
Mrs. Money (87)	16	2	4	4	22,310	40	8	75,680	1.62
MUNCH N' NOSH (89, High Gold)	11	2	0	3	61,955	11	2	61,955	3.56
My Deduction (87)	19	3	5	4	25,839	30	5	44,276	1.24
My Names' Ivy (88)	15	1	2	3	23,455	17	1	24,925	1.21.
NAUSET FLASH (87, Parfaitement)	18	2	3	1	36,770	29	4	69,810	2.01
Nearly Spent (88)	15	3	1	4	35,630	15	3	35,630	1.98
NEW YORK SWELL (83, Nodouble)	9	3	1	1	71,100	53	15	421,886	9.29
Ninkompoop (87)	18	3	2	2	24,357	38	8	58,541	1.25
Northern No Trump (88, Vice Regent)	18	3	5	4	60,370	22	3	61,170	2.15
NORTHWEST KEY (89, Northrop)	8	3	1	0	41,922	8	3	41,922	3.56

Name	1991 Starts	1991 1st	1991 2nd	1991 3rd	1991 Earnings	Lifetime Starts	Lifetime 1st	Lifetime Earnings	SSI
Onery Castle (88)	11	2	1	0	30,866	11	2	30,866	2.34
Our Kingdom (85)	10	1	1	1	20,750	38	6	115,778	2.87
Owens Troupe (83)	7	2	3	1	23,235	54	19	379,602	8.27
PADDY REILLY (88, Sir Jinsky)	15	2	3	2	51,592	16	3	55,492	2.65
Palerno (88)	15	2	3	4	35,459	15	2	35,459	1.83
Papa in Charge (87, Pappa Riccio)	17	3	5	3	65,802	29	4	115,935	3.29
Patti L. (87, Lyphard's Wish-Fr)	11	4	5	1	74,450	37	7	149,186	3.43
Paul Neeti (88)	15	1	4	4	34,277	15	1	34,277	1.90
Payand Payand Pay (88)	19	2	6	1	46,343	25	2	47,393	1.46
Perfect Casting (88)	12	3	0	1	27,265	13	3	28,225	1.67
PLAIN ALL OVER (87, Jimmy Plains)	16	2	1	2	39,423	45	8	151,433	2.79
Political's Half (85)	17	1	1	1	31,247	62	6	157,775	2.40
Poppy's Sureshot (87, Honest Bullet)	17	2	1	2	20,755	22	4	43,195	1.80
Power's Step Ahead (88)	7	2	0	0	20,052	12	4	36,123	2.30
Premier Diplomat (87)	9	3	1	1	28,220	20	7	121,704	4.35
Primrose Lady (88)	12	3	4	3	44,776	16	4	58,611	2.92
Princess Cindy (88)	15	4	0	3	22,105	21	4	31,903	1.19
PRIVATE TREASURE (88, Explodent)	11	2	3	0	145,947	19	5	603,189	22.67
Promised Lad (88)	18	1	5	7	30,760	23	2	37,660	1.22
Puppet Show (87)	11	4	2	1	80,335	16	5	98,735	5.64
Purrmont (85, Parfaitement)	15	5	6	1	41,132	42	9	73,350	1.82
Quick to Blame (88)	20	3	4	4	75,500	20	3	75,500	3.15
Quinyan (87, King Celebrity)	18	2	3	3	49,611	38	4	96,001	2.32
Ramblin Cowboy (86)	15	4	2	1	54,846	24	7	69,876	2.58
Ready to Be Great (86)	15	6	2	0	39,934	34	10	89,315	2.62
Regal Beaut Oh (85)	13	4	0	2	28,856	57	8	56,432	1.03
Richard Mc Q. N. (87)	18	1	4	3	32,775	29	3	63,163	1.82
Roads Travel (86)	10	4	0	1	37,560	34	10	125,505	3.23
Road to Bisbee (88)	9	2	0	4	20,120	11	2	21,220	1.48
Robert's Fire (88)	19	2	4	5	36,264	20	2	36,264	1.40
Rock'n Roll Madam (85)	15	4	2	3	27,265	45	10	125,926	2.94
Roehampton (86)	30	5	3	9	22,384	69	12	42,800	0.55
Roman Street (86)	15	2	7	1	32,715	52	12	131,097	2.20
Romany Rain (86)	9	3	1	1	29,515	31	6	90,385	2.87
Royal Rook (88)	9	2	2	2	53,140	11	2	56,140	3.92
Rule Breaker (88)	22	2	1	3	34,747	26	2	35,455	1.13
Rum for You (86)	10	4	0	3	27,577	43	11	78,791	1.49
Sams Tank (86)	8	3	2	0	34,890	38	8	102,905	2.22
Sean's Buddy (86)	23	6	4	2	30,799	48	9	76,693	1.39
Serve Your Time (88)	8	3	0	3	39,311	8	3	39,311	3.82
Sharp Jake (86)	18	2	2	4	20,290	52	9	81,867	1.28
SHELL MASTER (88, Overskate)	13	5	2	1	37,230	18	7	45,540	1.89
Shelly's Charmer (88)	19	2	4	3	62,775	21	3	79,215	2.81
Sheryar (87)	16	2	3	3	25,237	35	4	48,119	1.14
She's So Tough (87)	17	5	1	1	36,446	33	6	53,262	1.50
Shwaka (88)	9	2	1	0	22,410	11	3	28,710	1.94
Silver Ore Gold (88)	19	1	3	4	24,245	26	2	36,688	1.10
Sister Dell (89, Castle Guard)	6	2	2	0	29,296	6	2	29,296	3.32
Sister Ellen (86)	8	2	0	1	25,710	36	10	101,785	2.73
Sister Mac (88)	4	1	2	0	24,660	4	1	24,660	5.15
Sister Rock (88)	13	2	4	5	44,679	14	2	44,679	2.66
Sling Shot (87)	19	3	0	4	24,135	36	6	71,590	1.61
Smart Outlook (88)	8	2	1	0	21,084	8	2	21,084	2.20
Smarty Smarty (86)	12	4	2	3	26,746	44	8	92,381	1.99
Sociably Johnny (87, Raised Socially)	19	3	4	6	53,346	29	5	92,987	2.69
Son of Princess (88)	6	2	0	3	29,875	6	2	29,875	3.87
Sortofa Lady (88)	16	1	1	1	29,196	25	5	112,186	3.21
Sparky Dun Cee (89, Sparky Rullah)	9	2	2	0	39,529	9	2	39,529	2.77
SQUIRM (89, Two Davids)	8	4	1	2	101,365	8	4	101,365	8.61
Sterling Bullet (85)	16	3	8	3	30,790	55	11	60,061	1.12
Subway Series (86)	14	4	3	0	25,760	29	7	73,743	2.17
SUNSHINE JIMMY (87, Judge Smells)	10	1	2	3	103,316	30	5	303,074	8.06
Super Hooper (87)	14	2	0	3	36,025	15	2	37,450	2.23
Sweet Lady Jo (89, Jolie Jo)	8	2	1	3	37,017	8	2	37,017	3.14
Talk Nice (83, Pleasant Colony)	13	1	0	3	11,448	78	10	147,933	2.32
Tank's Number (89)	3	1	1	0	20,880	3	1	20,880	4.40
THANKS TO RANDY (89, Leo Castelli)	7	4	0	0	83,214	7	4	83,214	7.52
Third and Morris (86)	16	3	0	1	35,111	46	8	108,101	2.10
TIN CAN ALI (88, Ali Oop)	18	4	3	6	85,060	20	4	85,180	3.31
Tiny Grasshopper (88)	22	4	6	3	56,330	24	6	62,630	2.13
Topsfield Dancer (87, Northrop)	11	2	3	1	45,440	22	4	79,890	3.06

Name	1991 Starts	1991 1st	1991 2nd	1991 3rd	1991 Earnings	Lifetime Starts	Lifetime 1st	Lifetime Earnings	SSI
Top Tomato (87)	15	5	4	2	33,952	33	8	69,632	1.89
Tru Bru (85)	15	6	3	2	27,126	33	9	52,330	1.63
Tudor Supreme (86, Silver Supreme)	10	2	1	2	27,759	29	6	94,269	2.79
Tupelo (87)	5	2	1	0	26,350	8	2	26,350	3.14
Two Rib (86)	21	2	2	5	31,153	53	6	80,297	1.30
Unlimitedpotential (88)	17	3	4	0	40,387	17	3	40,387	1.84
U Win I Won (87, Explodent)	5	2	1	0	36,590	13	4	80,898	5.15
Vinnie's Boy (86)	19	3	6	1	28,483	58	11	97,413	1.38
VIRGIN MICHAEL (87, Green Dancer)	14	2	6	2	138,231	32	6	305,630	8.60
Viva Deputy (85, Deputy Minister)	13	1	3	3	44,739	46	6	146,000	3.04
Wading One (87)	19	6	2	1	41,237	48	9	59,824	1.13
Wajastar (88)	17	4	5	1	46,890	18	4	46,890	2.02
WENDY'S DANCER (89, Fred Astaire)	4	2	0	0	26,900	4	2	26,900	4.57
Why Be Normal (88)	11	2	3	1	24,215	15	2	27,335	1.48
Wild Breezey (89)	11	2	2	1	34,456	11	2	34,456	1.98
Without Contempt (87)	21	3	7	2	44,409	26	5	60,256	2.00
Wolverine (85)	14	9	3	1	47,766	41	14	126,668	3.05
Yang's Last (88)	21	4	1	3	29,586	21	4	29,586	1.17
1991 Starters / Winners: 1,762/ 930	**16,426**	**1,831**	**1,884**	**1,857**	**$16,928,464**				

STANDARD STARTS INDEX (SSI)

A numerical racing index based on average earnings per start of a runner in North America. It allows a comparison of racing performance of horses regardless of their year of birth or sex. The computation of the SSI takes into account inflation and the lower earning potential of fillies. The SSI is calculated by taking all the foals born in a given year and determining that crop's average earnings per start for each year that crop raced, calculating colts and fillies separately. A runner's SSI is no longer recalculated after five years of racing.

For example, the average earnings per start at two for all colts foaled in 1960 was $400; and the average earnings per start at two for all fillies foaled in 1960 was $283. Thus, a colt foaled in 1960 with average earnings per start at two of $400 has an SSI of 1.00. And a filly foaled in 1960 with average earnings per start at two of $283 also has an SSI of 1.00. Both the colt and filly have the same SSI due to the higher lifetime earning expectancy of colts.

A runner with an index of 1.00 is considered to be of the same caliber as all other runners with indexes of 1.00 regardless of the year foaled or sex. Thus, a colt foaled in 1930 which had an average per start of $94 and an SSI of 1.00 for his crop and sex would be considered of the same caliber as a colt foaled in 1960 with an average earnings per start of $400 and an SSI of 1.00.

SUPERIOR RUNNERS

Those runners which have a SSI of 3.64 or above, placing them in the top 3 percent of all runners based on SSIs.

Incentive program generates $7.7 million

The New Jersey Breeders' Incentive program generated $7,758,846 for breeders, owners and stallion owners in 1991.

Breeders earned $2,158,756 based on 35 percent of the horse's earnings if sired by a New Jersey stallion and 25 percent if sired by an out-of-state stallion.

Owners earned $5,239,972 based on 10 percent of the horse's earnings in an open race plus the purses of 407 Jersey-bred races that carry purses 25 percent higher than corresponding open races. The average purse was just under $13,000.

Stallion owners earned $360,118 based on 10 percent of what the stallion's get earned while racing in any race in New Jersey.

All awards are paid first through fifth with a $3,000 maximum on any one award. Awards are paid based on funds available in a given year.

1991 Leading New Jersey Sires

NEW JERSEY

1991 2-Year-Old Sires by money won

1)	Castle Guard	$94,254
2)	Sensitive Prince	70,861
3)	Jolie Jo	51,025
4)	Sparky Rullah	47,482
5)	Proof	33,579
6)	Five Star Flight	22,069
7)	Better Arbitor	18,642
8)	Great Prospector	18,197
9)	Sound the Chimes	15,226
10)	Greek Sky	14,567

1991 2-Year-Old Sires by number of winners

1)	Castle Guard	4
	Five Star Flight	4
	Proof	4
	Sensitive Prince	4
5)	Greek Sky	3
	Sparky Rullah	3
7)	Better Arbitor	2
	Great Prospector	2
	Jolie Jo	2
	Kevin's Turn	2

1991 2-Year-Old Sires by number of wins

1)	Proof	6
2)	Castle Guard	5
	Sensitive Prince	5
4)	Five Star Flight	4
	Jolie Jo	4
	Sparky Rullah	4
7)	Great Prospector	3
	Greek Sky	3
9)	Better Arbitor	2
	Kevin's Turn	2

1991 Sires by money won

1)	Pappa Riccio	$556,206
2)	Sensitive Prince	439,342
3)	Great Prospector	395,748
4)	Sir Jinsky	367,629
5)	Five Star Flight	367,183
6)	Better Arbitor	363,381
7)	U. S. Flag	343,284
8)	Castle Guard	304,565
9)	Bold Josh	260,328
10)	*Slady Castle	236,456

1991 Sires by number of winners

1)	Five Star Flight	33
2)	Sensitive Prince	30
3)	Great Prospector	27
4)	Sir Jinsky	22
5)	Pappa Riccio	18
6)	Better Arbitor	17
	*Slady Castle	17
8)	Castle Guard	16
9)	Miteas Well Laff	15
10)	Bold Josh, Free Reality	14

1991 Sires by number of wins

1)	Great Prospector	66
	Five Star Flight	66
3)	Pappa Riccio	49
4)	Sir Jinsky	47
5)	Sensitive Prince	45
6)	Better Arbitor	43
7)	*Slady Castle	37
8)	Bold Josh	33
9)	Castle Guard	28
10)	Proof	27

Lifetime Sires by money won

1)	*Slady Castle	$6,745,800
2)	Sensitive Prince	4,858,640
3)	Bombay Duck	2,958,570
4)	Five Star Flight	2,878,320
5)	Over Arranged	2,747,580
6)	Jolie Jo	2,582,270
7)	Great Prospector	2,449,920
8)	Better Arbitor	2,384,950
9)	Bold Josh	2,215,500
10)	Miteas Well Laff	2,187,670

Lifetime Sires by number of winners

1)	Sensitive Prince	168
2)	*Slady Castle	167
3)	Over Arranged	113
4)	Bombay Duck	101
5)	Five Star Flight	93
6)	Sir Jinsky	75
7)	Better Arbitor	72
8)	Great Prospector	70
9)	Miteas Well Laff	67
	Jolie Jo	67

Lifetime Sires by number of wins

1)	*Slady Castle	663
2)	Sensitive Prince	516
3)	Bombay Duck	407
4)	Over Arranged	395
5)	Five Star Flight	332
6)	Jolie Jo	315
7)	Great Prospector	314
8)	Gray Dancer	306
9)	Better Arbitor	268
10)	Miteas Well Laff	264

Lifetime 2-year-old Sires by money won

1)	*Slady Castle	$864,519
2)	Sensitive Prince	667,773
3)	Over Arranged	433,676
4)	Five Star Flight	423,543
5)	Bombay Duck	388,361
6)	Great Prospector	366,289
7)	Pappa Riccio	330,274
8)	Bold Josh	319,995
9)	Jolie Jo	298,362
10)	Euclid (Ire)	285,906

Lifetime 2-Year-Old Sires by number of winners

1)	*Slady Castle	43
2)	Sensitive Prince	41
3)	Over Arranged	29
4)	Five Star Flight	24
	Great Prospector	24
6)	Bombay Duck	23
7)	Jolie Jo	22
8)	Better Arbitor	18
	Pappa Riccio	18
10)	Klassy Flight	17

Lifetime 2-Year-Old Sires by number of wins

1)	*Slady Castle	61
2)	Sensitive Prince	50
3)	Over Arranged	39
4)	Great Prospector	36
5)	Bombay Duck	32
6)	Five Star Flight	31
7)	Jolie Jo	28
8)	Bold Josh	26
9)	Pappa Riccio	24
10)	Klassy Flight	23

LIL FAPPI

Bay, 1984 **16 Hands** **Entered Stud 1989**

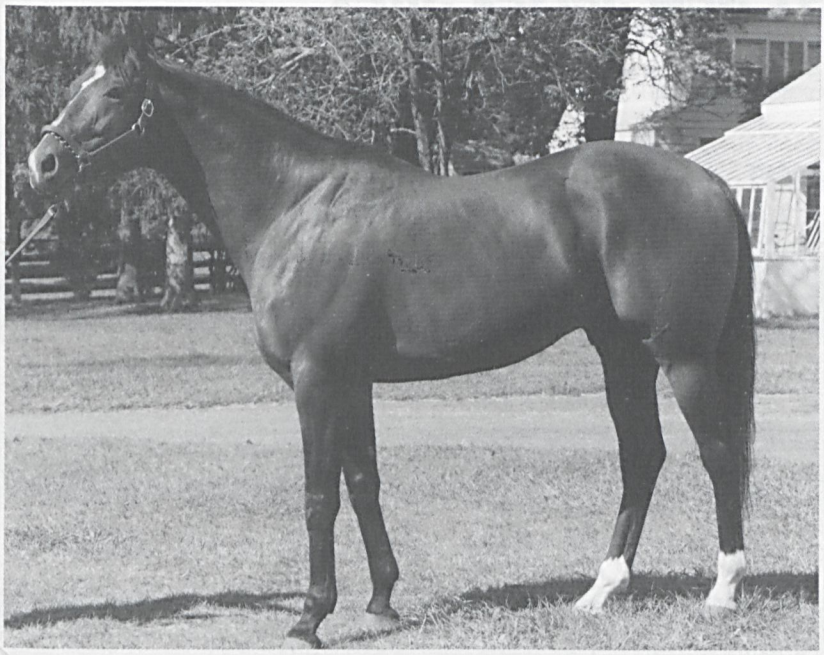

	Mr. Prospector	Raise a Native
Fappiano Bay, 1977		Gold Digger
	Killaloe	Dr. Fager
		Grand Splendor
	What a Pleasure	Bold Ruler
Erotica Bay, 1977		Grey Flight
	First Nominee	Rough'n Tumble
		Noodle Soup

STUD RECORD: LIL FAPPI entered stud in 1989. His first foals are 2-year-olds of 1992.

RACING RECORD: Stakes winner of 5 races, $111,973, 4 times second, twice third in 28 starts from 2 to 4. Won **MINUTEMAN S** (1 1/16 mi., by 2 lengths over The Mad Doctor, Hay Halo, etc.), **BITTERSWEET S** (6 fur., by 2 lengths over Delbert's Pride, Radicchio, etc.), an allowance at Aqueduct (6 fur., defeating Samerkand, Light Prospect, etc.), a 6 fur. allowance at Garden State (defeating Hawaian Buzz, etc.) and a 6 fur. maiden special at Philadelphia Park (first start, by 3 3/4 lengths over Bouleehi, etc.); 2nd **Biscayne Bay S** (to Cryptoclearance, defeating Tough Castin, etc.), an allowance at Pimlico (by a neck to Loyal Pal, defeating Jyp, Baldski's Choice, etc.), an allowance at Laurel (to Furzy, defeating Lord Herrman, etc.) and an allowance at Philadelphia Park; 3rd **Whirlaway S**-L (to High Brite, Light Prospect, defeating Tough n Gentle, Quietly Bold, etc.), **Feasterville S** (to Up Pops the Devil, Daector, defeating Thunder Cat, etc.).

By **FAPPIANO:** Stakes winner of 10 races, $370,213, Metropolitan H-G1, etc. Sire of 33 stakes winners, including **UNBRIDLED** (champion 3-year-old colt, 8 wins, $4,489,475 to 4, 1991, Breeders' Cup Classic-G1, Kentucky Derby-G1, etc.), **TASSO** (champion 2-year-old colt, 9 wins, $1,207,884, Breeders' Cup Juvenile S-G1, etc., sire), **CRYPTOCLEARANCE** (12 wins, $3,376,327, Florida Derby-G1, Pegasus H-G1, etc.), **TAPPIANO** (17 wins, $1,305,522, Spinaway S-G1, etc.), **GRAND CANYON** (4 wins, $1,019,540, Hollywood Futurity-G1, etc.), **QUIET AMERICAN** (4 wins, $754,419, N.Y.R.A. Mile H-G1, etc. in U.S. and England).

1st dam

Erotica. Dam of 6 foals, 5 winners including—

ONCE WILD (Baldski). 8 wins, 2 to 5, $428,668, Withers S-G2, Westchester H-G3, Coaltown Breeders' Cup S-G3, 2nd Vosburgh H-G1, etc.

LIL FAPPI (Fappiano). Stakes winner.

South Florida (Baldski). 2 wins at 4, $28,685.

Lil Buck (Silver Buck). 3 wins at 2 and 3, 1991, $27,145.

2nd dam

First Nominee. 3 wins at 2 and 3, $14,972, 3rd Adirondack S. Dam of 6 winners, including—

FINE PROSPECT. 7 wins, 2 to 4, $160,000, Virginia Belle S, Nellie Morse H, 2nd Sorority S-G1, etc. Dam of **CALISTAY** (4 wins, $50,468 to 3, 1991).

ELECT THE RULER. 3 wins at 2 and 3, $62,419, San Felipe H, 2nd San Vicente S, etc. Sire.

Gusty Nominee. Winner at 2, 3rd Pontalba S. Producer.

Royal Reproach. Winner at 3 in Ireland, 2nd Pretty Polly S-G2, etc. Dam of **Roselyn** (5 wins in England and Italy, 2nd Premio Carlo Chiesa, etc.). Granddam of **ARUNTI** (5 wins, $52,886, Hialeah Juvenile S-O, etc.).

Raise a Queen. Unraced. Dam of **BELIEVE THE QUEEN** (8 wins, $452,335, Monmouth H-G1, etc., sire).

3rd dam

NOODLE SOUP. Winner at 2. Dam of 6 winners, incl.—

NEEDLES. Champion 2 and 3-year-old, 11 wins, 2 to 4, $600,355, Kentucky Derby, Belmont S, Flamingo S, Florida Derby-ntr, Hopeful S, Sapling S, etc. Sire.

MENOLENE. 6 wins at 2 and 3, $59,595, Rancocas S, etc. Producer. Granddam of **Very Valid, Sir Virge, Tricia G.**

1992 Fee—$2,500 Live Foal
Special consideration to approved mares
Nominated to Breeders' Cup

Property of LIL Stable

COLONIAL FARMS

160 Rt. 537 East, Colts Neck, New Jersey 07722

Larry Littman
LIL Stable
P.O. Box 717
Pennington, NJ 08534
(609) 737-2776

Sam Fieramosca
(908) 542-3830
(908) 542-3774

1991 New Jersey Sires

Statistics compiled by Bloodstock Research Information Services for stallions represented by earnings of $1,000 or more in 1991. Statistics are for racing through December 31, 1991 and in foreign results from England, Ireland and France. †Indicates stallions represented by first crop to race. Explanation for abbreviations: Strs.—starters; Sts.—starts; Wnrs.—winners; %—percenta winners from starters; BTW—black type winners.

		1991 Runners								1991 2-Year-Old Runners						
Stallion	Yr.	Strs.	Sts.	Wnrs. (%)	Races Won	Earnings	Avg./ Start	Avg./ Starter	BTW	Strs.	Sts.	Wnrs. (%)	Races Won	Earnings	Avg./ Start	Avg./ Starter
Abominable 74		2	19	0 (0.0)	0	$ 1,156	$ 61	$ 578	0	0	0	0 (0.0)	0	$ 0	$ 0	$ 0
Accomplishment 79		5	38	2 (40.0)	7	20,945	551	4,189	0	1	4	1 (100)	1	5,318	1,330	5,318
*Adrian's Path 64		3	39	1 (33.3)	2	13,206	339	4,402	0	0	0	0 (0.0)	0	0	0	0
All Hope (Fr) 73		8	74	5 (62.5)	7	49,017	662	6,127	0	0	0	0 (0.0)	0	0	0	0
Amachump 70		3	34	1 (33.3)	1	7,788	229	2,596	0	1	5	0 (0.0)	0	1,863	373	1,863
Awd Rock 77		3	41	3 (100)	4	35,003	854	11,668	0	0	0	0 (0.0)	0	0	0	0
Beautiful Music 70		6	47	2 (33.3)	2	9,512	202	1,585	0	0	0	0 (0.0)	0	0	0	0
Best for Bob 79		4	39	3 (75.0)	5	25,948	665	6,487	0	0	0	0 (0.0)	0	0	0	0
Better Arbitor 71		31	313	17 (54.8)	43	363,381	1,161	11,722	3	5	23	2 (40.0)	2	18,642	811	3,728
Blackthorn 70		4	31	1 (25.0)	1	4,831	156	1,208	0	0	0	0 (0.0)	0	0	0	0
Blue Quadrant 79		10	118	5 (50.0)	15	114,668	972	11,467	0	1	2	0 (0.0)	0	107	54	107
Bold Arian 70		1	11	1 (100)	2	3,638	331	3,638	0	0	0	0 (0.0)	0	0	0	0
Bold As Blade 78		9	84	6 (66.7)	12	81,638	972	9,071	0	1	2	0 (0.0)	0	0	0	0
Bold Josh 75		21	269	14 (66.7)	33	260,328	968	12,397	0	0	0	0 (0.0)	0	0	0	0
Bombay Duck 72		24	236	13 (54.2)	20	85,073	360	3,545	0	0	0	0 (0.0)	0	0	0	0
Case for Gossip 80		7	38	1 (14.3)	1	7,699	203	1,100	0	0	0	0 (0.0)	0	0	0	0
Castle Guard 79		25	244	16 (64.0)	28	304,565	1,248	12,183	0	9	31	4 (44.4)	5	94,254	3,040	10,473
Chicago 75		12	122	7 (58.3)	15	122,860	1,007	10,238	1	0	0	0 (0.0)	0	0	0	0
Color Me Purple 74		2	19	1 (50.0)	3	6,068	319	3,034	0	0	0	0 (0.0)	0	0	0	0
Command Force 77		4	38	2 (50.0)	3	13,498	355	3,375	0	0	0	0 (0.0)	0	0	0	0
Community Interest 78		12	84	5 (41.7)	10	79,333	944	6,611	0	0	0	0 (0.0)	0	0	0	0
Don Sebastian 74		6	70	3 (50.0)	6	50,117	716	8,353	0	1	1	0 (0.0)	0	0	0	0
Dot Ed's Bluesky 66		5	53	3 (60.0)	8	47,344	893	9,469	0	0	0	0 (0.0)	0	0	0	0
Dr. Hurt 70		13	104	5 (38.5)	14	66,071	635	5,082	0	0	0	0 (0.0)	0	0	0	0
Duke Tom 70		6	62	2 (33.3)	2	12,128	196	2,021	0	0	0	0 (0.0)	0	0	0	0
Escaped 69		5	74	4 (80.0)	6	53,069	717	10,614	0	0	0	0 (0.0)	0	0	0	0
Euclid (Ire) 78		15	101	4 (26.7)	7	60,062	595	4,004	0	0	0	0 (0.0)	0	0	0	0
†Feel Good 78		1	6	0 (0.0)	0	4,281	714	4,281	0	1	6	0 (0.0)	0	4,281	714	4,281
Five Star Flight 78		58	467	33 (56.9)	66	367,183	786	6,331	2	8	39	4 (50.0)	4	22,069	566	2,759
Flaming Ace 69		1	12	0 (0.0)	0	1,931	161	1,931	0	0	0	0 (0.0)	0	0	0	0
Flatter 77		5	49	2 (40.0)	6	53,642	1,095	10,728	0	0	0	0 (0.0)	0	0	0	0
Foxmoor Flight 79		3	17	2 (66.7)	2	18,947	1,115	6,316	0	0	0	0 (0.0)	0	0	0	0
Free Reality 76		20	232	14 (70.0)	20	116,908	504	5,845	0	3	13	0 (0.0)	0	5,913	455	1,971
Ganttown Acres 75		1	13	0 (0.0)	0	1,152	89	1,152	0	0	0	0 (0.0)	0	0	0	0
Gattor 76		4	38	2 (50.0)	4	23,448	617	5,862	0	0	0	0 (0.0)	0	0	0	0
Gentleman Gene 75		13	102	6 (46.2)	9	98,744	968	7,596	1	1	3	0 (0.0)	0	1,015	338	1,015
Girl's Castle 74		13	90	4 (30.8)	5	30,793	342	2,369	0	0	0	0 (0.0)	0	0	0	0
Give It a Chance 77		5	48	4 (80.0)	10	176,033	3,667	35,207	0	0	0	0 (0.0)	0	0	0	0
Gray Dancer 69		5	76	3 (60.0)	8	33,504	441	6,701	0	1	12	1 (100)	1	11,101	925	11,101
Gray May 72		6	40	1 (16.7)	1	9,170	229	1,528	0	0	0	0 (0.0)	0	0	0	0
Great Prospector 78		39	454	27 (69.2)	66	395,748	872	10,147	1	4	24	2 (50.0)	3	18,197	758	4,549
Greek Sky 81		37	276	13 (35.1)	22	111,905	405	3,024	0	11	46	3 (27.3)	3	14,567	317	1,324
Hard Enamel 66		1	13	1 (100)	6	19,425	1,494	19,425	0	0	0	0 (0.0)	0	0	0	0
Homeless 67		1	3	1 (100)	1	3,260	1,087	3,260	0	0	0	0 (0.0)	0	0	0	0
Honest Bullet 79		20	175	9 (45.0)	20	132,247	756	6,612	0	1	1	0 (0.0)	0	70	70	70
Imaromeo 77		3	51	1 (33.3)	1	10,122	198	3,374	0	0	0	0 (0.0)	0	0	0	0
Irish Senator 78		7	39	1 (14.3)	1	14,622	375	2,089	0	1	7	0 (0.0)	0	157	22	157
Jimmy Plains 75		20	193	8 (40.0)	16	94,107	488	4,705	0	3	15	0 (0.0)	0	1,400	93	467
Joe Vee 75		2	36	2 (100)	3	15,905	442	7,953	0	0	0	0 (0.0)	0	0	0	0
Jolie Jo 67		18	119	7 (38.9)	15	196,057	1,648	10,892	0	4	24	2 (50.0)	4	51,025	2,126	12,756
Jovial Turn 78		3	28	2 (66.7)	3	17,765	634	5,922	0	0	0	0 (0.0)	0	0	0	0
Jr. Prospect 77		1	21	1 (100)	3	11,326	539	11,326	0	0	0	0 (0.0)	0	0	0	0
Julimar 72		1	17	1 (100)	2	8,522	501	8,522	0	0	0	0 (0.0)	0	0	0	0
Kevin's Turn 80		9	61	5 (55.6)	10	34,935	573	3,882	0	2	14	2 (100)	2	13,843	989	6,922
King Celebrity 76		15	174	8 (53.3)	11	117,091	673	7,802	0	0	0	0 (0.0)	0	0	0	0
Klassy Flight 74		15	136	8 (53.3)	15	65,172	479	4,345	0	0	0	0 (0.0)	0	0	0	0
Leon's Underbid 79		3	28	1 (33.3)	1	5,630	201	1,877	0	0	0	0 (0.0)	0	0	0	0
Lordly Love 78		16	151	7 (43.8)	11	76,434	506	4,777	0	0	0	0 (0.0)	0	0	0	0

	Lifetime Runners						Lifetime 2-Year-Old Runners							
Sts.	Wnrs. (%)	Races Won	Earnings	Avg./ Start	Avg./ Starter	BTW	Strs.	Sts.	Wnrs. (%)	Races Won	Earnings	Avg./ Start	Avg./ Starter	BTW
190	5 (50.0)	8	$ 56,272	$ 296	$ 5,627	0	1	1	0 (0.0)	0	$ 330	$ 330	$ 330	0
82	2 (40.0)	10	46,578	568	9,316	0	3	8	1 (33.3)	1	5,890	736	1,963	0
957	23 (67.6)	84	596,533	623	17,545	0	2	2	0 (0.0)	0	0	0	0	0
390	13 (56.5)	32	223,304	573	9,709	0	6	16	1 (16.7)	1	7,545	472	1,258	0
453	8 (42.1)	22	246,504	544	12,974	0	6	29	1 (16.7)	1	13,218	456	2,203	0
209	7 (77.8)	25	211,221	1,011	23,469	0	5	24	4 (80.0)	6	28,492	1,187	5,698	0
1,915	62 (63.9)	175	950,854	497	9,803	1	31	118	11 (35.5)	13	99,805	846	3,220	0
94	4 (80.0)	12	117,242	1,247	23,448	0	2	10	1 (50.0)	1	6,631	663	3,316	0
2,418	72 (67.9)	268	2,384,950	986	22,500	5	50	182	18 (36.0)	22	248,216	1,364	4,964	1
41	1 (25.0)	1	6,580	160	1,645	0	1	3	0 (0.0)	0	413	138	413	0
163	6 (60.0)	21	168,827	1,036	16,883	0	4	22	3 (75.0)	3	25,436	1,156	6,359	0
945	26 (70.3)	91	831,501	880	22,473	2	9	31	3 (33.3)	4	27,819	897	3,091	0
338	15 (78.9)	40	371,729	1,100	19,565	1	10	46	3 (30.0)	5	118,794	2,582	11,879	1
1,844	48 (85.7)	229	2,215,500	1,201	39,562	2	31	139	15 (48.4)	26	319,995	2,302	10,322	2
3,922	101 (67.8)	407	2,958,570	754	19,856	3	69	322	23 (33.3)	32	388,361	1,206	5,628	2
50	1 (14.3)	1	11,975	240	1,711	0	3	12	0 (0.0)	0	4,276	356	1,425	0
502	24 (77.4)	59	598,630	1,192	19,311	0	21	69	7 (33.3)	8	165,777	2,403	7,894	0
1,643	48 (81.4)	181	1,600,390	974	27,125	1	17	68	5 (29.4)	5	71,485	1,051	4,205	0
85	3 (42.9)	11	47,581	560	6,797	0	1	2	0 (0.0)	0	1,365	683	1,365	0
339	7 (41.2)	30	301,233	889	17,720	0	9	48	3 (33.3)	5	52,426	1,092	5,825	0
497	16 (61.5)	57	468,287	942	18,011	0	3	10	1 (33.3)	1	13,800	1,380	4,600	0
828	21 (72.4)	114	716,186	865	24,696	1	19	102	9 (47.4)	10	63,478	622	3,341	0
977	25 (56.8)	81	554,812	568	12,609	0	20	68	3 (15.0)	4	40,727	599	2,036	0
1,329	41 (74.5)	173	1,030,360	775	18,734	0	23	96	7 (30.4)	11	65,899	686	2,865	0
1,613	33 (62.3)	162	1,314,530	815	24,802	3	27	155	12 (44.4)	15	110,466	713	4,091	0
1,075	23 (63.9)	98	962,599	895	26,739	1	23	88	3 (13.0)	3	44,857	510	1,950	0
1,070	31 (55.4)	103	803,545	751	14,349	1	25	132	12 (48.0)	16	285,906	2,166	11,436	1
6	0 (0.0)	0	4,281	714	4,281	0	1	6	0 (0.0)	0	4,281	714	4,281	0
2,510	93 (71.0)	332	2,878,320	1,147	21,972	6	71	335	24 (33.8)	31	423,543	1,264	5,965	2
430	15 (48.4)	36	149,584	348	4,825	0	11	33	2 (18.2)	2	6,229	189	566	0
66	2 (28.6)	6	56,621	858	8,089	0	1	1	0 (0.0)	0	0	0	0	0
71	3 (75.0)	11	119,071	1,677	29,768	0	1	4	1 (100)	3	19,200	4,800	19,200	0
599	19 (55.9)	60	494,416	825	14,542	0	17	70	4 (23.5)	5	64,296	919	3,782	0
96	3 (50.0)	4	21,401	223	3,567	0	0	0	0 (0.0)	0	0	0	0	0
111	3 (60.0)	9	53,738	484	10,748	0	0	0	0 (0.0)	0	0	0	0	0
956	31 (79.5)	118	1,565,400	1,637	40,139	4	16	53	5 (31.3)	5	95,177	1,796	5,949	0
879	34 (49.3)	68	639,849	728	9,273	1	15	37	3 (20.0)	4	30,752	831	2,050	0
147	9 (90.0)	22	307,731	2,093	30,773	0	3	10	1 (33.3)	2	28,511	2,851	9,504	0
2,635	58 (75.3)	306	1,762,280	669	22,887	3	29	169	14 (48.3)	21	191,914	1,136	6,618	1
264	7 (58.3)	11	127,851	484	10,654	0	1	2	0 (0.0)	0	1,650	825	1,650	0
2,298	70 (77.8)	314	2,449,920	1,066	27,221	2	58	311	24 (41.4)	36	366,289	1,178	6,315	0
819	31 (44.3)	66	374,131	457	5,345	0	46	209	12 (26.1)	13	104,889	502	2,280	0
656	15 (75.0)	56	343,966	524	17,198	0	5	11	1 (20.0)	2	14,900	1,355	2,980	0
454	16 (61.5)	51	275,530	607	10,597	0	2	10	2 (100)	2	7,778	778	3,889	0
955	33 (70.2)	112	858,817	899	18,273	1	17	60	4 (23.5)	5	35,095	585	2,064	0
80	1 (25.0)	1	16,504	206	4,126	0	0	0	0 (0.0)	0	0	0	0	0
170	6 (35.3)	14	87,991	518	5,176	1	1	7	0 (0.0)	0	157	22	157	0
885	28 (56.0)	78	615,264	695	12,305	1	26	117	7 (26.9)	11	116,076	992	4,464	1
187	6 (66.7)	14	152,139	814	16,904	0	2	4	0 (0.0)	0	3,950	988	1,975	0
2,347	67 (73.6)	315	2,582,270	1,100	28,377	3	42	172	22 (52.4)	28	298,362	1,735	7,104	1
72	3 (75.0)	9	41,565	577	10,391	0	3	7	0 (0.0)	0	1,965	281	655	0
84	1 (33.3)	9	34,438	410	11,479	0	1	1	0 (0.0)	0	0	0	0	0
63	3 (100)	5	21,391	340	7,130	0	0	0	0 (0.0)	0	0	0	0	0
184	7 (70.0)	24	86,886	472	8,689	0	2	14	2 (100)	2	13,843	989	6,922	0
815	24 (64.9)	59	536,904	659	14,511	0	10	38	0 (0.0)	0	9,276	244	928	0
1,712	42 (79.2)	208	1,516,460	886	28,612	2	38	156	17 (44.7)	23	169,492	1,086	4,460	0
87	3 (60.0)	4	19,685	226	3,937	0	1	2	0 (0.0)	0	0	0	0	0
257	9 (50.0)	16	129,922	506	7,218	0	5	10	1 (20.0)	1	7,145	715	1,429	0

1991 New Jersey Sires

		1991 Runners								1991 2-Year-Old Runners						
Stallion	Yr.	Strs.	Sts.	Wnrs. (%)	Races Won	Earnings	Avg./ Start	Avg./ Starter	BTW	Strs.	Sts.	Wnrs. (%)	Races Won	Earnings	Avg./ Start	Avg./ Starter
Luckey Jin Beau 78		2	20	2 (100)	3	27,708	1,385	13,854	0	0	0	0 (0.0)	0	0	0	0
Mannerism 77		12	147	5 (41.7)	14	72,199	491	6,017	0	2	8	0 (0.0)	0	1,050	131	525
Marine Patrol 76		7	57	5 (71.4)	9	91,476	1,605	13,068	0	2	7	1 (50.0)	1	6,840	977	3,420
Michael's Edge 74		1	11	1 (100)	1	15,144	1,377	15,144	0	0	0	0 (0.0)	0	0	0	0
Miteas Well Laff 68		21	234	15 (71.4)	23	149,013	637	7,096	0	0	0	0 (0.0)	0	0	0	0
Mountain Lure 76		9	97	6 (66.7)	10	139,880	1,442	15,542	1	2	12	0 (0.0)	0	4,696	391	2,348
Newsprobe 78		5	28	2 (40.0)	4	41,006	1,465	8,201	0	1	1	0 (0.0)	0	0	0	0
Nibroc 79		4	23	0 (0.0)	0	7,847	341	1,962	0	0	0	0 (0.0)	0	0	0	0
No Fault 80		1	12	1 (100)	1	4,275	356	4,275	0	0	0	0 (0.0)	0	0	0	0
On the Set 74		1	21	1 (100)	1	5,931	282	5,931	0	0	0	0 (0.0)	0	0	0	0
Our Secretariat 76		3	38	2 (66.7)	6	19,890	523	6,630	0	0	0	0 (0.0)	0	0	0	0
Over Arranged 69		12	105	5 (41.7)	10	68,547	653	5,712	0	2	4	0 (0.0)	0	8,842	2,211	4,421
Pappa Riccio 80		28	368	18 (64.3)	49	556,206	1,511	19,865	1	4	12	1 (25.0)	1	7,265	605	1,816
Pirouette 78		9	94	4 (44.4)	13	102,569	1,091	11,397	0	0	0	0 (0.0)	0	0	0	0
Pleasure Three 80		11	62	5 (45.5)	8	31,825	513	2,893	0	2	3	0 (0.0)	0	1,060	353	530
Prince Rooney 82		2	30	1 (50.0)	2	20,084	669	10,042	0	0	0	0 (0.0)	0	0	0	0
Proof 80		23	202	13 (56.5)	27	204,862	1,014	8,907	0	9	30	4 (44.4)	6	33,579	1,119	3,731
Proud Romeo 72		7	68	4 (57.1)	8	49,809	732	7,116	0	0	0	0 (0.0)	0	0	0	0
Pundancy 82		3	37	3 (100)	5	14,182	383	4,727	0	1	5	1 (100)	1	5,250	1,050	5,250
Raise a Chief 77		7	77	4 (57.1)	10	58,738	763	8,391	0	0	0	0 (0.0)	0	0	0	0
Rambunctious Quid 77		2	22	1 (50.0)	5	16,408	746	8,204	0	0	0	0 (0.0)	0	0	0	0
Regal Mood 78		3	26	1 (33.3)	1	15,613	601	5,204	0	0	0	0 (0.0)	0	0	0	0
Right Mind 71		4	34	3 (75.0)	5	14,555	428	3,639	0	0	0	0 (0.0)	0	0	0	0
Rio Carmelo (Fr) 76		22	215	9 (40.9)	23	88,912	414	4,041	0	0	0	0 (0.0)	0	0	0	0
Robb's Charm 75		2	31	1 (50.0)	2	14,684	474	7,342	0	0	0	0 (0.0)	0	0	0	0
Rockador 76		1	8	0 (0.0)	0	2,160	270	2,160	0	0	0	0 (0.0)	0	0	0	0
Sensitive Prince 75		58	490	30 (51.7)	45	439,342	897	7,575	0	9	45	4 (44.4)	5	70,861	1,575	7,873
Shawlneck 77		3	19	1 (33.3)	1	19,846	1,045	6,615	0	0	0	0 (0.0)	0	0	0	0
Shipping Out 81		1	8	0 (0.0)	0	1,595	199	1,595	0	0	0	0 (0.0)	0	0	0	0
Sir Jinsky 75		42	437	22 (52.4)	47	367,629	841	8,753	2	0	0	0 (0.0)	0	0	0	0
Sir Sterling 79		9	101	5 (55.6)	8	22,671	224	2,519	0	0	0	0 (0.0)	0	0	0	0
*Slady Castle 69		26	313	17 (65.4)	37	236,456	755	9,094	0	0	0	0 (0.0)	0	0	0	0
Sound the Chimes 75		5	49	3 (60.0)	4	42,323	864	8,465	0	1	8	0 (0.0)	0	15,226	1,903	15,226
Southern Slugger 69		5	21	0 (0.0)	0	2,283	109	457	0	0	0	0 (0.0)	0	0	0	0
Sparky Rullah 74		8	75	7 (87.5)	9	92,252	1,230	11,532	0	3	21	3 (100)	4	47,482	2,261	15,827
Spin Off 72		7	55	2 (28.6)	3	49,153	894	7,022	0	0	0	0 (0.0)	0	0	0	0
Splitting Headache 71		5	59	2 (40.0)	6	22,145	375	4,429	0	0	0	0 (0.0)	0	0	0	0
State Chief 76		1	16	1 (100)	1	5,421	339	5,421	0	0	0	0 (0.0)	0	0	0	0
†Sun War Dancer 83		3	13	1 (33.3)	1	4,860	374	1,620	0	3	13	1 (33.3)	1	4,860	374	1,620
Super Sunrise (GB) 79		4	22	1 (25.0)	4	20,680	940	5,170	0	1	1	0 (0.0)	0	0	0	0
Tex Courage 66		1	15	1 (100)	2	15,893	1,060	15,893	0	0	0	0 (0.0)	0	0	0	0
Thunder Runner 79		10	79	3 (30.0)	6	29,373	372	2,937	0	3	9	1 (33.3)	1	3,439	382	1,146
Time Machine 71		3	53	3 (100)	3	17,383	328	5,794	0	0	0	0 (0.0)	0	0	0	0
To America 75		4	41	3 (75.0)	5	27,239	664	6,810	0	0	0	0 (0.0)	0	0	0	0
Tom's Serenade 77		9	92	4 (44.4)	6	56,827	618	6,314	0	0	0	0 (0.0)	0	0	0	0
Totem Camp 80		2	12	0 (0.0)	0	1,236	103	618	0	0	0	0 (0.0)	0	0	0	0
Turn Bold 79		13	87	3 (23.1)	3	34,634	398	2,664	0	0	0	0 (0.0)	0	0	0	0
T. V. Table 77		1	9	1 (100)	2	22,410	2,490	22,410	0	0	0	0 (0.0)	0	0	0	0
U. S. Flag 80		26	190	13 (50.0)	26	343,284	1,807	13,203	1	1	6	1 (100)	1	4,440	740	4,440
Waj. Jr. 77		8	119	7 (87.5)	13	148,917	1,251	18,615	0	1	1	0 (0.0)	0	360	360	360
Wilmington Flask 74		2	35	2 (100)	3	14,333	410	7,167	0	0	0	0 (0.0)	0	0	0	0

Lifetime Runners							Lifetime 2-Year-Old Runners							
Sts.	Wnrs. (%)	Races Won	Earnings	Avg./ Start	Avg./ Starter	BTW	Strs.	Sts.	Wnrs. (%)	Races Won	Earnings	Avg./ Start	Avg./ Starter	BTW
378	11 (64.7)	50	391,095	1,035	23,006	0	6	20	1 (16.7)	1	15,677	784	2,613	0
424	12 (66.7)	42	280,188	661	15,566	0	13	38	4 (30.8)	4	51,385	1,352	3,953	0
312	12 (54.5)	33	391,762	1,256	17,807	0	10	35	2 (20.0)	2	44,745	1,278	4,475	0
19	1 (33.3)	1	15,489	815	5,163	0	0	0	0 (0.0)	0	0	0	0	0
2,681	67 (69.1)	264	2,187,670	816	22,553	6	29	145	15 (38.5)	19	222,454	1,534	5,704	1
406	13 (68.4)	33	409,210	1,008	21,537	1	10	54	4 (40.0)	5	99,450	1,842	9,945	0
79	3 (42.9)	14	178,662	2,262	25,523	0	2	10	1 (50.0)	2	18,500	1,850	9,250	0
37	1 (25.0)	1	12,974	351	3,244	0	0	0	0 (0.0)	0	0	0	0	0
12	1 (100)	1	4,275	356	4,275	0	0	0	0 (0.0)	0	0	0	0	0
29	1 (50.0)	1	5,931	205	2,966	0	0	0	0 (0.0)	0	0	0	0	0
746	16 (50.0)	41	301,122	404	9,410	0	20	103	2 (10.0)	2	33,045	321	1,652	0
3,270	113 (74.3)	395	2,747,580	840	18,076	4	81	353	29 (35.8)	39	433,676	1,229	5,354	1
1,374	36 (81.8)	191	2,157,920	1,571	49,044	3	29	148	18 (62.1)	24	330,274	2,232	11,389	1
502	19 (73.1)	59	581,677	1,159	22,372	0	9	30	5 (55.6)	6	36,331	1,211	4,037	0
159	8 (57.1)	26	128,664	809	9,190	0	8	24	1 (12.5)	3	22,733	947	2,842	0
47	1 (33.3)	2	25,156	535	8,385	0	0	0	0 (0.0)	0	0	0	0	0
248	15 (62.5)	31	237,587	958	9,899	0	17	76	8 (47.1)	10	66,304	872	3,900	0
437	11 (84.6)	41	239,768	549	18,444	0	2	5	0 (0.0)	0	0	0	0	0
55	3 (75.0)	6	21,402	389	5,351	0	4	16	2 (50.0)	2	9,288	581	2,322	0
372	15 (68.2)	33	199,003	535	9,046	0	6	24	2 (33.3)	2	10,550	440	1,758	0
135	5 (50.0)	27	94,441	700	9,444	0	3	8	2 (66.7)	2	8,400	1,050	2,800	0
55	2 (50.0)	2	24,273	441	6,068	0	2	9	0 (0.0)	0	5,370	597	2,685	0
663	19 (59.4)	61	331,137	499	10,348	0	17	69	4 (23.5)	5	36,809	533	2,165	0
1,660	53 (57.6)	174	1,326,930	799	14,423	4	42	197	9 (21.4)	14	119,986	609	2,857	1
170	3 (50.0)	24	153,119	901	25,520	0	2	5	0 (0.0)	0	839	168	420	0
50	1 (20.0)	1	14,493	290	2,899	0	1	2	0 (0.0)	0	0	0	0	0
4,361	168 (72.7)	516	4,858,640	1,114	21,033	5	133	528	41 (30.8)	50	667,773	1,265	5,021	2
118	4 (80.0)	12	117,513	996	23,503	0	1	1	1 (100)	1	3,600	3,600	3,600	0
16	1 (100)	1	3,659	229	3,659	0	0	0	0 (0.0)	0	0	0	0	0
2,551	75 (68.2)	247	2,139,240	839	19,448	4	51	170	12 (23.5)	17	174,305	1,025	3,418	1
390	9 (42.9)	25	105,189	270	5,009	0	12	54	1 (8.3)	2	16,941	314	1,412	0
5,880	167 (79.9)	663	6,745,800	1,147	32,277	18	111	484	43 (38.7)	61	864,519	1,786	7,788	5
178	7 (77.8)	18	159,245	895	17,694	0	2	16	1 (50.0)	1	25,375	1,586	12,688	0
1,799	43 (63.2)	166	1,188,420	661	17,477	0	37	197	13 (35.1)	20	170,142	864	4,598	0
123	10 (83.3)	13	129,476	1,053	10,790	0	10	49	5 (50.0)	6	76,672	1,565	7,667	0
807	22 (71.0)	94	949,321	1,176	30,623	0	5	15	2 (40.0)	2	14,557	970	2,911	0
1,261	35 (50.7)	94	445,025	353	6,450	1	31	126	7 (22.6)	7	47,144	374	1,521	1
35	1 (50.0)	1	7,900	226	3,950	0	0	0	0 (0.0)	0	0	0	0	0
13	1 (33.3)	1	4,860	374	1,620	0	3	13	1 (33.3)	1	4,860	374	1,620	0
26	1 (25.0)	4	20,920	805	5,230	0	2	5	0 (0.0)	0	240	48	120	0
428	15 (88.2)	47	258,810	605	15,224	0	6	30	2 (33.3)	3	21,740	725	3,623	0
369	13 (61.9)	39	289,276	784	13,775	0	12	50	3 (25.0)	4	47,315	946	3,943	0
185	7 (63.6)	11	74,963	405	6,815	0	2	8	0 (0.0)	0	3,025	378	1,513	0
431	16 (76.2)	56	530,871	1,232	25,280	1	11	38	3 (27.3)	6	74,890	1,971	6,808	0
266	9 (52.9)	24	120,956	455	7,115	0	4	14	1 (25.0)	1	7,636	545	1,909	0
28	0 (0.0)	0	2,940	105	1,470	0	0	0	0 (0.0)	0	0	0	0	0
189	5 (29.4)	6	72,397	383	4,259	0	8	34	1 (12.5)	1	10,652	313	1,332	0
22	3 (100)	6	44,887	2,040	14,962	0	2	4	1 (50.0)	1	6,300	1,575	3,150	0
437	18 (56.3)	67	858,563	1,965	26,830	3	12	55	6 (50.0)	8	67,397	1,225	5,616	0
211	8 (88.9)	15	180,129	854	20,014	0	7	17	0 (0.0)	0	2,910	171	416	0
103	3 (100)	5	31,860	309	10,620	0	0	0	0 (0.0)	0	0	0	0	0

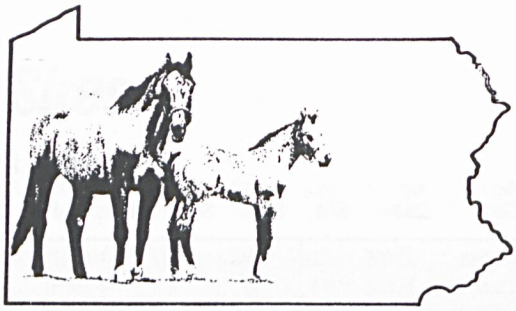

Pennsylvania Horse Breeders Association

Pennsylvania Horse Breeders Association
203 North Union Street
Kennett Square, Pennsylvania 19348
Phone: (215) 444-1050
Fax: (215) 444-1051

Officers
Gary D. Reihart, *President*
Dr. William J. Solomon, *Vice-President*
Dr. John R.S. Fisher, *Secretary*
Bernard J. Daney, *Treasurer*
Mark A. McDermott, *Executive Secretary*

Board of Directors
Richard D. Abbott
Dona M. Albright
James R. Brame
Charles A. Cuprill
Diana B. Donaldson
Dr. Barbara D. Forney
Kevin W. Galbraith
Max C. Hempt
Ronald B. Houghton
Edward E. Marshall
John F. Matczak
Theron E. Maynard
Norman R. Miller
Francis J. Puleo
Thomas N. Reigle
Dr. Revel Schmidt
C. Harold Segraves
Robert J. Studer
Timothy B. Wickes
W. Thomas Wolf

Pennsylvania Horse Breeders Association is devoted to those involved in Pennsylvania's Thoroughbred breeding and racing industries. A not-for-profit organization founded in 1948, PHBA provides a number of services to members, including educational opportunities, social events and informational assistance.

But the larger goal of the organization is protection of Pennsylvania's breeding and racing industries. This is priority for the sake of preserving an important agricultural institution, which plays a significant role in the state's economy, generating tremendous tax revenues for the state and making substantial contributions to the state's economy in general, while helping to sustain Pennsylvania's rural character.

Working with other industry leaders over the years, PHBA has attained several goals which have had far-reaching benefits for the industries. One such goal was the establishment of the Pennsylvania Breeding Fund, which became a reality in 1975. The Fund program, administered by PHBA, has evolved into one of the country's most progressive incentive programs.

Other efforts in recent years have resulted in enactment of legislative measures which have brought reforms and benefits for breeders, owners, race tracks and the public. PHBA has been a leader in many of these efforts, and the organization continues to provide representation and advocacy in the state capital and throughout the Thoroughbred industries.

Make Your Racing Dreams A Reality At Land of Believe Farm!

LAND OF BELIEVE

Believe It—Mobility, by First Landing

Multiple G2 SW of $336,840. Won or placed 39 times with 20 wins from 6 furlongs to 1¼ miles. 4 stakes victories include the Trenton H.-G3 and Pennsylvania Governors Cup H.-G3. Set Ntr for 1 mile at Latonia. Half-brother to **MR. McQUE** from the family of G1 SWs **SPIT CURL** and **GAY STYLE**.

1992 Fee: Private
Special consideration to mares foaling in Pa.

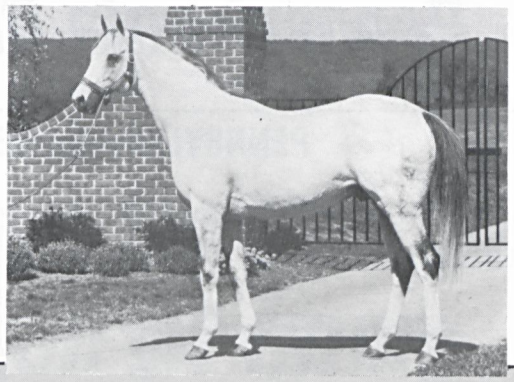

SEPARATE REALITIES

Drone—Hasty Queen II, by One Count

Multiple winner at Keeneland by a leading sire of more than 50 SWs. Out of a Broodmare-of-the-Year, dam of 1991 leading sire and Handicap Triple Crown winner **FIT TO FIGHT; HASTY FLYER** ($293,663); **HASTY TAM** ($211,738); **PLAYFUL QUEEN** ($101,837), etc. His first foals arrive in 1992.

Special consideration to mares foaling in Pa.

VERGE

Alydar—Edge, by Damascus

Dual winner by a Leading Sire of 50 SWs, including leading sires **SARATOGA SIX, TURKOMAN**, and **JEBLAR**. From a remarkable family in which the first 4 dams are all $100,000 plus earners and stakes-winning, stakes producers! Half-brother to SP **Eaves**. Oldest foals will be 2-year-olds of 1992.

1992 Fee: $1,500 live foal
Special consideration to mares foaling in Pa.

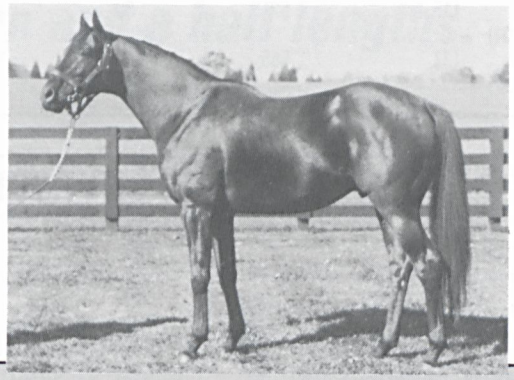

McCANN

***Forli—Tusi Bella, by Better Bee**

Pennsylvania leading sire in 1990 and 1991 with 73% winners/starters and runners which earn an average $23,532. Leading performer is G3-placed SW **LIGATURE** ($387,161). A G3 SW of $282,845, **McCANN** is half-brother to **BLADE OF THE BALL** ($397,160, to 1991).

1992 Fee: Private
Special consideration to mares foaling in Pa.

QUICKSILVER

Navajo—Dance Or Prance, by Bold Reasoning

SP full/half-brother to 4 stakes horses, including G3 SW **SWINGIN SWAY** ($394,607). His single starter is the winning R. D.'s Quick ($69,243).

Special consideration to mares foaling in Pa.

DEVILSPORT

Devil's Bag—Missy Westport, by Spotted Line

By a Champion and 1991 top-10 sire with 9 current SWs. Half-brother to Graded winners **WESTPORT NATIVE** ($185,597) and **PRINCE WESTPORT** ($119,472).

Special consideration to mares foaling in Pa.

NORTH GLADE (Ire)

Northfields—Green Glade, by Correspondent

SP winner of 16 races and $242,777. Half-brother to 2 stakes horses, including a multiple graded performer. Dam is SW of $141,103.

Special consideration to mares foaling in Pa.

Accepting year-round boarders.

Land of Believe Farm

R.D. 2, Box 571, Annville, PA 17003 • (717) 865-5607

Pennsylvania Breeding Statistics

PENNSYLVANIA-BRED RUNNERS, 1985-1991

Year	Runners	Starts	Wins	Stakes Winners	Stakes Wins	Earnings	Avg./Start	Avg./ Runner
1985	1,467	12,478	1,303	N/A	47	$11,551,660	$ 925	$7,874
1986	1,478	12,667	1,274	26	37	9,614,239	758	6,504
1987	1,531	12,490	1,279	25	33	9,781,429	783	6,388
1988	1,516	12,071	1,129	25	40	10,153,518	841	6,697
1989	1,499	12,101	1,189	25	38	12,193,100	1,007	8,134
1990	1,469	12,444	1,311	21	35	11,254,075	904	7,661
1991	1,465	12,088	1,282	22	26	10,874,489	899	7,422

PENNSYLVANIA-SIRED RUNNERS

Crop	Runners	Starts	Wins	Stakes Winners	Stakes Wins	Earnings	Avg./Start	Avg./ Runner
1987 (as of 6-1-90)	185	1,130	104	3	N/A	$794,983	$ 704	$4,297
1988 (as of 1-1-91)	115	521	50	1	1	559,513	1,074	4,865
1989 (as of 1-1-92)	137	565	44	1	1	471,973	835	3,445

FOALING STATE OF PROGENY OF PENNSYLVANIA SIRES

1987			1988			1989			1990*		
PA	618	87.0%	PA	554	88.0%	PA	591	84.0%	PA	508	86.4%
NJ	42	6.0%	MD	27	4.0%	NJ	25	3.0%	NY	24	4.1%
MD	19	3.0%	NJ	14	2.0%	WV	22	3.0%	MD	16	2.7%
NY	9	1.0%	NY	8	1.0%	MD	17	2.0%	VA	8	1.4%
VA	8	1.0%	KY	6	1.0%	OH	11	2.0%	KY	7	1.2%
OT	16	2.0%	OT	24	4.0%	OT	38	6.0%	OT	25	4.2%

Statistics as of January 1, 1992 (incomplete)

STATE ORIGIN OF SIRES OF PENNSYLVANIA-BRED FOALS

1987			1988			1989			1990*		
PA	618	62.0%	PA	554	55.0%	PA	591	61.0%	PA	508	59.5%
MD	177	18.0%	MD	190	19.0%	MD	145	15.0%	KY	119	14.0%
KY	77	8.0%	KY	125	12.0%	KY	141	14.5%	MD	118	14.0%
NJ	33	3.0%	NJ	44	4.0%	NJ	29	3.0%	NJ	39	4.5%
NY	29	3.0%	NY	40	4.0%	NY	18	2.0%	NY	22	2.5%
OT	64	6.0%	OT	58	6.0%	OT	44	4.5%	OT	48	5.5%

Statistics as of January 1, 1992 (incomplete)

PENNSYLVANIA BREEDER REPORTS

Year	Pennsylvania-bred Foal Crop	Number of Mares Bred to Pa. Stallions (breeding year)	Number of Active Stallions Standing in Pa. (breeding year)	Number of Foals by Pa. Stallions
1986	1,013	1,305	225	N/A
1987	998	1,309	226	712
1988	1,011	1,272	196	633
1989	968	1,084	182	704
1990*	854	1,037	191	588

Statistics as of January 1, 1992 (incomplete)

Statistics courtesy of The Jockey Club

Selkirk, Turgeon star abroad, Pink Maharajah at home

Pink Maharajah performed royally as a 2-year-old last season, racking up three victories in three starts, including the Pennsylvania Futurity. Added together, his winning margins totaled fourteen and a half lengths.

John F. Matczak's gelding, bred in the name of his Pennfield Farms, of Erwinna, Pa., was named champion Pennsylvania-bred 2-year-old.

Pink Maharajah was sired by McCann, a longtime leading Pennsylvania sire owned by Pennfield. A son of *Forli, McCann stands at Land of Believe Farm, in Annville, Pa.

Additional Pennsylvania-bred champions Selkirk and Turgeon are international stars, with much in common. Both are Group 1 winners bred and raced by George Strawbridge Jr., of Cochranville, Pa.

Europe's champion stayer in 1991, Turgeon annexed the Prix Royal-Oak-G1, the Jefferson Smurfit Memorial Irish St. Leger-G1, the Prix Kergorlay-G2 and the Prix Vicomtesse Vigier-G2.

Selkirk captured the Queen Elizabeth II Stakes-G1 and Milcars Temple Fortune Stakes.

From only two crops to race, Nepal was the leading sire of runners conceived in the state. A 12-year-old son of Raja Baba—Dumtadumtadum by *Grey Dawn II, Nepal stands at Upland Spring Farm in Unionville. Led by Concomitant, who won the Montauk Stakes and earned $114,640, Nepal's offspring accounted for $381,185 in purses. His 11 other winners included stakes-placed Arasanne.

Pennfield Farms topped the list of Breeding Fund recipients, with awards totaling $94,765. Of that amount, $70,711 was earned in breeder bonuses; $23,883 in stallion bonuses; and $81 in owner bonuses.

George Strawbridge's remarkable success easily made him the leading breeder of Pennsylvania-breds. In addition to Turgeon and Selkirk, he bred 1991 stakes winners River Fit, Tribal Crown and Ratings.

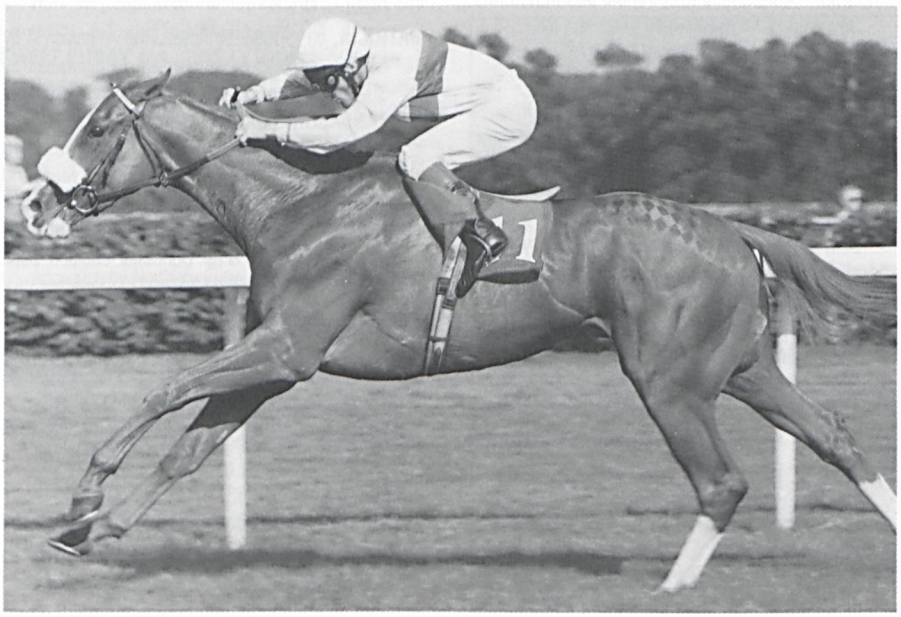

Selkirk, George Strawbridge Jr.'s homebred Group 1 winner, was Pennsylvania's top earner in 1991.

1991 PENNSYLVANIA CHAMPIONS

PINK MAHARAJAH . . . . . .Champion 2-year-old
(b.g., 1989, by McCann—Pink Maharanee by Raja Baba)

SELKIRK. . . . . .Champion 3-year-old
(ch.c., 1988, by Sharpen Up-GB—Annie Edge-Ire by Nebbiolo)

TURGEON . . . . . .Champion older horse
(gr.h., 1986, by Caro-Ire—Reiko-Fr by Targowice)

NEPAL . . . . . .Leading stallion with Pennsylvania-sired foal crops running

PENNFIELD FARMS (John F. Matczak). . . . Leading Pennsylvania Breeding Fund award recipient

GEORGE STRAWBRIDGE JR. . . . .Leading overall breeder of Pennsylvania-breds

1991 Pennsylvania-bred stakes winners

ADDY BUG, ch.m., 1986, by Addy Boy—Shutterbug by Disc. Bred by C. Harold Segraves Sr.; owned by Hank J. Stadnick. $25,000 **Tuscarora H,** 1 1/16 mi., fillies and mares, 3 & up. Philadelphia Park, Jan. 5. $18,000 **Camelia S,** 7 fur., fillies and mares, 4 & up, non-winners of $18,000 three times since July 15, 1990. Philadelphia Park, Jan. 20.

BEDEVILED, dk.b./br.g., 1987, by Dixieland Band—Demetria by Raja Baba. Bred by Doe Run, Inc.; owned by John Franks. $150,000-guaranteed **RA-ZORBACK H-G2,** 1 1/16 mi., 4 & up. Oaklawn Park, March 23. $50,000 **Louisiana Downs Budweiser Breeders' Cup S** (plus $100,000 Breeders' Cup Fund), 6 fur., 3 & up. Louisiana Downs, Oct. 6.

BID TO ROMEO, dk.b./br.c., 1988, by Spectacular Bid—Ode to Romeo by Mr. Leader. Bred by Doe Run, Inc.; owned by Pesaridan Stables. $25,000-guaranteed **Fairview S,** 6 fur., 3-year-olds. Philadelphia Park, April 14.

CARRIE THE FLAG, b.f., 1988, by U.S. Flag—Queen Explo by Explodent. Bred and owned by Dr. Stephen E. Morrone. $35,000 **Foxy J.G. S,** 6 fur., registered Pennsylvania-bred 3-year-old fillies. Philadelphia Park, Aug. 24.

CHANNEL THREE, b.m., 1986, by Tri Jet—T. V. Bee by T. V. Commercial. Bred by Elser Farms Corp.; owned by Mrs. Henry Elser. $40,000 **Race Street H,** 7 fur., registered Pennsylvania-bred fillies and mares, 3 & up. Philadelphia Park, May 27.

CONTARE'S SUGAR, b.f., 1989, by Contare—Sugar Bug by Robin's Bug. Bred by Dominic J. Sarmento; owned by Liz Tree Stable. $35,000 **Blue Mountain Futurity,** 6 fur., registered Pennsylvania-bred 2-year-old fillies. Penn National, Nov. 10.

DORA'S LESTER, dk.b./br.g., 1985, by Say Rob—Dora Dora by Turn to Mars. Bred by Linda J. Goverman and Elissa Segal; owned by Suburban Racing Association. $30,000 **General Charles B. Lyman H,** 6 fur., registered Pennsylvania-breds, 3 & up. Philadelphia Park, Jan. 19.

DUSTY SCREEN, ch.c., 1988, by Silent Screen—Azulejos by Buckfinder. Bred by Riversmere; owned by Daniel J. Ljoka. $25,000 **Danzig S,** 6 fur., registered Pennsylvania-bred 3-year-olds. Penn National, May 26. $35,000 **Peppy Addy S,** 6 1/2 fur., registered Pennsylvania-bred 3-year-olds. Philadelphia Park, June 29.

GREGORIAN LACE, ch.f., 1988, by Gregorian—Buy Back Baby by Big Bluffer. Bred by Mrs. Edgar Scott Jr. and Mrs. Lawrence MacElrie; owned by Gloeden Farms, Ltd. $5,000 **Kraft H,** 6 fur., 3-year-old fillies. Marquis Downs, May 30.

ICE IN SPACE, b.c., 1988, by Icecapade—Out Ruled by Court Ruling. Bred by Lewis C. Ledyard; owned by Ice in Space Syndicate. $30,000 **Bellevue H,** 1 1/16 mi., 3-year-olds. Longacres, July 3.

LENAPE WAY, ch.g., 1985, by Out of the Way—Lenape Rose by *Meadow Court. Bred and owned by Margaret Hoover Brigham. $25,000-guaranteed **International Gold Cup Steeplechase,** abt. 3 1/2 mi., turf, 4 & up. Great Meadow, Oct. 19.

MISS BUCKLES, b.f., 1988, by Elocutionist—Brilliant Future by *Forli. Bred and owned by Christiana Stables. $30,000 **Blue Bonnet S,** 1 1/16 mi., registered Pennsylvania-bred fillies and mares, 3 & up. Penn National, Oct. 6.

PATRICIA, ch.f., 1988, by Assert (Ire)—Passionist by Buckpasser. Bred by Maple Leaf Farm; owned by Sheikh Mohammed bin Rashid al Maktoum. $91,211 **LANCASHIRE OAKS-G3,** 1 1/2 mi., turf, fillies and mares, 3 & up. Haydock, England, July 6. $71,910 **PRIX DE POMONE-G2,** 1 11/16 mi., turf, fillies and mares, 3 & up. Deauville, France, Aug. 15. $63,862 **A.F. BUDGE PARK HILL S-G3,** abt. 1 3/4 mi., turf, fillies and mares, 3 & up. Doncaster, England, Sept. 11.

PINK MAHARAJAH, b.g., 1989, by McCann—Pink Maharanee by Raja Baba. Bred by Pennfield Farms, Inc.; owned by John F. Matczak. $35,000 **Pennsylvania Futurity S,** 7 fur., registered Pennsylvania-bred 2-year-old colts and geldings. Philadelphia Park, Dec. 7.

RATINGS, ch.f., 1988, by Caveat—T. V. Ad by T. V. Commercial. Bred by George Strawbridge Jr.; owned by Augustin Stable. $30,000 **White Rose S,** 1 1/16 mi., turf, registered Pennsylvania-bred 3-year-old fillies. Penn National, Aug. 4.

PENNSYLVANIA'S TOP 20
EARNERS IN 1991

1.	Selkirk	$439,760
2.	Turgeon	343,549
3.	Bedeviled	293,444
4.	Patricia	186,760
5.	River Fit	137,809
6.	Scottsville	93,594
7.	Rockabye Joshua	93,860
8.	Stop the Song	92,290
9.	Sweet Bunny	89,518
10.	Ice In Space	77,700
11.	Give a Buck	77,575
12.	Tribal Crown	76,795
13.	One Class Ack	75,242
14.	Rocket Fuel	71,823
15.	Dusty Screen	71,218
16.	Green Highlander	66,884
17.	Ligature	66,068
18.	Majestic Rex	64,817
19.	Bigboysdon'tcry	64,051
20.	Pink Maharajah	61,620

RIVER FIT, dk.b./br.c., 1988, by Fit to Fight—River Crana by Cyane. Bred by George Strawbridge Jr. and London Thoroughbred Services; owned by Bobby L. Jones. $100,000 **THOMAS D. NASH MEMORIAL H-G3,** 1 1/16 mi., 3-year-olds. Sportsman's Park, April 21.

ROCKABYE JOSHUA, b.g., 1985, by Rock Talk—Newsun by Penowa Rullah. Bred and owned by Joseph C. Perry. $25,000 **Lyphard H,** 6 fur., registered Pennsylvania-breds, 3 & up. Penn National, June 30. $35,000 **Pennsylvania Sprint Championship H,** 7 fur., registered Pennsylvania-breds, 3 & up. Philadelphia Park, Nov. 9.

ROCKET FUEL, dk.b./br.h., 1987, by Rock Talk—Codette by Codex. Bred by Ivy Dell Stud; owned by P.R. and V.R. Stable. $30,000 **Capital City S,** 1 1/16 mi., turf, registered Pennsylvania-breds, 3 & up. Penn National, Sept. 1.

SCOTTSVILLE, dk.b./br.c., 1988, by Deputy Minister—Tricot by The Axe II. Bred and owned by Mrs. Joseph Walker Jr. $100,000-guaranteed **All Maryland Million Turf S,** 1 1/16 mi., turf, 3-year-olds sired by Maryland stallions. Pimlico, Sept. 8.

SELKIRK, ch.c., 1988, by Sharpen Up (GB)—Annie Edge (Ire) by Nebbiolo. Bred and owned by George Strawbridge Jr. $29,484 **Milcars Temple Fortune S,** 1 mi., turf, 3 & up. Kempton Park, England, Sept. 6. $639,977 **QUEEN ELIZABETH II S-G1,** 1 mi., turf, 3 & up. Ascot, England, Sept. 28.

SPANISH HOLLOW, b.m., 1986, by Spanish Drums—Authoritarian by Rainy Lake. Bred by Marilyn G. Schade; owned by Brook Hollow Farm. $18,000 **Meadowgoer S,** 6 fur., fillies and mares, 4 & up, non-winners of $18,000 three times since July 4, 1990. Philadelphia Park, Feb. 2.

STAND IN, ch.g., 1984, by Screen King—Jane G. by Personality. Bred and owned by Mrs. Eugene E. Weymouth. $35,000 **Iroquois H,** 1 1/16 mi., registered Pennsylvania-breds, 3 & up. Philadelphia Park, Nov. 30.

STOP THE SONG, ch.m., 1986, by Hatchet Man—Ruler's Song by Bold and Brave. Bred and owned by Mrs. Eugene E. Weymouth. $35,000 **Pistol Packer H,** 7 fur., registered Pennsylvania-bred fillies and mares, 3 & up. Philadelphia Park, Oct. 26.

SWEET BUNNY, b.m., 1986, by Deputed Testamony—Seven Paces by Dancing Count. Bred by Margaret McManus; owned by Milton P. Higgins III. $50,000-guaranteed **Mercedes-Benz Maryland H,** 1 1/8 mi., 3 & up, who have started for a claiming price of $16,000 or less since Sept. 9, 1990, sired by Maryland stallions. Pimlico, Sept. 8.

TRIBAL CROWN, b.c., 1988, by Chief's Crown—First Approach by Northern Fling. Bred by George Strawbridge Jr.; owned by Dogwood Stable. $50,000 **Sir Ivor S,** 1 1/16 mi., turf, 3-year-olds. Pimlico, Oct. 6.

TURGEON, gr.h., 1986, by Caro (Ire)—Reiko (Fr) by Targowice. Bred and owned by George Strawbridge Jr. $73,024 **PRIX VICOMTESSE VIGIER-G2,** 1 15/16 mi., turf, 4 & up. Longchamp, France, May 26. $71,413 **PRIX KERGORLAY-G2,** 1 7/8 mi., turf, 3 & up. Deauville, France, Aug. 17. $236,771 **JEFFERSON SMURFIT MEMORIAL IRISH ST. LEGER-G1,** 1 3/4 mi., turf, 3 & up. Curragh, Ireland, Sept. 21. $117,191 **PRIX ROYAL-OAK-G1,** 1 15/16 mi., turf, 3 & up. Longchamp, France, Oct. 27.

All-time Pennsylvania-bred money winners

	starts	1st	earnings
1. YANKEE AFFAIR, 1982, g. (Northern Fling—My Malchen by Debbysman)	55	22	$2,282,156
2. GO FOR WAND, 1987, m. (Deputy Minister—Obeah by Cyane)	13	10	1,373,338
3. BESSARABIAN, 1982, m. (Vice Regent—Tete de Linotte by *Turn-to)	37	18	1,032,640
4. MRS. PENNY, 1977, m. (Great Nephew—Tananarive-GB by *Le Fabuleux)	22	6	712,101
5. MY HABITONY, 1980, h. (*Habitony—Magoon by Dogoon)	29	6	652,830
6. MARTIAL LAW, 1972, h. (Turn to Mars—Star Age by Armageddon)	14	5	592,386
7. **TURGEON, 1986, h.** (Caro-Ire—Reiko-Fr by Targowice)	20	7	586,245
8. STORM CAT, 1983, h. (Storm Bird—Terlingua by Secretariat)	6	3	577,080
9. CLASSY CATHY, 1983, m. (Private Account—Trestle by Tom Rolfe)	15	7	537,970
10. PISTOL PACKER, 1968, m. (Gun Bow—*George's Girl II by *Ossian)	12	7	534,710
11. CONTREDANCE, 1982, m. (Danzig—Nimble Folly by Cyane)	21	8	492,700
12. **CURRIBOT, 1977, g.** (Little Current—Ameribot by *Ribot)	139	37	491,527
13. AMBASSADOR OF LUCK, 1979, m. (What Luck—Detente by Dark Ruler)	23	14	489,583
14. WONDERS DELIGHT, 1986, m. (Icecapade—Ambry by *Gallant Man)	36	9	481,521
15. **SELKIRK, 1988, c.** (Sharpen Up-GB—Annie Edge-Ire by Nebbiolo)	8	3	480,079
16. FLATTERER, 1979, g. (Mo Bay—Horizontal by Nade)	49	24	476,831
17. **BEDEVILED, 1987, g.** (Dixieland Band—Demetria by Raja Baba)	27	8	459,739
18. POLAR PLEASURE, 1982, g. (Northern Fling—Martie's Delighted by Mo Bay)	40	6	448,309
19. **COUNT ON ROMEO, 1983, g.** (Romeo—Katy's Countess by *Pago Pago)	110	24	446,387
20. SILVER FLING, 1985, m. (The Minstrel—Royal Dilemma by Buckpasser)	20	7	445,920

Bold names indicate horse competed in 1991. Earnings complete through December 31,1991.

A leading Pennsylvania sire

DOUBLE LEADER

Mr. Leader—Double Tollgate, by Carry Back

Currently among the top five Pennsylvania sires by progeny earnings and number of winners. His 1991 performers included multiple stakes-placed **Dana Leader,** who has won or placed in 11 races, stakes-placed winner **Kabala** and COALITIONCANDIDATE, course record-setter for 1 1/2 miles at Penn National. Stakes winner **DOUBLE LEADER** is the sire of 76 percent winners from starters with average earnings per runner over two times the national average. He is a full brother to graded stakes winner **MISS BAJA**, by the outstanding sire **MR. LEADER**, whose get earned more than $1.8 million in 1991.

1992 FEE: $1,000

(Special consideration to mares foaling in Pennsylvania)
Nominated to the Breeders' Cup

WINGAIT FARMS

P.O. Box 463, Quakertown, PA 18951. Inquiries to George J. Reitz Jr. Phone (215) 346-7411.

Pennsylvania-bred winners and stakes horses of 1991

*This list represents all 1991 starters with at least one win and earnings of $15,000 or more, all 1991 stakes horses in North America, and group stakes winners abroad. SSIs were unavailable for foreign stakes winners. *Includes European earnings which are not reflected in SSI. Stakes horses are indicated in bold type—winners in upper case letters, placed horses in upper and lower case.*

	1991					Lifetime			
Name	*Starts*	*1st*	*2nd*	*3rd*	*Earnings*	*Starts*	*1st*	*Earnings*	*SSI*
Accession (88)	15	6	2	2	$ 60,746	22	7	$ 66,317	2.30
ADDY BUG (86, Addy Boy)	10	2	2	1	42,934	39	10	170,607	4.27
After the Glitter (89)	3	2	1	0	20,800	3	2	20,800	4.71
Agona (88)	9	2	4	0	28,710	9	2	28,710	2.66
Anita Lass (88)	8	3	2	0	37,760	11	3	40,711	3.04
Antidepressant (88)	14	2	2	2	20,395	14	2	20,395	1.21
Art Buchwald (89, Woodman)	2	1	0	1	14,862	2	1	14,862	4.70
Assumption (88, Assert-Ire)	10	2	3	2	33,829	10	2	33,829	2.63
Bankers Holiday (84)	19	2	3	6	25,128	73	9	107,206	1.63
Ban the Ruler (87)	11	1	2	2	21,073	21	2	39,901	1.58
Bardi's Challenge (88)	15	3	6	1	22,447	23	3	26,552	0.86
Beau Fasa (86)	13	4	4	0	21,651	47	11	50,204	0.94
Be Bop Aroo (89)	3	2	0	0	21,060	3	2	21,060	4.77
BEDEVILED (87, Dixieland Band)	16	3	2	0	293,444	27	8	459,739	14.47
Belle Deanna (86)	16	7	1	3	32,298	49	13	59,913	1.23
BID TO ROMEO (88, Spectacular Bid)	14	3	0	1	39,822	27	5	67,987	1.79
Bigboysdon'tcry (88)	27	5	5	6	64,051	35	5	72,322	1.57
Bob Bailey (86)	10	3	2	1	28,425	25	5	43,060	1.55
Brass n Sass (88)	13	1	0	3	22,046	15	2	37,306	1.91
Broken Silence (86, Assault Landing)	8	4	1	1	41,576	46	17	125,669	2.71
Broker's Gold (85)	15	8	1	0	23,298	37	11	52,508	1.45
Brusis (88)	10	2	0	2	26,619	10	2	26,619	2.22
Calari (88)	4	2	0	0	32,069	11	2	49,905	3.53
Calskey (88)	16	3	4	0	51,615	16	3	51,615	2.69
CARRIE THE FLAG (88, U. S. Flag)	8	2	3	2	52,215	11	3	58,257	4.33
CHANNEL THREE (86, Tri Jet)	10	1	1	4	51,213	44	9	412,548	8.52
Charlie You Know (88)	16	3	2	1	45,157	16	3	45,157	2.19
Coalitioncandidate (86)	20	4	0	1	21,285	46	8	46,422	0.86
CONTARE'S SUGAR (89, Contare)	2	1	1	0	36,955	2	1	36,955	12.56
Count On Romeo (83, Romeo)	8	1	3	2	17,347	110	24	446,387	4.65
Dame's Double (85)	14	4	1	3	48,053	42	7	79,887	2.18
Dance King (86)	17	1	1	3	21,745	43	7	114,655	2.22
Delightful Fling (87)	18	3	5	1	22,463	18	3	22,463	1.19
Denning Start (88, Col. Denning)	7	0	2	2	12,791	14	2	51,532	2.43
Deo's Magnum Blaze (88)	19	4	1	4	27,728	19	4	27,728	1.21
DORA'S LESTER (85, Say Rob)	13	1	1	3	38,287	52	10	176,890	3.27
Dottie's Dilemma (87)	22	3	2	1	34,449	54	7	84,816	1.28
Duca d'Aosta (86)	15	2	2	1	21,993	55	9	101,384	1.62
Duke of Saxony (87, Addy Boy)	9	2	0	2	17,830	16	5	42,786	2.20
DUSTY SCREEN (88, Silent Screen)	10	4	1	0	71,218	10	4	71,218	5.53
Erv's Duck (88, Hagley)	16	4	3	2	59,414	17	4	60,569	2.96
Evidence (88)	22	4	3	6	39,996	31	4	45,522	1.19
First Charles (88)	26	2	4	3	31,655	37	3	47,516	0.93
First Gleam (88, Oh Say)	10	3	1	0	42,861	16	4	60,448	2.98
First Square (88)	20	4	4	2	26,328	26	5	34,143	1.04
Fleeced (87)	20	5	0	0	38,190	31	8	104,468	2.74
French Date (86)	12	3	1	0	35,185	22	6	55,987	2.31
Genuino (88)	20	4	2	3	27,550	30	6	66,957	1.53
Give a Buck (87)	25	6	4	2	77,575	47	10	162,625	2.79
Go Sandy Go (88, Its Good)	14	2	2	4	20,426	20	3	29,484	1.15
Grassy Lane (88)	14	2	3	0	26,542	14	2	26,542	1.58
Green Highlander (86)	12	3	4	1	66,884	31	6	106,039	3.07
Greenville (87)	12	4	3	0	31,628	15	5	38,243	2.23
GREGORIAN LACE (88, Gregorian)	10	5	2	1	18,231	11	6	18,987	1.43
Grey Salve (88)	14	2	3	2	26,933	16	2	29,768	1.52
Hai Plateau (85, Ga Hai)	13	1	3	0	18,664	59	11	124,326	2.13
Half Corked (86)	15	2	3	0	31,224	15	2	31,224	1.86
Hav'n Second Thots (87)	14	2	0	3	21,566	15	2	22,160	1.32
Heavy Medal Man (87)	17	4	0	3	23,501	30	4	31,663	0.91
Hit the Mahagoney (87, Strike Gold)	15	0	5	2	37,009	37	5	139,631	2.96
Homeboy's Captain (86)	18	3	6	2	24,271	40	8	56,250	1.24

Name	1991 Starts	1991 1st	1991 2nd	1991 3rd	1991 Earnings	Lifetime Starts	Lifetime 1st	Lifetime Earnings	Lifetime SSI
How I Dart (88, Darting Groom)	12	4	2	2	13,767	12	4	13,767	0.89
Huxley (88)	25	4	4	3	33,276	29	5	36,576	0.96
Ice Cubes (85)	23	6	4	4	32,753	55	8	60,739	1.22
ICE IN SPACE (88, Icecapade)	11	2	1	4	77,700	16	3	92,050	4.33
Icy Amber (85)	10	2	1	1	20,582	45	10	199,632	4.09
Icy Wisdom (89, Icy Groom)	5	0	1	3	17,795	5	0	17,795	2.25
Idle Isle (87)	5	2	0	0	31,155	10	4	47,445	4.41
Imabaygirl (88)	13	2	0	0	20,745	20	4	33,770	1.30
Impulsive Prince (86, Elegant Prince)	8	5	0	1	42,696	21	9	59,160	2.53
Inspired Prospect (88, Woodman)	6	2	0	2	53,883	14	5	120,363	5.94
Ironsville (88)	22	4	2	0	21,045	38	4	37,375	0.75
Jaad (88)	11	4	1	2	39,700	12	4	43,150	2.75
Jamaica Bay (85)	8	2	0	1	29,200	25	6	130,626	5.30
Java Rey (88)	16	1	3	7	27,548	16	1	27,548	1.43
Jenny's Weigh (87)	6	3	0	0	35,125	23	5	78,425	3.02
Joe De Marte (85)	21	6	5	2	42,802	72	14	134,889	1.89
John Franklin (88)	13	3	1	2	40,217	13	3	40,217	2.40
Kusma (88)	6	2	2	1	21,706	6	2	21,706	3.02
LENAPE WAY (85, Out of the Way)	5	4	0	0	28,500	30	5	45,225	1.60
Ligature (86, McCann)	13	2	3	1	66,068	43	12	399,151	7.74
Lil E. Tee (89)	4	2	2	0	29,106	4	2	29,106	4.60
Lucky At Last (88)	10	2	2	0	23,080	10	2	23,080	1.92
Maclyn (87)	15	5	2	1	43,909	22	5	45,451	1.85
Maggie the First (88, Zen)	21	3	1	4	44,849	25	5	70,709	2.19
Majestic Rex (87)	24	5	5	3	64,817	51	7	89,966	1.51
Major Barclay (87)	17	4	3	3	21,558	25	4	23,753	0.84
Manila Hemp (85, Hempt's Lark)	14	3	3	1	51,493	32	7	112,231	3.53
Man She's Sweet (85)	21	4	1	3	38,912	61	12	96,712	1.70
Marmalade's First (88)	12	2	3	1	23,877	17	3	28,602	1.36
McCann's Gold (88)	9	2	1	2	21,580	20	3	39,470	1.39
Melange Parfait (88)	15	2	3	1	20,299	17	2	20,299	0.92
Mellow Matt (85)	13	3	1	1	23,245	42	7	79,308	1.91
MISS BUCKLES (88, Elocutionist)	9	3	1	0	42,050	9	3	42,050	3.90
Miss McCann (88)	22	3	3	3	24,865	26	3	26,262	0.83
Mistical Mirage (88, Miswaki)	16	2	3	3	47,550	17	2	48,788	2.38
Mito's Red Ed (87)	24	4	2	5	36,384	50	8	54,682	1.01
My Therapist (87)	20	9	3	2	22,448	29	11	31,803	1.02
Mystic Island (86)	17	1	4	1	21,524	36	4	47,870	1.33
Needs No Reason (88, Royal Reasoning)	16	1	5	4	41,052	23	2	54,820	1.89
Nepals Prince (88)	23	3	4	3	21,352	24	3	22,702	0.72
Noplacelikehome (86, Assert-Ire)	6	0	3	1	11,990	22	1	28,030	1.16
North Forest (83)	14	6	4	1	42,825	107	25	233,751	2.15
Northforest Dancer (84)	12	3	6	0	25,812	73	12	115,072	1.81
No White (87)	24	3	5	1	34,809	34	4	54,619	1.46
Ntalipus (86)	14	3	4	0	20,740	48	8	62,339	1.12
Nuns Song (88)	19	4	4	1	28,590	19	4	28,590	1.25
Oh That Lady (87)	15	4	1	0	21,549	36	5	39,899	1.02
One Class Ack (88, Ack Kerala)	21	4	9	4	75,242	24	4	77,842	2.50
Opinion (89, Lord Carlos)	8	2	0	2	25,888	8	2	25,888	2.20
Oxie's Boy (88)	19	4	4	2	33,665	19	4	33,665	1.37
Par the Course (87)	4	2	0	1	20,916	7	2	24,021	3.03
PATRICIA (88, Assert-Ire)	6	4	1	0	186,760	7	4	186,760	—
PINK MAHARAJAH (89, McCann)	3	3	0	0	61,620	3	3	61,620	13.00
Platinum Pleasure (88)	4	2	0	1	29,225	4	2	29,225	5.68
Polar Parallel (81, Northern Fling)	9	1	2	1	38,300	65	16	298,335	6.06
Power Circle (88)	16	2	5	2	41,145	16	2	41,145	1.99
Purely Platonic (86)	13	4	0	2	27,272	22	5	38,798	1.82
RATINGS (88, Caveat)	7	3	2	0	59,788	7	3	59,788	7.13
Ready n' Rollic (89)	9	2	2	2	20,080	9	2	20,080	1.41
Rebelde (88)	22	2	3	0	26,071	36	3	41,721	0.83
Redecoratin Robyn (88, Highland Park)	22	4	3	3	50,654	25	5	53,945	1.78
Red Tape (88, Red Ryder)	11	1	1	3	35,650	17	2	50,420	2.33
Ricovalay (87)	22	7	0	5	26,009	32	8	31,573	0.86
RIVER FIT (88, Fit to Fight)	16	4	1	2	137,809	19	4	142,089	5.78
Roanoke Flyer (86)	19	6	4	0	30,254	64	13	70,255	0.96
Rob Roy (87, Robellino)	9	3	1	5	42,557	15	4	56,617	3.27
ROCKABYE JOSHUA (85, Rock Talk)	16	4	3	1	93,860	47	12	236,560	5.08
ROCKET FUEL (87, Rock Talk)	21	7	3	3	71,823	37	7	78,144	1.87
Romantic Devil (88)	7	1	4	1	25,626	7	1	25,626	2.84
Royal Runaround (86)	19	6	3	4	59,905	48	9	110,147	2.02
Salsflower (87)	11	1	1	0	23,060	12	1	23,060	1.83

Name	1991 Starts	1991 1st	1991 2nd	1991 3rd	1991 Earnings	Lifetime Starts	Lifetime 1st	Lifetime Earnings	Lifetime SSI
SCOTTSVILLE (88, Deputy Minister)	10	3	2	0	93,594	10	3	93,594	7.27
Sealino (87)	10	3	2	0	31,516	15	4	42,892	2.67
SELKIRK (88, Sharpen Up-GB)	6	2	1	2	439,760	8	3	480,079	—
Shirley Furlong (88)	18	5	3	2	40,364	18	5	40,364	1.87
Silver Spool (87, Strike Gold)	15	2	6	1	55,255	28	7	136,050	4.34
Sir Regis (88)	17	1	7	5	21,142	23	2	35,162	1.09
Smarten's Best (89, Smarten)	6	0	2	3	7,797	6	0	7,797	0.82
Solid Cash (88)	27	3	6	6	20,968	37	3	22,335	0.46
SPANISH HOLLOW (86, Spanish Drums)	4	2	0	0	23,145	10	4	44,698	4.50
STAND IN (84, Screen King)	6	4	1	0	52,240	44	15	268,526	5.84
STOP THE SONG (86, Hatchet Man)	11	5	3	1	92,290	34	8	161,994	4.76
Strong Buck (87, Spend a Buck)	6	1	2	1	17,600	18	2	42,400	1.93
Sugar Nipper (89, Danzig)	3	1	1	1	23,466	3	1	23,466	5.32
Summer Haze (87)	11	3	0	3	31,837	12	3	32,983	2.60
Supreme Knight (88)	20	2	1	4	28,101	21	2	28,101	1.04
SWEET BUNNY (86, Deputed Testamony)	12	7	1	1	89,518	46	16	229,434	4.82
Tackroom Time (87, Captain My Captain)	15	3	3	3	44,008	27	5	66,870	2.30
Thanatopsis (89, Regal and Royal)	6	1	1	2	20,938	6	1	20,938	2.20
The Chaplain (87)	13	4	2	3	30,921	28	9	57,977	1.73
TRIBAL CROWN (88, Chief's Crown)	8	4	1	0	76,795	12	4	82,555	5.27
TURGEON (86, Caro-Ire)	7	4	1	1	343,549	20	7	586,245	—
Victor Victor (87)	19	3	6	2	35,990	47	5	64,092	1.12
Walls Of Fire (86)	13	4	2	2	36,004	50	12	129,029	2.53
Win Man (85)	20	3	4	4	43,229	108	20	146,654	1.34
Wiz Jim (88)	9	5	1	1	25,608	9	5	25,608	2.21
Yohann (86)	17	4	0	2	24,096	57	10	48,193	0.74
You Got It (88)	18	4	5	2	23,557	22	4	24,904	0.87
Zangazoor (88)	5	2	0	1	36,350	6	3	42,950	5.39
1991 Starters / Winners: 1,459 / 682	**12,067**	**1,283**	**1,343**	**1,364**	**10,842,717**				

STANDARD STARTS INDEX (SSI)

A numerical racing index based on average earnings per start of a runner in North America. It allows a comparison of racing performance of horses regardless of their year of birth or sex. The computation of the SSI takes into account inflation and the lower earning potential of fillies. The SSI is calculated by taking all the foals born in a given year and determining that crop's average earnings per start for each year that crop raced, calculating colts and fillies separately. A runner's SSI is no longer recalculated after five years of racing.

For example, the average earnings per start at two for all colts foaled in 1960 was $400; and the average earnings per start at two for all fillies foaled in 1960 was $283. Thus, a colt foaled in 1960 with average earnings per start at two of $400 has an SSI of 1.00. And a filly foaled in 1960 with average earnings per start at two of $283 also has an SSI of 1.00. Both the colt and filly have the same SSI due to the higher lifetime earning expectancy of colts.

A runner with an index of 1.00 is considered to be of the same caliber as all other runners with indexes of 1.00 regardless of the year foaled or sex. Thus, a colt foaled in 1930 which had an average per start of $94 and an SSI of 1.00 for his crop and sex would be considered of the same caliber as a colt foaled in 1960 with an average earnings per start of $400 and an SSI of 1.00.

SUPERIOR RUNNERS

Those runners which have a SSI of 3.64 or above, placing them in the top 3 percent of all runners based on SSIs.

1991 Leading Pennsylvania Sires

1991 2-Year-Old Sires by money won

1) Sportin' Life $89,282
2) Lord Carlos 79,799
3) McCann 67,439
4) Hopeville 20,080
5) Dancing Thief 18,535
6) O. K. by You 16,757
7) Ga Hai 16,161
8) Saucy Token 16,038
9) Ack Kerala 14,318
10) Beyond the Mint 13,559

1991 2-Year-Old Sires by number of winners

1) Sportin' Life 5
Lord Carlos 5
3) Ack Kerala 2
McCann 2
Rex Imperator 2

1991 2-Year-Old Sires by number of wins

1) Lord Carlos 6
2) McCann 5
Sportin' Life 5
4) Ack Kerala, Brogan, Dancing Thief, Ga Hai, Hopeville, O. K. by You, Rex Imperator, Saucy Token, †Water Moccasin 2

1991 Sires by money won

1) Sportin' Life $815,392
2) Nepal 381,185
3) McCann 359,083
4) Lord Carlos 194,948
5) Double Leader 192,886
6) Ga Hai 181,481
7) O. K. by You 164,249
8) Northern Fling 155,856
9) Told 154,079
10) Royal Hierarchy 147,238

1991 Sires by number of winners

1) Sportin' Life 36
2) Told 20
3) McCann 18
4) Ga Hai 17
5) Double Leader 13
6) Nepal 12
7) Brogan 11
Northern Fling 11
O. K. by You 11

1991 Sires by number of wins

1) Sportin' Life 62
2) McCann 52
3) Told 37
4) Ga Hai 29
5) Double Leader 27
Nepal 27
O. K. by You 27
8) Royal Hierarchy 25
9) Terrific Son 21
10) Brogan 19

Lifetime Sires by money won

1) Northern Fling $6,883,880
2) Sportin' Life 6,099,323
3) Leematt 3,860,050
4) Addy Boy 2,911,560
5) Ga Hai 2,725,730
6) Captain My Captain 2,390,840
7) Told 1,969,520
8) Morning Charge 1,823,650
9) High Steel 1,761,120
10) Ecole Etage 1,647,250

Lifetime Sires by number of winners

1) Northern Fling 120
2) Captain My Captain 115
Leematt 115
4) Ga Hai 99
5) Sportin' Life 94
6) Told 92
7) Addy Boy 79
8) High Steel 70
9) Morning Charge 61
10) Satan's Chief 57

Lifetime Sires by number of wins

1) Captain My Captain 597
2) Leematt 558
3) Northern Fling 502
4) Addy Boy 411
5) Ga Hai 334
6) Told 325
7) High Steel 310
8) Morning Charge 285
9) Sportin' Life 246
10) Satan's Chief 226

Lifetime 2-year-old Sires by money won

1) Sportin' Life $1,254,216
2) Ga Hai 541,552
3) Leematt 278,543
4) Northern Fling 218,367
5) Told 204,241
6) O. K. by You 209,331
7) McCann 181,421
8) Prince Hagley 161,805
9) High Steel 144,245
10) Ecole Etage 136,142

Lifetime 2-Year-Old Sires by number of winners

1) Ga Hai 34
2) Sportin' Life 33
3) Leematt 30
4) Northern Fling 29
5) Told 23
6) Captain My Captain 21
7) O. K. by You 17
8) High Steel 16
9) Morning Charge 15
10) Satan's Chief 14

Lifetime 2-Year-Old Sires by number of wins

1) Ga Hai 47
2) Leematt 42
3) Sportin' Life 40
4) Northern Fling 32
5) O. K. by You 29
Told 29
7) Captain My Captain 24
8) Satan's Chief 20
9) Morning Charge 19
10) High Steel 18

1991 Pennsylvania Sires

Statistics compiled by Bloodstock Research Information Services for stallions represented by earnings of $1,000 or more in 1991. Statistics are for racing through December 31, 1991 and in foreign results from England, Ireland and France. †Indicates stallions represented by first crop to race. Explanation for abbreviations: Strs.—starters; Sts.—starts; Wnrs.—winners; %—percenta winners from starters; BTW—black type winners.

		1991 Runners								1991 2-Year-Old Runners							
Stallion	Yr.	Strs.	Sts.	Wnrs. (%)	Races Won	Earnings	Avg./ Start	Avg./ Starter	BTW	Strs.	Sts.	Wnrs. (%)	Races Won	Earnings	Avg./ Start	Avg./ Starter	B
A Clear Day	70	1	9	1 (100)	2	$ 10,155	$1,128	$10,155	0	0	0	0 (0.0)	0	$ 0	$ 0	$ 0	
Ack Kerala	79	7	64	5 (71.4)	10	103,683	1,620	14,812	0	3	11	2 (66.7)	2	14,318	1,302	4,773	
Actuante (Arg)	76	2	18	0 (0.0)	0	1,400	78	700	0	0	0	0 (0.0)	0	0	0	0	
Addy Boy	65	7	79	4 (57.1)	7	94,831	1,200	13,547	1	0	0	0 (0.0)	0	0	0	0	
Advocation	76	6	71	3 (50.0)	7	28,821	406	4,804	0	0	0	0 (0.0)	0	0	0	0	
Albert R.	73	3	22	1 (33.3)	2	8,165	371	2,722	0	0	0	0 (0.0)	0	0	0	0	
April Axe	75	15	98	3 (20.0)	4	33,094	338	2,206	0	1	3	0 (0.0)	0	1,047	349	1,047	
Arrowood Dream	79	3	20	0 (0.0)	0	2,338	117	779	0	1	6	0 (0.0)	0	1,700	283	1,700	
Asphalt Road	69	1	15	1 (100)	1	2,283	152	2,283	0	0	0	0 (0.0)	0	0	0	0	
Aspy	77	6	58	3 (50.0)	5	16,270	281	2,712	0	0	0	0 (0.0)	0	0	0	0	
Babamist	69	4	17	1 (25.0)	1	6,198	365	1,550	0	0	0	0 (0.0)	0	0	0	0	
Beyond the Mint	84	6	30	2 (33.3)	2	18,173	606	3,029	0	3	13	1 (33.3)	1	13,559	1,043	4,520	
Black Wig	79	4	47	2 (50.0)	6	21,268	453	5,317	0	0	0	0 (0.0)	0	0	0	0	
Blithe Bard	80	8	66	3 (37.5)	5	25,664	389	3,208	0	0	0	0 (0.0)	0	0	0	0	
Bold Relic	80	8	67	3 (37.5)	7	39,219	585	4,902	0	0	0	0 (0.0)	0	0	0	0	
Bolero Ridge	76	5	56	3 (60.0)	4	15,556	278	3,111	0	0	0	0 (0.0)	0	0	0	0	
Brogan	80	24	185	11 (45.8)	19	115,787	626	4,824	0	5	12	1 (20.0)	2	12,522	1,044	2,504	
Buck Run	66	2	3	0 (0.0)	0	2,000	667	1,000	0	0	0	0 (0.0)	0	0	0	0	
Calligrapher	78	1	14	1 (100)	3	7,942	567	7,942	0	0	0	0 (0.0)	0	0	0	0	
Canuck	79	2	28	1 (50.0)	1	18,081	646	9,041	0	1	9	0 (0.0)	0	6,220	691	6,220	
Captain My Captain	67	15	153	9 (60.0)	18	142,059	928	9,471	0	0	0	0 (0.0)	0	0	0	0	
Cathy's Prince	69	2	13	1 (50.0)	1	3,514	270	1,757	0	0	0	0 (0.0)	0	0	0	0	
Chan Balum	79	2	15	1 (50.0)	1	4,694	313	2,347	0	0	0	0 (0.0)	0	0	0	0	
Change Stations	76	10	97	1 (10.0)	2	14,130	146	1,413	0	2	10	0 (0.0)	0	1,478	148	739	
Col. Denning	81	11	126	6 (54.5)	10	67,973	539	6,179	0	3	7	0 (0.0)	0	730	104	243	
Comediante	82	8	38	2 (25.0)	4	19,890	523	2,486	0	6	19	0 (0.0)	0	938	49	156	
*Confort	71	12	97	4 (33.3)	6	27,559	284	2,297	0	1	3	0 (0.0)	0	414	138	414	
Con Man	72	8	92	4 (50.0)	9	93,855	1,020	11,732	0	0	0	0 (0.0)	0	0	0	0	
†Consul General	82	1	8	0 (0.0)	0	2,789	349	2,789	0	1	8	0 (0.0)	0	2,789	349	2,789	
Cool Ice	75	5	41	1 (20.0)	2	12,426	303	2,485	0	0	0	0 (0.0)	0	0	0	0	
Damitrius	75	5	16	1 (20.0)	2	6,383	399	1,277	0	0	0	0 (0.0)	0	0	0	0	
Dancing Thief	73	3	12	1 (33.3)	2	18,535	1,545	6,178	0	1	4	1 (100)	2	18,535	4,634	18,535	
Darting Groom	80	5	37	3 (60.0)	8	34,528	933	6,906	0	0	0	0 (0.0)	0	0	0	0	
Dear Commander	77	4	27	1 (25.0)	2	7,562	280	1,891	0	0	0	0 (0.0)	0	0	0	0	
Dewanian	75	4	16	1 (25.0)	1	2,658	166	665	0	0	0	0 (0.0)	0	0	0	0	
Double Leader	78	26	268	13 (50.0)	27	192,886	720	7,419	0	2	5	0 (0.0)	0	680	136	340	
Dream of Peace	82	1	3	1 (100)	1	1,740	580	1,740	0	0	0	0 (0.0)	0	0	0	0	
Ecole Etage	70	4	43	2 (50.0)	2	7,541	175	1,885	0	1	3	0 (0.0)	0	0	0	0	
Edge Man	79	1	22	1 (100)	1	4,071	185	4,071	0	0	0	0 (0.0)	0	0	0	0	
Fast Nash	78	1	12	1 (100)	1	4,358	363	4,358	0	0	0	0 (0.0)	0	0	0	0	
Federal Express	75	5	38	0 (0.0)	0	5,255	138	1,051	0	0	0	0 (0.0)	0	0	0	0	
Foreign Affair	70	3	36	1 (33.3)	1	10,686	297	3,562	0	0	0	0 (0.0)	0	0	0	0	
For Love and Glory	76	4	18	1 (25.0)	1	5,370	298	1,343	0	0	0	0 (0.0)	0	0	0	0	
Ga Hai	71	34	272	17 (50.0)	29	181,481	667	5,338	0	6	26	1 (16.7)	2	16,161	622	2,694	
Gallant Patriot	76	2	22	0 (0.0)	0	2,631	120	1,316	0	0	0	0 (0.0)	0	0	0	0	
Great Dawn	71	2	15	1 (50.0)	3	7,674	512	3,837	0	0	0	0 (0.0)	0	0	0	0	
Great Point	76	17	163	10 (58.8)	13	54,738	336	3,220	0	1	6	0 (0.0)	0	291	49	291	
Guilford Road	79	3	53	3 (100)	9	51,276	967	17,092	0	0	0	0 (0.0)	0	0	0	0	
Hempt's Lark	72	2	20	2 (100)	4	56,316	2,816	28,158	0	0	0	0 (0.0)	0	0	0	0	
High Steel	72	4	52	2 (50.0)	2	15,457	297	3,864	0	0	0	0 (0.0)	0	0	0	0	
High Treason	74	3	22	2 (66.7)	2	11,487	522	3,829	0	0	0	0 (0.0)	0	0	0	0	
Hopeville	82	6	41	2 (33.3)	3	29,500	720	4,917	0	2	13	1 (50.0)	2	20,080	1,545	10,040	
Incubator	76	18	172	9 (50.0)	14	85,406	497	4,745	0	2	7	0 (0.0)	0	1,253	179	627	
Indeed Gallant	76	2	5	0 (0.0)	0	1,445	289	723	0	1	2	0 (0.0)	0	1,375	688	1,375	
Its Good	81	10	80	4 (40.0)	7	53,141	664	5,314	0	1	1	0 (0.0)	0	0	0	0	

Lifetime Runners							Lifetime 2-Year-Old Runners							
Sts.	Wnrs. (%)	Races Won	Earnings	Avg./ Start	Avg./ Starter	BTW	Strs.	Sts.	Wnrs. (%)	Races Won	Earnings	Avg./ Start	Avg./ Starter	BTW
274	9 (60.0)	20	$ 87,514	$ 319	$ 5,834	0	4	16	1 (25.0)	1	$ 4,441	$ 278	$ 1,110	0
187	9 (64.3)	23	175,977	941	12,570	0	7	26	4 (57.1)	4	31,215	1,201	4,459	0
34	1 (50.0)	1	5,266	155	2,633	0	0	0	0 (0.0)	0	0	0	0	0
3,029	79 (77.5)	411	2,911,560	961	28,545	4	37	152	11 (29.7)	13	89,537	589	2,420	0
280	7 (36.8)	17	74,243	265	3,908	0	4	9	1 (25.0)	1	5,893	655	1,473	0
245	12 (66.7)	21	107,131	437	5,952	0	5	11	1 (20.0)	1	2,040	185	408	0
601	16 (42.1)	38	385,822	642	10,153	0	17	57	4 (23.5)	4	50,051	878	2,944	0
20	0 (0.0)	0	2,338	117	779	0	1	6	0 (0.0)	0	1,700	283	1,700	0
245	6 (54.5)	16	62,318	254	5,665	0	5	13	0 (0.0)	0	0	0	0	0
83	3 (42.9)	5	17,555	212	2,508	0	4	17	0 (0.0)	0	755	44	189	0
83	4 (36.4)	5	44,914	541	4,083	0	3	8	1 (33.3)	1	14,683	1,835	4,894	0
32	2 (33.3)	2	18,173	568	3,029	0	4	15	1 (25.0)	1	13,559	904	3,390	0
216	5 (71.4)	19	111,234	515	15,891	0	4	17	1 (25.0)	1	12,689	746	3,172	0
402	10 (35.7)	23	145,303	361	5,189	0	10	32	1 (10.0)	3	23,166	724	2,317	0
162	8 (53.3)	19	122,323	755	8,155	0	7	31	3 (42.9)	6	51,845	1,672	7,406	0
152	4 (40.0)	5	24,873	164	2,487	0	6	24	0 (0.0)	0	943	39	157	0
447	19 (51.4)	43	244,117	546	6,598	0	16	55	4 (25.0)	5	33,484	609	2,093	0
1,565	53 (74.6)	163	838,729	536	11,813	0	30	155	13 (43.3)	17	104,711	676	3,490	0
24	1 (100)	4	11,867	494	11,867	0	0	0	0 (0.0)	0	0	0	0	0
63	3 (60.0)	3	26,751	425	5,350	0	3	16	0 (0.0)	0	6,520	408	2,173	0
5,017	115 (78.2)	597	3,290,840	656	22,387	3	59	223	21 (35.6)	24	125,148	561	2,121	0
515	14 (48.3)	44	225,686	438	7,782	1	3	11	1 (33.3)	1	3,957	360	1,319	0
34	2 (66.7)	2	7,566	223	2,522	0	0	0	0 (0.0)	0	0	0	0	0
283	4 (20.0)	14	87,701	310	4,385	0	11	30	0 (0.0)	0	1,800	60	164	0
241	9 (69.2)	25	227,519	944	17,501	1	10	36	4 (40.0)	6	88,052	2,446	8,805	1
52	2 (22.2)	5	27,406	527	3,045	0	9	33	1 (11.1)	1	8,454	256	939	0
483	14 (50.0)	32	134,638	279	4,809	0	6	21	0 (0.0)	0	2,667	127	445	0
1,343	29 (82.9)	158	801,833	597	22,910	0	15	46	3 (20.0)	3	19,438	423	1,296	0
10	0 (0.0)	0	2,789	279	1,395	0	2	10	0 (0.0)	0	2,789	279	1,395	0
196	6 (35.3)	9	41,775	213	2,457	0	2	5	0 (0.0)	0	0	0	0	0
822	22 (62.9)	85	381,889	465	10,911	0	7	21	1 (14.3)	1	6,104	291	872	0
12	1 (33.3)	2	18,535	1,545	6,178	0	1	4	1 (100)	2	18,535	4,634	18,535	0
73	4 (57.1)	11	52,052	713	7,436	0	3	10	0 (0.0)	0	4,314	431	1,438	0
49	3 (50.0)	4	15,650	319	2,608	0	5	8	0 (0.0)	0	916	115	183	0
839	21 (63.6)	93	426,996	509	12,939	0	9	21	1 (11.1)	1	4,878	232	542	0
1,134	39 (72.2)	140	911,584	804	16,881	0	20	80	6 (30.0)	6	81,518	1,019	4,076	0
3	1 (100)	1	1,740	580	1,740	0	0	0	0 (0.0)	0	0	0	0	0
1,775	42 (79.2)	218	1,647,250	928	31,080	2	34	168	12 (35.3)	16	136,142	810	4,004	1
47	1 (100)	3	20,738	441	20,738	0	1	8	1 (100)	1	12,770	1,596	12,770	0
90	3 (30.0)	7	35,114	390	3,511	0	0	0	0 (0.0)	0	0	0	0	0
181	1 (14.3)	3	35,008	193	5,001	0	2	4	0 (0.0)	0	0	0	0	0
307	10 (62.5)	23	158,482	516	9,905	0	5	12	0 (0.0)	0	2,740	228	548	0
676	18 (66.7)	59	437,461	647	16,202	1	16	67	5 (31.3)	11	68,305	1,019	4,269	0
3,462	99 (69.2)	334	2,725,730	787	19,061	5	84	393	34 (40.5)	47	541,552	1,378	6,447	2
75	1 (33.3)	2	16,894	225	5,631	0	0	0	0 (0.0)	0	0	0	0	0
115	5 (45.5)	12	59,783	520	5,435	0	4	14	2 (50.0)	2	8,099	579	2,025	0
682	27 (62.8)	68	320,351	470	7,450	0	19	61	3 (15.8)	4	44,438	728	2,339	0
258	7 (63.6)	38	427,968	1,659	38,906	2	8	31	2 (25.0)	4	61,400	1,981	7,675	0
161	8 (47.1)	16	198,987	1,236	11,705	0	4	10	1 (25.0)	1	6,460	646	1,615	0
2,765	70 (72.9)	310	1,761,120	637	18,345	3	58	324	16 (27.6)	18	144,245	445	2,487	0
281	8 (66.7)	27	128,387	457	10,699	0	2	6	0 (0.0)	0	760	127	380	0
41	2 (33.3)	3	29,500	720	4,917	0	2	13	1 (50.0)	2	20,080	1,545	10,040	0
329	13 (54.2)	32	203,478	618	8,478	0	7	29	1 (14.3)	1	11,559	399	1,651	0
5	0 (0.0)	0	1,445	289	723	0	1	2	0 (0.0)	0	1,375	688	1,375	0
342	13 (72.2)	29	235,597	689	13,089	1	11	64	5 (45.5)	8	95,858	1,498	8,714	1

Stallion Yr.	1991 Runners Strs.	Sts.	Wnrs. (%)	Races Won	Earnings	Avg./ Start	Avg./ Starter	BTW	1991 2-Year-Old Runners Strs.	Sts.	Wnrs. (%)	Races Won	Earnings	Avg./ Start	Avg./ Starter
Jazzy Jim 77	1	4	0 (0.0)	0	6,619	1,655	6,619	0	0	0	0 (0.0)	0	0	0	0
Jizan (Ire) 81	3	29	0 (0.0)	0	4,790	165	1,597	0	0	0	0 (0.0)	0	0	0	0
Judge Abe 67	1	19	0 (0.0)	0	1,075	57	1,075	0	0	0	0 (0.0)	0	0	0	0
Just Like Jo 82	2	26	0 (0.0)	0	7,394	284	3,697	0	1	6	0 (0.0)	0	3,269	545	3,269
Kreisler 79	2	19	2 (100)	3	4,441	234	2,221	0	0	0	0 (0.0)	0	0	0	0
†Land of Believe 81	7	30	0 (0.0)	0	4,005	134	572	0	7	30	0 (0.0)	0	4,005	134	572
†Last Cover 80	1	6	1 (100)	1	9,003	1,501	9,003	0	1	6	1 (100)	1	9,003	1,501	9,003
Leematt 68	24	228	10 (41.7)	18	108,393	475	4,516	0	0	0	0 (0.0)	0	0	0	0
Lord Carlos 82	12	142	10 (83.3)	16	194,948	1,373	16,246	0	6	45	5 (83.3)	6	79,799	1,773	13,300
Majestic Needle 69	3	20	1 (33.3)	2	7,948	397	2,649	0	2	5	0 (0.0)	0	234	47	117
McCann 78	33	351	18 (54.5)	52	359,083	1,023	10,881	1	4	17	2 (50.0)	5	67,439	3,967	16,860
Misty Spire 72	1	21	0 (0.0)	0	1,504	72	1,504	0	0	0	0 (0.0)	0	0	0	0
Morning Charge 67	5	53	3 (60.0)	7	40,803	770	8,161	0	1	3	0 (0.0)	0	0	0	0
Mr. Correlation 69	2	30	1 (50.0)	1	11,261	375	5,631	0	0	0	0 (0.0)	0	0	0	0
Mr. Dreamer 77	3	31	1 (33.3)	2	19,001	613	6,334	0	0	0	0 (0.0)	0	0	0	0
Nepal 80	27	183	12 (44.4)	27	381,185	2,083	14,118	1	12	35	1 (8.3)	1	13,100	374	1,092
Northern Fling 70	26	152	11 (42.3)	16	155,856	1,025	5,994	0	2	4	1 (50.0)	1	9,146	2,287	4,573
Northern Ice 80	10	99	6 (60.0)	8	48,996	495	4,900	0	3	11	1 (33.3)	1	9,782	889	3,261
Northern Invader 81	2	35	2 (100)	3	13,766	393	6,883	0	0	0	0 (0.0)	0	0	0	0
O. K. By You 80	24	241	11 (45.8)	27	164,249	682	6,844	0	3	21	1 (33.3)	2	16,757	798	5,586
Pocketino 75	5	54	2 (40.0)	4	24,448	453	4,890	0	0	0	0 (0.0)	0	0	0	0
Polynesian Ruler 69	13	115	8 (61.5)	11	50,856	442	3,912	0	0	0	0 (0.0)	0	0	0	0
Prillo 77	6	47	2 (33.3)	3	11,890	253	1,982	0	0	0	0 (0.0)	0	0	0	0
Prince Bel Mar 70	6	41	0 (0.0)	0	4,560	111	760	0	0	0	0 (0.0)	0	0	0	0
Prince Hagley 74	10	72	0 (0.0)	0	9,655	134	966	0	0	0	0 (0.0)	0	0	0	0
Prince Triumphant 81	7	64	3 (42.9)	7	31,422	491	4,489	0	0	0	0 (0.0)	0	0	0	0
Princely Ruler 78	10	66	3 (30.0)	5	36,355	551	3,636	0	2	11	0 (0.0)	0	680	62	340
Quicksilver 79	1	18	1 (100)	6	39,549	2,197	39,549	0	0	0	0 (0.0)	0	0	0	0
Restless Sam 74	2	10	1 (50.0)	3	10,487	1,049	5,244	0	0	0	0 (0.0)	0	0	0	0
Rex Imperator 77	11	104	6 (54.5)	14	124,729	1,199	11,339	0	6	19	2 (33.3)	2	8,742	460	1,457
Rhone River 71	2	18	1 (50.0)	4	22,920	1,273	11,460	0	0	0	0 (0.0)	0	0	0	0
Right n Ready 75	6	74	5 (83.3)	9	41,856	566	6,976	0	1	6	1 (100)	1	6,545	1,091	6,545
Rollicking's Image 81	2	15	1 (50.0)	3	17,593	1,173	8,797	0	0	0	0 (0.0)	0	0	0	0
Roman Seed 72	3	20	0 (0.0)	0	2,257	113	752	0	0	0	0 (0.0)	0	0	0	0
Royal Ack Ack 77	4	46	2 (50.0)	2	13,304	289	3,326	0	0	0	0 (0.0)	0	0	0	0
Royal Hierarchy 77	16	168	10 (62.5)	25	147,238	876	9,202	0	0	0	0 (0.0)	0	0	0	0
Royal Reasoning 76	6	78	4 (66.7)	11	101,194	1,297	16,866	0	2	3	0 (0.0)	0	300	100	150
Satan's Chief 74	15	102	6 (40.0)	9	50,607	496	3,374	0	2	5	1 (50.0)	1	11,981	2,396	5,991
Saucy Token 81	3	39	2 (66.7)	5	31,396	805	10,465	0	2	20	1 (50.0)	2	16,038	802	8,019
Seventy-Five Rock 75	3	25	1 (33.3)	3	19,157	766	6,386	0	0	0	0 (0.0)	0	0	0	0
Shadows Gay 67	2	26	1 (50.0)	1	6,340	244	3,170	0	0	0	0 (0.0)	0	0	0	0
Shining Sword 66	1	14	1 (100)	1	1,952	139	1,952	0	0	0	0 (0.0)	0	0	0	0
Silent Native 76	2	13	2 (100)	2	5,269	405	2,635	0	0	0	0 (0.0)	0	0	0	0
Son James 75	3	29	2 (66.7)	3	23,185	799	7,728	0	0	0	0 (0.0)	0	0	0	0
Sportin' Life 78	88	602	36 (40.9)	62	815,392	1,354	9,266	0	23	102	5 (21.7)	5	89,282	875	3,882
Steel Curtain 78	6	39	5 (83.3)	6	21,540	552	3,590	0	0	0	0 (0.0)	0	0	0	0
Tarhoes 71	1	17	1 (100)	4	21,558	1,268	21,558	0	0	0	0 (0.0)	0	0	0	0
T.A.'s Cougar 75	1	11	1 (100)	2	5,414	492	5,414	0	0	0	0 (0.0)	0	0	0	0
Temporary Surge 82	3	23	1 (33.3)	1	4,739	206	1,580	0	1	6	0 (0.0)	0	1,455	243	1,455
Terrific Son 76	14	168	10 (71.4)	21	101,128	602	7,223	0	0	0	0 (0.0)	0	0	0	0
The Grange 72	3	39	3 (100)	7	42,835	1,098	14,278	0	0	0	0 (0.0)	0	0	0	0
Tic Toc Croc 79	2	4	1 (50.0)	1	2,310	578	1,155	0	0	0	0 (0.0)	0	0	0	0
Told 76	44	459	20 (45.5)	37	154,079	336	3,502	0	3	20	0 (0.0)	0	815	41	272
Tough Bee 73	2	21	0 (0.0)	0	1,758	84	879	0	0	0	0 (0.0)	0	0	0	0
Trader Ed 70	3	47	2 (66.7)	8	46,529	990	15,510	0	0	0	0 (0.0)	0	0	0	0
Trip Trap 74	3	14	1 (33.3)	1	3,923	280	1,308	0	0	0	0 (0.0)	0	0	0	0
Trouble Dance 78	1	14	1 (100)	3	13,839	989	13,839	0	0	0	0 (0.0)	0	0	0	0
T.V. Alliance 78	9	91	6 (66.7)	6	56,404	620	6,267	0	1	7	0 (0.0)	0	8,045	1,149	8,045
Twice Bold 70	3	29	3 (100)	7	22,034	760	7,345	0	0	0	0 (0.0)	0	0	0	0
Twig Dancer (Fr) 76	3	24	0 (0.0)	0	3,167	132	1,056	0	0	0	0 (0.0)	0	0	0	0
Watawopper 69	2	18	1 (50.0)	1	3,285	183	1,643	0	0	0	0 (0.0)	0	0	0	0
†Water Moccasin 81	3	14	1 (33.3)	2	12,555	897	4,185	0	3	14	1 (33.3)	2	12,555	897	4,185
West Branch 81	1	12	1 (100)	1	6,334	528	6,334	0	0	0	0 (0.0)	0	0	0	0
Westering Home 73	5	24	2 (40.0)	4	16,994	708	3,399	0	0	0	0 (0.0)	0	0	0	0
Wing Whipped 78	3	15	1 (33.3)	3	8,523	568	2,841	0	0	0	0 (0.0)	0	0	0	0
Worthy Too 78	4	16	2 (50.0)	4	9,352	585	2,338	0	0	0	0 (0.0)	0	0	0	0
Write Off 80	12	99	7 (58.3)	9	66,579	673	5,548	0	1	2	0 (0.0)	0	4,515	2,258	4,515
Yack Yack 74	9	52	1 (11.1)	1	9,040	174	1,004	0	0	0	0 (0.0)	0	0	0	0

	Lifetime Runners							Lifetime 2-Year-Old Runners							
s.	Sts.	Wnrs. (%)	Races Won	Earnings	Avg./ Start	Avg./ Starter	BTW	Strs.	Sts.	Wnrs. (%)	Races Won	Earnings	Avg./ Start	Avg./ Starter	BTW
1	4	0 (0.0)	0	6,619	1,655	6,619	0	0	0	0 (0.0)	0	0	0	0	0
3	51	1 (33.3)	1	16,825	330	5,608	0	0	0	0 (0.0)	0	0	0	0	0
29	861	18 (62.1)	80	257,913	300	8,894	0	2	10	0 (0.0)	0	585	59	293	0
2	27	0 (0.0)	0	7,394	274	3,697	0	2	7	0 (0.0)	0	3,269	467	1,635	0
3	53	3 (100)	7	25,453	480	8,484	0	1	4	0 (0.0)	0	660	165	660	0
7	30	0 (0.0)	0	4,005	134	572	0	7	30	0 (0.0)	0	4,005	134	572	0
1	6	1 (100)	1	9,003	1,501	9,003	0	1	6	1 (100)	1	9,003	1,501	9,003	0
46	5,048	115 (78.8)	558	3,860,050	765	26,439	3	73	345	30 (41.1)	42	278,543	807	3,816	0
12	188	11 (91.7)	19	239,935	1,276	19,995	0	11	91	8 (72.7)	9	124,786	1,371	11,344	0
11	207	4 (36.4)	13	59,314	287	5,392	0	5	11	0 (0.0)	0	408	37	82	0
41	802	29 (70.7)	114	1,049,600	1,309	25,600	2	22	86	10 (45.5)	14	181,421	2,110	8,246	2
6	42	0 (0.0)	0	1,916	46	319	0	2	4	0 (0.0)	0	0	0	0	0
94	2,506	61 (64.9)	285	1,823,650	728	19,401	1	38	163	15 (39.5)	19	114,775	704	3,020	0
60	2,108	41 (68.3)	218	1,195,500	567	19,925	0	26	107	7 (26.9)	11	58,898	550	2,265	0
10	175	4 (40.0)	9	83,149	475	8,315	0	3	8	0 (0.0)	0	1,272	159	424	0
28	225	13 (46.4)	36	503,455	2,238	17,981	1	19	77	5 (26.3)	10	135,370	1,758	7,125	0
61	3,916	120 (74.5)	502	6,883,880	1,758	42,757	12	68	307	29 (42.6)	32	218,367	711	3,211	1
11	109	6 (54.5)	10	56,750	521	5,159	0	7	21	3 (42.9)	3	17,536	835	2,505	0
2	54	2 (100)	7	33,530	621	16,765	0	1	4	0 (0.0)	0	1,236	309	1,236	0
57	1,060	38 (66.7)	115	879,599	830	15,432	0	36	164	17 (47.2)	29	209,331	1,276	5,815	0
27	553	14 (51.9)	43	223,228	404	8,268	0	11	31	2 (18.2)	2	18,092	584	1,645	0
25	331	14 (56.0)	25	138,589	419	5,544	0	1	6	1 (100)	1	4,500	750	4,500	0
9	302	6 (66.7)	23	109,717	363	12,191	0	5	22	0 (0.0)	0	7,986	363	1,597	0
10	193	7 (70.0)	27	164,004	850	16,400	0	1	2	1 (100)	1	2,904	1,452	2,904	0
56	988	27 (48.2)	88	682,017	690	12,179	1	9	28	2 (22.2)	6	161,805	5,779	17,978	1
7	77	3 (42.9)	8	38,938	506	5,563	0	3	5	1 (33.3)	1	7,131	1,426	2,377	0
15	159	6 (40.0)	13	118,210	743	7,881	0	11	47	3 (27.3)	6	70,033	1,490	6,367	0
1	47	1 (100)	13	70,978	1,510	70,978	0	1	6	1 (100)	1	5,550	925	5,550	0
5	89	3 (60.0)	12	41,744	469	8,349	0	0	0	0 (0.0)	0	0	0	0	0
27	522	18 (66.7)	59	473,420	907	17,534	0	21	108	8 (38.1)	10	82,536	764	3,930	0
26	540	14 (53.8)	44	282,275	523	10,857	0	9	39	1 (11.1)	1	32,727	839	3,636	0
16	275	10 (62.5)	25	137,640	501	8,603	0	8	52	2 (25.0)	3	22,113	425	2,764	0
3	32	1 (33.3)	7	33,810	1,057	11,270	0	2	3	1 (50.0)	1	2,160	720	1,080	0
20	303	12 (60.0)	31	146,978	485	7,349	0	3	10	0 (0.0)	0	2,294	229	765	0
10	94	5 (50.0)	7	33,372	355	3,337	0	0	0	0 (0.0)	0	0	0	0	0
29	708	19 (65.6)	72	494,351	698	17,047	0	12	47	0 (0.0)	0	26,065	555	2,172	0
14	267	9 (64.3)	28	269,933	1,011	19,281	0	10	52	3 (30.0)	3	45,787	881	4,579	0
84	1,798	57 (67.9)	226	1,281,870	713	15,260	0	38	154	14 (36.8)	20	124,007	805	3,263	0
3	39	2 (66.7)	5	31,396	805	10,465	0	2	20	1 (50.0)	2	16,038	802	8,019	0
15	252	8 (53.3)	22	96,981	385	6,465	0	6	20	1 (16.7)	1	5,743	287	957	0
40	1,024	22 (55.0)	73	463,419	453	11,585	2	16	44	3 (18.8)	3	18,541	421	1,159	0
41	1,319	25 (61.0)	113	547,154	415	13,345	1	21	91	3 (14.3)	4	40,171	441	1,913	0
10	296	9 (90.0)	40	146,503	495	14,650	0	1	1	1 (100)	1	1,800	1,800	1,800	0
11	124	6 (54.5)	17	115,976	935	10,543	0	3	4	1 (33.3)	1	3,160	790	1,053	0
67	2,226	94 (56.3)	246	6,099,323	2,740	36,523	5	114	436	33 (29.0)	40	1,254,216	2,877	11,002	2
21	275	13 (61.9)	37	125,819	458	5,991	0	0	0	0 (0.0)	0	0	0	0	0
2	29	1 (50.0)	4	23,753	819	11,877	0	0	0	0 (0.0)	0	0	0	0	0
2	47	1 (50.0)	3	12,652	269	6,326	0	1	3	0 (0.0)	0	0	0	0	0
3	34	1 (33.3)	1	4,739	139	1,580	0	2	12	0 (0.0)	0	1,455	121	728	0
45	714	24 (53.3)	89	598,164	838	13,293	3	16	57	5 (31.3)	9	82,142	1,441	5,134	1
6	115	4 (66.7)	20	94,809	824	15,802	0	0	0	0 (0.0)	0	0	0	0	0
3	23	2 (66.7)	3	9,273	403	3,091	0	0	0	0 (0.0)	0	0	0	0	0
33	3,157	92 (69.2)	325	1,969,520	624	14,808	3	63	221	23 (36.5)	29	204,241	924	3,242	0
9	127	4 (44.4)	11	25,726	203	2,858	0	0	0	0 (0.0)	0	0	0	0	0
36	1,558	30 (83.3)	152	757,408	486	21,039	0	22	80	5 (22.7)	5	20,703	259	941	0
16	309	10 (62.5)	28	316,684	1,025	19,793	1	2	5	1 (50.0)	2	74,699	14,940	37,350	1
4	36	2 (50.0)	7	29,022	806	7,256	0	0	0	0 (0.0)	0	0	0	0	0
16	188	10 (62.5)	16	174,523	928	10,908	0	4	16	1 (25.0)	1	20,167	1,260	5,042	0
64	1,526	41 (64.1)	157	1,146,150	751	17,909	0	28	119	7 (25.0)	10	75,516	635	2,697	0
9	65	1 (11.1)	1	8,205	126	912	0	2	5	0 (0.0)	0	900	180	450	0
12	303	8 (66.7)	18	99,095	327	8,258	0	2	4	0 (0.0)	0	0	0	0	0
3	14	1 (33.3)	2	12,555	897	4,185	0	3	14	1 (33.3)	2	12,555	897	4,185	0
2	27	1 (50.0)	2	9,489	351	4,745	0	0	0	0 (0.0)	0	0	0	0	0
6	87	4 (66.7)	9	52,101	599	8,684	0	0	0	0 (0.0)	0	0	0	0	0
11	172	8 (72.7)	26	138,731	807	12,612	0	1	2	0 (0.0)	0	1,320	660	1,320	0
6	45	4 (66.7)	8	23,318	518	3,886	0	0	0	0 (0.0)	0	0	0	0	0
12	104	7 (58.3)	9	66,902	643	5,575	0	4	7	0 (0.0)	0	4,838	691	1,210	0
31	499	15 (48.4)	32	184,511	370	5,952	0	7	25	2 (28.6)	2	7,150	286	1,021	0

Pennsylvania Breeding Fund Program

The Pennsylvania Breeding Fund program provides financial incentives to breeders and owners of Thoroughbred race horses. Established in 1974, the Fund has evolved into one of the most *successful and competitive* programs of its kind in the country.

Developed to encourage the breeding and racing of Pennsylvania Thoroughbreds, this program offers monetary awards to breeders, stallion owners, and owners of Pennsylvania-bred horses. Racing opportunities exist in the form of a regular schedule of stakes and overnight (non-stakes) races restricted in entry to PA-breds.

The Fund is financed by 7/10 of 1% of the state's total Thoroughbred pari-mutuel handle. It provides for individual award payments, purse bonus supplements for PA-bred races, and expenses incurred by the Pennsylvania Horse Breeders Association (PHBA) for the program's administration. Additionally, an amount equal to 1/3 of 1% of each operating track's total daily handle is alloted to purses for PA-bred races at that track.

The Breeding Fund program provides an economic stimulus to Thoroughbred breeding, a high risk enterprise which often faces enormous financial burdens.

Our Thoroughbred breeding and racing industries contribute approximately $600 million annually to Pennsylvania's economy, so it's clear the state has a vested interest in supporting these activities.

In addition to benefiting owners and breeders with its incentive awards, the Fund helps ensure a steady supply of horses for each of the state's two tracks. Since neighboring states compete vigorously with Pennsylvania tracks for their runners, the Breeding Fund program makes it worthwhile for PA-breds to race in their native state.

The Pennsylvania Breeding Fund program provides *ample incentives* to breed and race here. As the program continues to grow, so will the rewards for the industry and state.

What is the role of the Pennsylvania Horse Breeders Association? By law, the PHBA is responsible for administering the Breeding Fund program for the State Horse Racing Commission, and maintaining an up-to-date register of PA-breds and Pennsylvania stallions. The Association also represents Thoroughbred breeders statewide on matters relating to the industry, and involves dues-paying members in all facets of its activities.

Who qualifies for the awards? Breeders and owners of registered PA-breds and owners of registered Pennsylvania stallions.

How and when are the awards paid? All award payments are processed at monthly intervals by the PHBA. Recipients are notified of their pending award usually within 10 to 15 days after the end of the month in which it was earned, and should receive actual payment within another 60 days.

What is a registered PA-bred? Any Thoroughbred foaled in Pennsylvania that is registered with The Jockey Club and with the PHBA. Of these, there are two distinctions: those sired by registered Pennsylvania stallions, and those sired by non-registered Pennsylvania stallions.

How does one register a PA-bred? Applications are available from

PENNSYLVANIA

BEYOND THE MINT

Key to the Mint—Far Beyond, by Nijinsky II
Ch., 17 hands

- By champion **KEY TO THE MINT,** sire of champions **PLUGGED NICKLE, KAMAR** and **GOLD AND IVORY**, plus millionaire **JAVA GOLD**.
- Out of a winning **NIJINSKY II** mare, from the family of **MEHMET, GLORIOUS SONG, DEVIL'S BAG**, etc.
- Full brother to graded stakes winner **WINGS OF GRACE** and half-brother to the dam of **WAVERING GIRL, TRICKY CREEK** and **SPEED DIALER**.

FEE: $500

Running Luck Farm
Oley, Pennsylvania
Paul E. Labe, (215) 987-6441

131%

PA-BRED EARNING POTENTIAL

How Can A PA-Bred Earn $22,680 From A $20,000 Purse?

$20,000	Total Purse
$12,000	60% Winner's Share
$4,200	PA-Bred Bonus - 35% of Winner's Share
$4,860	Breeder Award - 30% of Winner's Share & PA-Bred Bonus Combined
$1,620	Stallion Award - 10% of Winner's Share & PA-Bred Bonus Combined

the PHBA, and may be completed by the breeder or owner. When the completed form and accompanying registration fee are received by the PHBA, registration is effected and valid for the remainder of the horse's life. The cost is $30 per horse through its weanling year, and $100 thereafter.

Do PA-breds have any special privileges? PA-breds have preferred starter status in all non-restricted overnight races. This preference is claimed by trainers at the time of entry.

What are the restricted racing opportunities available for PA-breds? Stakes, maiden and conditioned allowance races will be written, all with entries restricted to PA-breds. These races will carry a purse premium of up to 35% more than a corresponding open race.

What is the PA-bred purse bonus concept? Purse bonuses are paid to the owners of PA-breds when these horses finish first, second or third in most non-restricted overnight races other than maiden races. The exact amount of purse bonus percentages will depend on the pari-mutuel handle, and may be adjusted from time to time. Purse bonuses will be considered part of a horse's official earnings.

How is the breeder of a foal determined? The breeder of the foal is the owner of the dam at the time of foaling, unless the owner of the dam entered into a foal-sharing or lease agreement with another party. In that case, the breeder of the foal will be determined by the conditions of the agreement.

What is the breeder award? A monetary award paid to the breeder of a registered PA-bred, whenever that PA-bred finishes first, second or third in any pari-mutuel race in the state. For Pennsylvania-sired PA-breds, it amounts to 30% of the purse earned, and for non-Pennsylvania-sired PA-breds, it is 20%.

What is a stallion award? A monetary award paid when a registered PA-bred sired by a registered Pennsylvania stallion finishes first, second or third in any pari-mutuel race in the state. The sire must have been registered with the PHBA during the year of the foal's conception, and the award — equal to 10% of the purse share earned — is paid to the owner of the sire at the time of conception.

What is a registered Pennsylvania stallion? A Thoroughbred stallion which stands regularly in Pennsylvania and is registered as such with the PHBA.

How does one register a Pennsylvania stallion? Applications are available from the PHBA, and should be completed by the stallion's owner and returned with the registration fee of $50. Registration is then valid for the breeding season of the year in which the stallion is registered, regardless of when during that year the registration is received. For example, if a stallion is registered in November, having served a book of mares in

From a long line of runners and sires—

Royal Hierarchy

NATIVE ROYALTY—HIGH HAIL, BY HAIL TO ALL

A grandson of the great **RAISE A NATIVE, ROYAL HIERARCHY** won or placed in a dozen stakes over five seasons. Earning $325,138, he tallied five stakes wins and placed in the Paterson H-G2, Carter H-G2, Roamer H-G2, Discovery H-G3, etc. Half-brother to $105,958 stakes winner **DISTAFF LEADER, ROYAL HIERARCHY** is by **NATIVE ROYALTY** (sire of more than 25 SWs) out of a mare by classic winner **HAIL TO ALL**.

With 66% winners/runners, **ROYAL HIERARCHY** has sired 1991 New York allowance winner TAP ROOT DANCER ($109,565) and $50,000-plus winners MAJESTIC GAME, KING TRUMPETER and WINGATE ARCH. **ROYAL HIERARCHY**'s runners earn an average of nearly seven times his stud fee.

1992 Fee: $2,500 Live Foal

OAK CREEK FARM

Gerry Trupia, RR#1, Box 262-D, New Park, PA 17352. Phone (717) 382-1058; barn (717) 993-3764

PENNSYLVANIA

Pennsylvania during the spring of that same year, the owner is eligible for awards based on the racing activities of those foals conceived that spring.

What is the term of stallion registration? Registration remains in effect for the life of the stallion, unless he is moved to stand in another state or if more than 50% of his ownership changes, in which case the stallion must be registered again.

When ownership of a PA-bred or Pennsylvania sire changes, who is eligible to receive awards? In the case of breeder awards, the breeder of record does not change, and that person continues to be the recipient of any breeder awards earned by the homebred. Owner awards are paid to the horse's licensed owner at the time of victory. A stallion owner continues to receive awards earned by eligible PA-breds conceived during his or her tenure as owner, even after ownership of the stallion has changed hands or the stallion is no longer at stud.

What is an owner award? A monetary award paid to the owner of a registered PA-bred whenever that horse finishes first in any non-restricted Pennsylvania pari-mutuel race in which purse bonuses are not paid. It amounts to 10% of the purse share earned.

Does the program have "breed back" requirements? No. The only eligibility requirement for PA-bred registration is that the foaling takes place within the state. Owners of mares may patronize the stallions of their choice and, as long as the mare is returned to Pennsylvania to foal, the resulting youngster may be registered as a PA-bred.

Are program participants required to be Pennsylvania residents? No. There are no mandatory residency requirements.

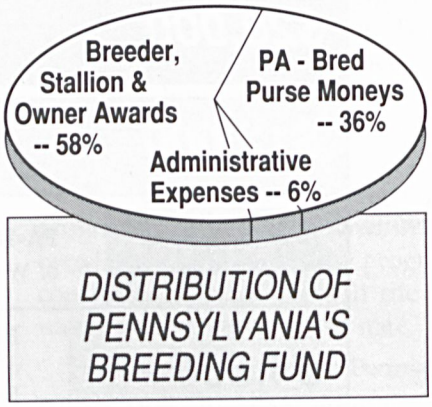

1991 Pennsylvania Fund Total Bonus Payments
Top 50 Disbursements Recipients

Name	Breeder Bonus	Stallion Bonus	Owner Bonus	Total
Pennfield Farms, Inc.	$70,711.23	$23,883.58	$ 81.00	$94,675.81
Charles & Luisita Cuprill	56,822.15	15,785.60	2,040.00	74,647.75
Paul D. Mills	35,746.16	16,859.47	198.00	52,803.63
Don Tesauro	30,360.55	9,191.45	672.00	40,224.00
Mrs. Eugene E. Weymouth	28,844.81	—	1,836.00	30,680.81
Lilian Chance	26,587.08	—	—	26,587.08
William J. Solomon, VMD	25,344.44	—	540.00	25,884.44
Joseph C. Perry	25,706.15	—	—	25,706.15
Paul E. Labe Jr.	25,598.72	—	—	25,598.72
George Strawbridge Jr.	23,842.93	—	—	23,842.93
Keystone Stable	14,136.92	8,182.32	690.00	23,009.24
Patricia A. Fullmer	12,345.30	7,685.84	—	20,031.14
Welcome Farm	17,022.20	—	—	17,022.20
Stuart & Wendy Hanford	12,548.69	4,105.59	174.00	16,828.28
William Pape & Jonathan Sheppard	16,658.78	—	—	16,658.78
Andrew H. Mukina	15,297.15	840.90	—	16,138.05
Equity Acres	15,673.81	—	—	15,673.81
M.R. Bowman	6,735.98	8,361.11	—	15,097.09
Nathan Scherr	15,004.90	—	—	15,004.90
Carolyn & Jerry Norwood	10,419.08	3,608.36	—	14,027.44
Linda Groverman & Elissa Segal	10,514.25	3,504.75	—	14,019.00
Mrs. Joseph Walker Jr.	13,662.00	—	—	13,662.00
H. Morton Smith	6,066.00	6,270.09	1,080.00	13,416.09
Marshall W. Jenney	13,108.40	—	—	13,108.40
Mr. & Mrs. Timothy Maxwell	12,808.88	—	—	12,808.88
Vera V. Cowles	12,531.85	—	180.00	12,711.85
Robert J. Studer	12,670.40	—	—	12,670.40
V. McNeely & Lee H. Vosters	12,554.65	—	—	12,554.65
Doe Run, Inc.	12,515.85	—	—	12,515.85
Paul E. Labe Sr.	3,273.30	8,950.42	—	12,223.72
Harron Stables, Inc.	11,606.15	—	282.00	11,888.15
Louise Brandt	11,720.71	—	—	11,720.71

Name	Breeder Bonus	Stallion Bonus	Owner Bonus	Total
Walter DeForest & Jerry Norwood	$11,678.25	—	—	$11,678.25
Shiloh Farm	11,121.45	—	—	11,121.45
George Reitz	11,026.50	44.00	—	11,070.50
Dr. Stephen E. Morrone	10,895.00	—	—	10,895.00
Dean E. Fullmer	10,712.19	—	—	10,712.19
C. Harold Segraves Sr.	10,410.00	—	—	10,410.00
Cleon Cassel	10,175.06	—	—	10,175.06
Sidney M. Baer	957.00	9,104.23	—	10,061.23
Norman R. Miller	9,775.85	—	180.00	9,955.85
Marilyn G. Schade	8,506.43	—	1,152.00	9,658.43
Edward E. Marshall	9,626.00	—	—	9,626.00
Albert L. Anderson	9,341.80	—	—	9,341.80
Karen L. Lesher	8,748.63	348.00	—	9,096.63
Joan Mullins	8,141.00	—	810.00	8,951.00
William E. Worthington	5,497.88	1,832.63	1,500.00	8,830.51
Robert Hughes	8,421.55	—	132.00	8,553.55
Francis J. Puleo	7,246.50	439.30	540.00	8,225.80
Wildlife Stable, Inc.	7,687.10	—	516.00	8,203.10

Pennsylvania Breeding Fund Operating Statement

Handle	1989 Actual	1990 Actual	1991 Actual	1992 Estimate
Colonial/Bensalem	$107,431,947	$ 95,568,586	$144,120,661	$150,000,000
Philadelphia/Keystone	95,814,827	108,455,237	133,334,229	150,000,000
Mountainview	75,558,724	81,922,212	74,044,672	77,000,000
Penn National	36,248,389	49,109,938	54,486,609	57,000,000
TOTAL HANDLE	$315,053,887	$335,055,973	$405,986,171	$434,000,000
Percent to Fund	0.70%	0.70%	0.70%	0.70%
TOTAL FUND	$2,205,377	$2,345,392	$2,841,903	$3,038,000
LESS				
Administration	$124,342	$ 137,495	$ 122,294	$ 165,445
Breeder Awards	955,166	1,154,913	1,434,864	1,520,000
Stallion Awards	167,705	220,295	244,204	265,000
Owner Awards	155,492	98,824	72,131	80,000
TOTAL FUND PURSES	$802,672	$733,865	$968,410	$1,007,555
10% Withheld				100,756
NET PURSES	$802,672	$733,865	$968,410	$906,800
80% Overnights	$642,138	$587,092	$774,728	$725,440
20% Stakes	$160,534	$146,773	$193,682	$181,360

0.33 Purse Money Available for Stakes in 1991

	1991 Actual Handle	0.33% of Handle for PA Purses	20% Set Aside for Stakes	0.33 Stakes Carryover from 1990	Total 0.33 Stakes Available for 1991
Bensalem	$144,120,661	$475,598	$95,120	-$44,645	$50,475
Keystone	133,334,229	440,003	88,001	54,118	142,119
Mountainview	74,044,672	244,347	48,869	83,537	132,406
Penn National	54,486,609	179,806	35,961	-68,585	-32,624

0.33 Purse Money Available for Overnights in 1991

	1991 Actual Handle	0.33% of Handle for PA Purses	80% Set Aside for Overnights	0.33 Overnight Carryover from 1990	Total 0.33 Overnight Available for 1991
Bensalem	$144,120,661	$475,598	$380,479	$164,928	$545,407
Keystone	133,334,229	440,003	352,002	37,298	389,300
Mountainview	74,044,672	244,347	195,478	23,457	218,935
Penn National	54,486,609	179,806	143,845	35,493	179,338

0.7 Purse Money Available for Stakes in 1991

	% of 1990 Total Handle	Net 1991 Stakes Available	1991 Association Share	1990 Stakes Carryover	1991 0.7 Stakes Money Available
Bensalem	28.52%	$193,682	$55,244	-$3,058	$52,186
Keystone	32.37%	193,682	62,693	-2,724	59,969
Mountainview	24.45%	193,682	47,356	-2,146	45,210
Penn National	14.66%	193,682	28,388	-1,039	27,349

0.7 Purse Money Available for Overnights in 1991

	% of 1990 Total Handle	Net 1991 Overnight Available	1991 Association Share	1990 Overnight Carryover	1991 0.7 Overnight Money Available
Bensalem	28.52%	$774,728	$220,977	$66,362	$287,339
Keystone	32.37%	774,728	250,774	35,348	286,122
Mountainview	24.45%	774,728	189,423	32,277	221,700
Penn National	14.66%	774,728	113,554	-19,795	93,759

0.33 and 0.7 Money Distributed to PA-breds in 1991

	Overnights		Stakes	
	0.33	0.7	0.33	0.7
Bensalem				
Estimate	$534,528	$263,311	$ 47,755	$46,179
Actual	545,407	287,339	50,475	52,186
Used	475,200	301,767	128,821	46,179
Carry to 1992	70,207	-14,428	-78,346	6,007
Keystone				
Estimate	393,698	258,854	143,218	53,152
Actual	389,300	286,122	142,119	59,969
Used	427,950	242,153	51,848	53,152
Carry to 1992	-38,650	43,969	90,271	6,817
Mountainview				
Estimate	271,617	201,104	145,577	40,061
Actual	218,935	221,700	132,406	45,210
Used	179,300	85,999	115,000	10,000
Carry to 1992	39,635	135,701	17,406	35,210
Penn National				
Estimate	185,973	81,411	-30,965	24,263
Actual	179,338	93,759	-32,624	27,349
Used	147,100	90,158	25,737	24,263
Carry to 1992	32,238	3,601	-58,361	3,086

Virginia Thoroughbred Association

Virginia Thoroughbred Association
38 Garrett Street
Warrenton, Virginia 22186
Phone: (703) 347-4313
Fax: (703) 347-5906

Officers
Dr. R. Reynolds Cowles Jr., *President*
Donna Dennehy, *Vice-President*
Glenn Petty, *Secretary*
John Belotti, *Treasurer*
Deborah S. Norden, *Executive Director*

Board of Directors
Peter Charles Bance
John Belotti
Melville Church III
Dr. R. Reynolds Cowles Jr.
Mark Deane
Donna Dennehy
Mrs. Kenneth J. Edwards
M. Tyson Gilpin
Mark Hardin
C. Fred Kohler
Michael G. Motion
Felix J. Nuesch
Ernest M. Oare
C. B. Payne
Peter Pegg
Glenn Petty
Mr. and Mrs. Don M. Robertson
Arthur A. Watson

The Virginia Thoroughbred Association was organized in 1942 to cultivate further development of the Commonwealth's heritage as a producer of quality Thoroughbred horses. Over the ensuing years, the worldwide recognition of many Virginia-bred horses successfully competing at the highest levels has given Virginia breeders cause for great pride and satisfaction.

With the passage in Virginia of parimutuel racing legislation, the VTA has vastly expanded the scope of its operations, both to assist in developing rules under which a parimutuel breeders fund will be administered by the Virginia Racing Commission and also to address the opportunities racing holds forth to strengthen and enhance Virginia's standing as one of the world's important centers for Thoroughbred nurseries.

The VTA's member-elected board of directors is comprised of owners, breeders, bloodstock agents, trainers and veterinarians, who volunteer many hours of service developing programs and policies that represent and support every segment of the industry. However, the voice of the entire membership is vitally important for the success of the industry. As the volume of that voice grows, so does attention from legislators and others whose support is important to the attainment of VTA objectives.

Above all, the VTA is a service organization whose main goal is to assist members in achieving success with Thoroughbreds.

Virginia Breeding Statistics

VIRGINIA-BRED RUNNERS, 1985-1991

Year	Runners	Starts	Wins	Stakes Winners	Stakes Wins	Earnings	Avg./Start	Avg./ Runner
1985	2,029	17,426	2,016	N/A	42	$16,397,070	$ 940	$ 8,081
1986	1,981	17,154	2,005	27	45	16,944,579	987	8,553
1987	2,046	16,958	1,842	28	35	16,383,080	966	8,007
1988	1,975	16,081	1,850	29	50	17,192,988	1,069	8,705
1989	1,896	15,482	1,865	32	52	18,377,583	1,187	9,692
1990	1,800	14,848	1,809	29	51	17,575,668	1,183	9,764
1991	1,708	14,086	1,735	39	64	19,812,113	1,406	11,599

VIRGINIA-SIRED RUNNERS

Crop	Runners	Starts	Wins	Stakes Winners	Stakes Wins	Earnings	Avg./Start	Avg./ Runner
1987 (as of 6-1-90)	296	1,805	208	3	N/A	$1,580,507	$ 876	$5,340
1988 (as of 1-1-91)	150	599	60	2	2	641,476	1,071	4,277
1989 (as of 1-1-92)	121	487	53	3	4	584,345	1,200	4,829

FOALING STATE OF PROGENY OF VIRGINIA SIRES

1987			1988			1989			1990*		
VA	618	72.0%	VA	479	69.0%	VA	425	69.0%	VA	401	71.0%
MD	86	10.0%	MD	55	8.0%	WV	41	6.5%	MD	36	6.0%
WV	40	5.0%	WV	53	8.0%	MD	32	5.0%	WV	33	6.0%
PA	26	3.0%	KY	20	3.0%	FL	26	4.0%	PA	21	4.0%
KY	19	2.0%	NC	18	2.0%	KY	25	4.0%	KY	11	2.0%
OT	70	8.0%	OT	70	10.0%	OT	70	11.5%	OT	62	11.0%

Statistics as of January 1, 1992 (incomplete)

STATE ORIGIN OF SIRES OF VIRGINIA-BRED FOALS

1987			1988			1989			1990*		
VA	618	56.0%	VA	479	51.0%	VA	425	48.0%	VA	401	52.8%
KY	293	26.0%	KY	278	29.0%	KY	270	30.5%	KY	238	31.4%
MD	118	11.0%	MD	103	11.0%	MD	94	10.5%	MD	62	8.2%
WV	29	3.0%	WV	29	3.0%	WV	48	5.5%	WV	20	2.6%
NY	15	1.0%	FL	16	2.0%	FL	14	1.5%	FL	12	1.6%
OT	31	3.0%	OT	40	4.0%	OT	34	4.0%	OT	26	3.4%

Statistics as of January 1, 1992 (incomplete)

VIRGINIA BREEDER REPORTS

Year	Virginia-bred Foal Crop	Number of Mares Bred to Va. Stallions (breeding year)	Number of Active Stallions Standing in Va. (breeding year)	Number of Foals by Va. Stallions
1986	1,176	1,732	210	N/A
1987	1,104	1,479	199	859
1988	945	1,297	184	695
1989	885	1,168	174	619
1990*	759	1,005	175	564

Statistics as of January 1, 1992 (incomplete)

Statistics courtesy of The Jockey Club

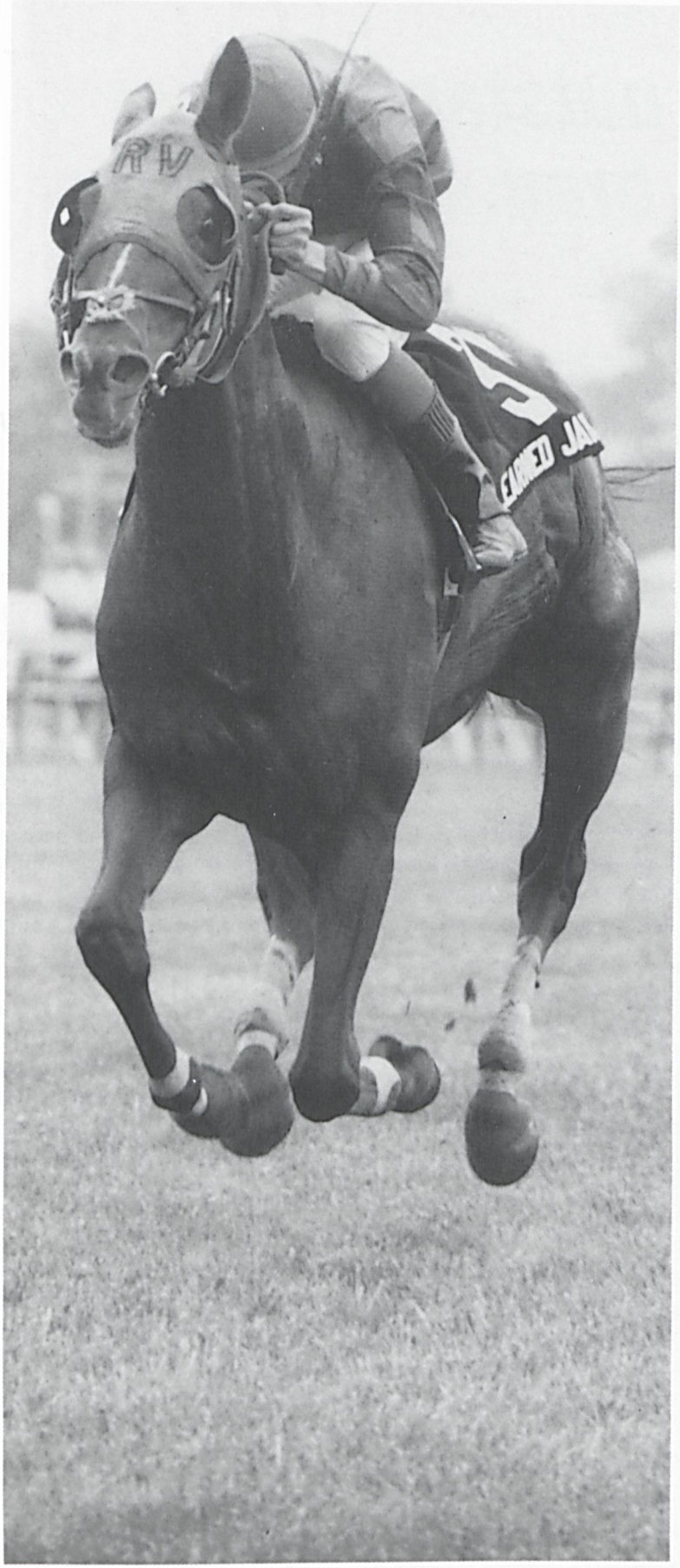

LEARNED JAKE RIGGS HANDICAP G-3 DOUBLE J PHOTOS

LEARNED JAKE

$529,456, 15 wins, winner G-3, Laurel Turf Cup H., 1991; winner G-3 Riggs H. ($100,000-added), placed in three stakes, 1990, etc.

WINDSWEPT WINGS

$108,466, 3 wins at 2 & 3, 1992, East View S., Virginia Stallion Stakes, 2nd Lovely Claire S.

SKIN'S FAN

$36,334, stakes-placed at 2 and 3, 1991

I'M VIGILANT

$14,134, winner and stakes-placed at 2, 1991

These four black type horses are by

PAS SEUL

Northern Dancer - Big Advance, by Bold Ruler

- *76% starters are winners*
- *$30,501 average earnings per starter*
- *11% blacktype horses*

Property of Syndicate
1992 Fee: $2,000 Live Foal

Meadowville Farms

Warrenton, Virginia 22186
(703) 347-2893
F.A. Howard, D.V.M., Owner

Hansel outstanding Virginia-bred of 1991

Virginia doesn't have state-bred champions. But if there were a Virginia-bred horse of the year, Hansel would surely have added that title to his long list of honors last season.

The handsome bay colt conquered nearly everything in his path, winning the Preakness-G1, Belmont Stakes-G1, Jim Beam Stakes-G2 (in new track record time), and Lexington Stakes-G2, and placing second in the Travers Stakes-G1 and third in the Florida Derby-G1 and Haskell-G1.

Voted the nation's champion 3-year-old colt, Hansel earned $2,565,680 for his efforts. His lifetime total, $2,936,586, makes him the Mid-Atlantic region's all-time richest Thoroughbred.

Hansel's story sounds like a fairy tale. From the first crop of Mr. Prospector's son Woodman, who stands in Kentucky, Hansel was bred by former Newstead Farm manager Marvin A. Little. Back in 1980, Little used his life savings ($15,000) to buy a 16-year-old mare, Buena Notte (by Victoria Park), in foal to Dancing Count, at a fall mixed sale at Timonium.

Count On Bonnie, Buena Notte's filly born the following spring, chipped a knee as a 2-year-old and retired without making a single start. Hansel is her first foal to race.

Hansel's success boosted the profile of Dancing Count, a 24-year-old son of Northern Dancer who stands at Shamrock Farms in Woodbine (Md.). Dancing Count ranked as one of the leading broodmare sires in the country last season.

Virginia-breds were competitive in all divisions last season, with a total of 14 annexing graded stakes.

The category of older filly or mare had two standouts: Devil's Orchid (Santa Monica H-G1, Distaff H-G2, and Bed o' Roses H-G2) and Sharp Dance (Beldame S-G1, Lorillard S).

Rubiano was the star of the older horse division, capturing the NYRA Mile-G1 and Westchester Handicap-G3.

Among breeders, Mr. and Mrs. Bert Firestone were again noteworthy. The Firestones were represented by four 1991 Virginia-bred stakes winners: Chief Honcho (Excelsior H-G2, Broward H), Take Me Out (King's Bishop S-G3), Golden Mintage (Trofeo Cino del Duca) and In Class (North Randall S). □

Christopher Hoff

Champion 3-year-old colt Hansel, shown galloping at Churchill Downs, earned $2,565,680 for his efforts.

VIRGINIA

GILDED AGE

Sire of versatile winners on the dirt and turf, including

SIR RIDDLE
$234,603 (SW)

GILDED PRODUCTION
$84,008 (SW)

GILDED YOUTH
$50,677 (SW)

Norland Nanny
$118,370 (stpl.)

Visual Five
$53,177 (stpl.)

Study
$68,294

Gilded Connection
$64,360

Gilded Set
$52,104

GILDED AGE

b., 1977, Tom Rolfe - Gold Box, by Bold Ruler

- Winner on the dirt and turf
- Multiple stakes winner on the turf, $142,585
- Sire of the winners of over $1,320,000

Nominated to the Breeders' Cup and the Virginia Stallion Stakes

PROPERTY OF A SYNDICATE

1992 Stud Fee:

$1,000 due when foal stands and nurses
$750 live foal (due September 1, 1992)

Standing at

Blue Ridge farm
Upperville, VA 22176

Inquiries to: Randall Ray Arms, Manager 703-592-3508

1991 Virginia-bred stakes winners

AELAN HAPI, b.h., 1987, by Val de l'Orne (Fr)—Liki Liki by Turn to Mars. Bred and owned by George Ohrstrom. $34,455 **Prix du Carrousel,** 1 15/16 mi., turf, 4 & up. Longchamp, France, June 17. $36,147 **Prix de Reux,** 1 9/16 mi., turf, 3 & up. Deauville, France, Aug. 8.

ASKRAWHY, b.m., 1984, by Naskra—Why by Stage Door Johnny. Bred by Patricia J. Edgerton; owned by Joe-Dan Farm. $19,000 **Forsythia S,** 1 1/16 mi., fillies and mares, 3 & up, non-winners of $18,000 three times at one mile or over since Sept. 1, 1990. Philadelphia Park, April 6.

BARDLAND, ch.g., 1987, by Raconteur—Landing Gun by First Landing. Bred and owned by Red Hill Farm. $25,000 **Caesar Rodney S,** 1 1/16 mi., turf, 3 & up. Delaware Park, Sept. 8.

BATES MIRAGE, ch.f., 1988, by Bates Motel—Double Mirage by Nodouble. Bred by Albert P. Coppola; owned by E.R. and I.J. Meyer. $15,000 **Cottonwood S,** 1 mi., 3-year-old fillies. Woodlands, July 20. $25,000 **Kansas Oaks S,** 1 1/16 mi., 3-year-old fillies. Woodlands, Aug. 11.

BOULABALLY, dk.b./br.g., 1986, by Cormorant—Omalette by Salem. Bred by Thomas J. Carroll; owned by Charles F. Burnside. $20,000 **Ivy S,** 1 1/16 mi., 4 & up, non-winners of $18,000 three times at one mile or over since July 4, 1990. Philadelphia Park, Jan. 13.

VIRGINIA'S TOP 20
EARNERS IN 1991

1.	Hansel	$2,565,680
2.	Chief Honcho	695,660
3.	Rubiano	606,728
4.	Pleasant Tap	470,000
5.	Devil's Orchid	293,900
6.	Sharp Dance	292,244
7.	Who's to Pay	213,945
8.	Wait for the Lady	198,030
9.	Doradoradora	172,045
10.	Stage Colony	163,029
11.	Home of the Free	158,390
12.	J. R.'s Horizon	141,740
13.	My Treasure	139,285
14.	Island Edition	138,840
15.	Farewell Wave	131,752
16.	Sir Beaufort	112,950
17.	Take Me Out	111,924
18.	Battle Creek	100,356
19.	Special Counsel	92,650
20.	Honor the Hero	85,238

CHIEF HONCHO, ch.h., 1987, by Chief's Crown—Expressive Dance by Riva Ridge. Bred by Mr. and Mrs. Bertram R. Firestone; owned by Bertram R. Firestone. $75,000-guaranteed **Broward H,** 1 1/8 mi., 3 & up. Gulfstream Park, March 2. $150,000 **EXCELSIOR H-G2,** 1 1/4 mi., 3 & up. Aqueduct, April 27.

COOL FRAGRANCE, gr.h., 1985, by The Cool Virginian—Fine Diplomacy by Diplomat Way. Bred by Oak Hill Farm; owned by Carl J. Levitt. $15,000 **Delaware Park Horsemen's Association S,** 1 1/16 mi., colts and geldings, 3 & up, who have started at Delaware Park. Delaware Park, July 14.

DEVIL'S FORTUNE, ch.g., 1986, by Devil's Bag—Good Lassie (GB) by Moulton. Bred and owned by Keswick Stables. $35,000 **Neshaminy H,** abt. 1 1/8 mi., turf, 3 & up. Philadelphia Park, June 22.

DEVIL'S ORCHID, dk.b./br.m., 1987, by Devil's Bag—Cast the Die by Olden Times. Bred by Hickory Tree Farm; owned by Shannon Farms. $150,000 **SANTA MONICA H-G1,** 7 fur., fillies and mares, 4 & up. Santa Anita, Jan. 20. $100,000 **DISTAFF H-G2,** 7 fur., fillies and mares, 3 & up. Aqueduct, March 17. $100,000 **BED O' ROSES H-G2,** 1 mi., fillies and mares, 3 & up. Aqueduct, April 7.

DIABLO AMIGO, ch.c., 1988, by Woodman—Made in America by Explodent. Bred by James H. Heyward; owned by P.M.K. Inc. $25,000 **His Majesty's Council S,** 1 mi. 70 yds., 3-year-olds. Ak-Sar-Ben, June 15.

DORADORADORA, gr.f., 1988, by Runaway Groom—Raja Dora by Raja Baba. Bred by Albert P. Coppola; owned by D. Dixon (lessee). $50,000 **Miss Florida H,** 1 1/16 mi., 3-year-old fillies. Calder, June 16. $50,000 **Convenience S,** 1 1/16 mi., turf, 3-year-old fillies sired by Florida stallions. Calder, July 5. $50,000 **Jacaranda H,** 1 1/16 mi., fillies and mares, 3 & up. Calder, Sept. 14.

GOLDEN MINTAGE, dk.b./br.c., 1988, by The Minstrel—Golden Bowl by *Vaguely Noble. Bred by Mr. and Mrs. Bertram R. Firestone; owned by Scuderia Briantea. $72,260 **Trofeo Cino Del Duca,** 1 1/4 mi., turf, 3 & up. Milan, Italy, June 30.

GUS'S BOY, dk.b./br.g., 1986, by Chati—Hatta by Olden Times. Bred by David B. Lilly, owned by Sheila Williams. $25,000-guaranteed **Virginia Hunt Cup Steeplechase,** 4 mi., turf, 4 & up. Montpelier, Nov. 2.

HANSEL, b.c., 1988, by Woodman—Count On Bonnie by Dancing Count. Bred by Marvin Little Jr.; owned by Lazy Lane Farms, Inc. $500,000-guaranteed **JIM BEAM S-G2,** 1 1/8 mi., 3-year-olds. Turfway Park, March 30. $125,000 **LEXINGTON S-G2,** 1 1/16 mi., 3-year-olds. Keeneland, April 21. $500,000 **PREAKNESS S-G1,** 1 3/16 mi., 3-year-olds. Pimlico, May 18. $500,000 **BELMONT S-G1,** 1 1/2 mi., 3-year-olds. Belmont Park, June 8.

HOME OF THE FREE, b.c., 1988, by Hero's Honor—Radiant, by Foolish Pleasure. Bred by Paul Mellon; owned by Rokeby Stables. $50,000 **Ruritania S,** 1 1/16 mi., turf, 3-year-olds. Belmont Park, Oct. 16. $75,000 **KNICKERBOCKER H-G3,** 1 1/8 mi., turf, 3 & up. Aqueduct, Nov. 5.

HONOR THE HERO, b.c., 1988, by Hero's Honor—Homewrecker by Buckaroo. Bred by Edward P. Evans; owned by U.B.A. Winner Stable. $15,000 **Affirmed H,** 6 fur., 3-year-olds. Turf Paradise, Jan. 13. $15,000 **Dr. Fager H,** 1 mi., 3-year-olds. Turf Paradise, Feb. 17. $25,000 **Turf Paradise Derby,** 1 1/16 mi., 3-year-olds. Turf Paradise, March 24. $25,000 **Spring Sprint S,** 5 1/2 fur., 3-year-olds. Canterbury Downs, April 27.

IMPERIAL MORN, dk.b./br.g., 1982, by Imperial Native—Honeys Morn by Regal Morn. Bred by Donna Truslow, owned by J.M. Rogers. $10,000 **Samuel H. Rogers Memorial,** abt. 3 1/4 mi., turf, 4 & up. Morven Park, Oct. 12.

IN CLASS, dk.b./br.c., 1988, by In Reality—Magic Lass by Damascus. Bred by Mr. and Mrs. Bertram R. Firestone; owned by James Callam. $35,000-guaranteed **North Randall S,** 6 fur., 3-year-olds. Thistledown, March 30.

J. R.'S HORIZON, dk.b./br.g., 1987, by Caveat—Metrica by Holy War. Bred by Hi-Rock Stables; owned by Marvin A. Champion. $125,000-guaranteed **JOHN B. CAMPBELL H-G3,** 1 1/8 mi., 3 & up. Pimlico, April 14.

KELLY'S GOLD, ch.h., 1987, by Raconteur—Nokomis Lady by P. R. Man. Bred by Diana Dodge, owned by Kelly Broussard and Donnie Butler. $25,000 **Jefferson Downs Breeders' Cup S** (plus $15,000 Breeders' Cup Fund), 6 fur., 3 & up. Fair Grounds, Nov. 16. $25,000 **Gaudin Memorial Breeders' Cup H** (plus $15,000 Breeders' Cup Fund), 6 fur., 3 & up. Fair Grounds, Dec. 21.

KILTARTAN CROSS, b.g., 1988, by Hero's Honor—Pride's Crossing by Riva Ridge. Bred by Paul Mellon; owned by Farfellow Farms, Ltd. $25,000 **St. Cloud S,** abt. 7 1/2 fur., turf, 3-year-olds. Canterbury Downs, Aug. 11.

LEARNED JAKE, ch.g., 1984, by Pas Seul—Jayambic by Jay Fox. Bred by Mr. and Mrs. David I. Abse, owned by Richard H. Vermillion. $100,000-guaranteed **LAUREL TURF CUP S-G3,** 1 1/2 mi., turf, 3 & up. Laurel, Nov. 10.

LOVE'S EXCHANGE, dk.b./br.m., 1986, by Key to the Mint—Love for Love by Cornish Prince. Bred by Edward P. Evans; owned by J. Mack Robinson. $50,000 **SHIRLEY JONES H-G3,** 7 fur., fillies and mares, 3 & up. Gulfstream Park, Feb. 3.

LUCKY VIRGINIAN, b.c., 1989, by Saratoga Six—Virginia Colony by Pleasant Colony. Bred by T.M. Evans; owned by Buckland Farm. $40,000 **Jet Pilot S,** 5 fur., turf, 2-year-old colts and geldings. Pimlico, Sept. 7.

MOLOTOV, b.g., 1983, by Russian Bank—Firecracker Love by Crackpot. Bred by Bernard Garrettson;

WYNSLEW

Dark Bay or Brown Horse; 1984; 16 Hands

Seattle Slew dk. b./br., 1974	Bold Reasoning	Boldnesian	Bold Ruler
			Alanesian
		Reason to Earn	Hail to Reason
			Sailing Home
	My Charmer	Poker	Round Table
			Glamour
		Fair Charmer	Jet Action
			Myrtle Charm
***Seductive II** bay, 1971	Shantung	Sicambre	Prince Bio
			Sif
		Barley Corn	Hyperion
			Schiaparelli
	Persuader	Petition	Fair Trial
			Art Paper
		Palma Rosa	*Mahmoud
			Tsianina

Dosage Profile: 12 6 18 2 0
Dosage Index: 2.45 Center of Distribution: +0.73

RACING RECORD

Age	Starts	1st	2nd	3rd	Earnings
2	unraced				
3	3	0	1	0	$2,690

STUD RECORD (in N.A.)

WYNSLEW's first foals are 2-year-olds of 1992.

MALE LINE

HIS SIRE, **SEATTLE SLEW**, classic winner of $1,208,726, horse of the year, champion 2- and 3-year old, Kentucky Derby-**G1**, Belmont S.-**G1**, Preakness S.-**G1**, etc. Sire of 50 stakes winners, including:

SLEW O' GOLD. 12 wins in 21 starts, $3,533,534, champion 3-year-old colt, champion older horse, Jockey Club Gold Cup-**G1** twice, Marlboro Cup Invitational H.-**G1**, Woodward S.-**G1** twice, etc. Sire.

SWALE. 9 wins in 14 starts at 2 and 3, $1,583,660, champion 3-year-old colt, Kentucky Derby-**G1**, Belmont S.-**G1**, Young America S.-**G1**, Florida Derby-**G1**, Futurity S.-**G1**, Breeders' Futurity-**G2**, etc.

CAPOTE. 3 wins at 2, $714,470, champion 2-year-old colt, Breeders' Cup Juvenile S. **[G1]**, Norfolk S. **[G1]**, 4th Wood Memorial Invitational S. **[G1]**, Gotham S. **[G2]**. Sire.

LANDALUCE. 5 wins in 5 starts at 2, $372,365, champion 2-year-old filly, Oak Leaf S.-**G1**, Del Mar Debutante S.-**G2**, Hollywood Lassie S.-**G2**, Anoakia S.-**G3**.

DIGRESSION. 2 wins at 2 in England, champion 2-year-old colt, Royal Lodge S. **[G2]**; winner at 4, 1991, $56,300, in U.S., Henry P. Russell S.-R.

SLEW CITY SLEW. 11 wins, $1,166,296, Oaklawn H. **[G1]**, Gulfstream Park H. **[G1]**, Salvator Mile H. **[G3]**, Polynesian H. [L]-ntr, Canterbury Budweiser Breeders' Cup H. [L], Elkwood S. [O], etc.

LIFE AT THE TOP. 9 wins, 2 to 4, $989,504, Mother Goose S. **[G1]**, Ladies H. **[G1]**, Long Look H. **[G2]**, Las Virgenes S. **[G3]**, etc.

TSUNAMI SLEW. 10 wins, $902,425, Carleton F. Burke H. **[G1]**, Eddie Read H. **[G2]**-ncr , American H. **[G2]**, Del Mar Derby-**G2**, etc. Sire.

ADORED. 12 wins in 23 starts, $879,977, Santa Margarita Invitational H.-**G1**, Delaware H.-**G1**, Milady H.-**G2**, Santa Maria H. **[G2]**, etc.

SLEWPY. 8 wins, 2 to 4, $710,248, Meadowlands Cup-**G1**, Young America S.-**G1**, Paterson H.-**G2**, Kingston S.-L, Empire S., etc. Sire.

YONDER. 4 wins to 3, placed at 4, 1991, $649,276, Jersey Derby **[G2]**, Remsen S. **[G2]**, World Appeal S. [O], 2nd Hutcheson S. **[G3]**, etc.

FAST PLAY. 5 wins at 2 and 3, $594,545, Remsen S. **[G1]**, Breeders' Futurity **[G2]**, 2nd Hopeful S. **[G1]**, Jerome H. **[G1]**, etc.

GENERAL MEETING. 4 wins at 2 and 3, 1991, $429,125, Volante H. **[G3]**, Bradbury S.-R, 2nd Hollywood Futurity **[G1]**, etc.

LE SLEW. 10 wins, 3 to 5, $402,838, Vagrancy H. **[G3]**, B. Thoughtful H. [L], Doylestown H. [L], [Q], 2nd Ballerina S. **[G2]**, etc.

VERNON CASTLE. 4 wins at 3, $390,258, California Derby **[G2]**, Del Mar Derby **[G2]**, La Jolla Mile H. **[G3]**, 2nd Cinema H. **[G2]**, etc.

SEATTLE METEOR. 3 wins at 2, $379,053, Spinaway S. **[G1]**, Astoria S. **[G3]**, 2nd Matron S. **[G1]**, Bonnie Miss S. **[G2]**, etc.

ORIENTAL. 8 wins at 2 and 4, $362,923, Queen's H. **[G3]**, Laurel Budweiser Breeder' Cup Distaff H. [L], Cardinal S. [O], etc.

SLEW THE DRAGON. 6 wins in 9 starts, $347,125, Hollywood Derby **[G1]**-ncr, Lashkari S. [L]-ncr, [Q], 2nd Rutgers H. **[G2]**, etc. Sire.

TAX DODGE. 7 wins, $345,026, Royal Heroine S. [L]-ncr, Budweiser Breeders' Cup H. [O], 2nd Leixable S.[L], Miss Universe H. [L], etc.

SEATTLE SANGUE. 10 wins, 3 to 5, $332,607, in U.S., Nassau S. [L]-ecr, 2nd Selima S. **[G1]**, 3rd Woodbine Budweiser Breeders' Cup H. [L]; placed at 5 in France, 4th Prix Marcel Boussac **[G1]**, etc.

CRIMSON SLEW. 8 wins, $304,651, Seabiscuit Claiming S. [L], etc.

FEMALE LINE

*SEDUCTIVE II. Winner at 2 in England. Dam of 9 other foals, 8 to race, 5 winners, including--

SUPER MOMENT (c. by Big Spruce). 10 wins, 3 to 5, $1,017,940, Charles H. Strub S.-**G1**, Bay Meadows H.-**G2** three times-once in ntr, San Bernardino H.-**G2**, San Marcos H.-**G3**, Santa Catalina S., 2nd San Antonio S.-**G1**, Blue Grass S.-**G1**, etc. Sire.

CONTINENTAL GIRL (f. by Transworld). 5 wins, $120,820, Cecelia de Mille Harper H. [L], 2nd Osunitas S., etc. Dam of **FLYING CONTINENTAL** (7 wins to 4, placed at 5, 1991, $1,535,850, Jockey Club Gold Cup **[G1]**, Charles H. Strub S. **[G1]**, San Fernando S. **[G2]**, Santa Catalina S. [LR], 2nd Santa Anita Derby **[G1]**, San Pasqual H. **[G2]**, etc.), **Oh Wow** [LR] ($85,025).

English Girl (f. by Verbatim). 3 wins to 3, $60,150, 3rd Augury S.

Loving Cup (f. by Big Spruce). Dam of **DUKE'S CUP** (6 wins to 4, 1991, $152,221, Continental Mile S. [O], etc.).

PERSUADER. 5 wins to 4 in England, Clarence House S., Horris Hill S., etc. Half-sister to **Shy Girl**. Dam of 11 winners, incl.--

NIGHT OFF. Winner at 2 and 3, champion 2-year-old filly, One Thousand Guineas, Cheveley Park S., 2nd Coronation S. Dam of **MADAME'S SHARE** (St. Catherine's S., etc.; granddam of **COMIC TALENT**, Saxone Fillies S.; **Arany**, to 4, 1991, 2nd Kilfrush Concorde S. **[G3]**), **Baldur** (3rd William Hill Dewhurst S.-**G1**, etc.). Granddam of **MONTEKIN** (Waterford Crystal Mile-**G2**, Horris Hill S.-**G3**, 2nd Queen Anne S.-**G3**, etc., sire), **MAZAAD (IRE)** ($121,875, in U.S., Will Rogers H. **[G3]**, etc., sire),

HASTY WORD. 8 wins, 3 to 6 in Norway and England, Norsk Two Thousand Guineas, 3rd Norsk St. Leger. Sire.

GARIM. 12 wins in Italy, Criterium Partenopeo, Premio Tevere, Premio Alfonso Doria, Premio Campidoglio, Premio Mergellina, etc.

NO ARGUMENT. Winner at 3 and 4, Spring Cup, 2nd Spring Two-Year-Old S., Senior Service Gold Cup H., etc. Sire.

Docklands. 3 wins at 4, 3rd Virginia S. Dam of **PORT HELENE** (Marley Roof Tile Oak Trial S., 2nd Harp Lager Lancashire Oaks S. **[G3]**, 3rd Ribblesdale S. **[G2]**, Park Hill S. **[G2]**).

Arapaho. Winner at 3 and 4, 3rd Silver Jubilee S.

Negotiator. 2 wins at 3, 3rd Princess Margaret S.

Pallakis (GB). Dam of **PALE ALE** (Prix Penelope-**G3**, etc., dam of **STOUT FELLOW**, Prix des Epinettes, etc.; granddam of **MR. BOLG**, to 5, 1991, $214,206, Albany H. [L], etc.), **Polynikis** (2nd Prix Saint Roman-**G3**). Granddam of **GOLDEN FORM (GB)** (in Ireland), **Fabricious** (2nd Norsk Two Thousand Guineas, etc.), **Polemus** (2nd Coventry S. **[G3]**), **Gold Grundy**, **Pogo**, etc.

1992 FEE - $1,000

Payable Oct. 1 of year bred
Property of North Cliff Farms

NORTH CLIFF FARMS

Route 1, Box 41, Rixeyville, Virginia 22737

Inquiries to (703) 937-6180 or (703) 937-3330 (evenings)

owned by Rokeby Stables. $50,000-guaranteed **C & S Carolina Cup Steeplechase H,** abt. 2¼ mi., turf, 4 & up. Camden, March 30.

MUSICAL BRIDE, b.f., 1989, by Wavering Monarch—Park Your Peach by Angle Light. Bred by Fred M. Lege III; owned by Joseph L. Mayne. $40,000 **Fair Star S,** 5 fur., 2-year-old fillies. Pimlico, Sept. 5.

MY TREASURE, dk.b./br.m., 1987, by John Alden—Conning by Angle Light. Bred by Dorothy A. Everett; owned by E. Abbruzzese. $75,000 **AFFECTIONATELY H-G3,** 1 1/16 mi., fillies and mares, 3 & up. Aqueduct, Jan. 19. $35,000-guaranteed **Castle Forbes S,** 1 1/16 mi., fillies and mares, 3 & up. Meadowlands, Nov. 23.

POK TA POK, b.h., 1985, by Full Pocket—Tiy by Nalees Man. Bred by Barbara Labrot; owned by Middle Creek Farm. $18,000 **Washington Crossing S,** 6 fur., 4 & up, non-winners of $18,000 three times since July 4, 1990. Philadelphia Park, Jan. 6.

PRECIOUS PRISS, dk.b./br.m., 1987, by Baederwood—Nightingale's Song by L'Enjoleur. Bred by Henry H. Godfrey; owned by Dietmar Nagel. $25,000-guaranteed **Blue Bell H,** 1 1/16 mi., fillies and mares, 3 & up. Philadelphia Park, April 21.

PUKKA PRIDE, ch.g., 1989, by Executive Pride (Ire)—Pukka Princess, by Pukka Gent. Bred by Second Kirsmith Racing Associates; owned by George Getz. $25,000 **Dover S,** 6 fur., 2-year-olds. Delaware Park, Oct. 6.

RAJA'S GRAN BABA, b.g., 1985, by El Baba—Le Verve by Tambourine. Bred by Dr. and Mrs. R. Cowles Jr., Eaton Farms and Red Bull Stable; owned by Sam Matar. $25,000 **Harvey's Turf Challenge H,** 1½ mi., turf, 4 & up, who have started for $12,000 or less in 1990-91. Golden Gate Fields, May 18.

RICHARD OF ENGLAND, b.g., 1989, by Tri Jet—Liz Taylor, by Warm Front. Bred by Estate of Mary E. Tippett; owned by Clover Racing Stable et al. $75,000 **Sunny Slope S,** 7 fur., 2-year-olds. Santa Anita, Oct. 2.

RUBIANO, ro.h., 1987, by Fappiano—Ruby Slippers by Nijinsky II. Bred by Third Kirsmith Racing Associates, owned by Centennial Farms. $100,000 **WESTCHESTER H-G3,** 1 mi., 3 & up. Aqueduct, March 29. $500,000-guaranteed **NYRA MILE-G1,** 1 mi., 3 & up. Aqueduct, Oct. 26.

SHARP DANCE, b.m., 1986, by Dancing Czar—Sharp Nurse, by Piercer. Bred by Glenn R. Noffsinger; owned by Joseph Allen. $40,000-guaranteed **Lorillard S,** 1 mi. 70 yds., fillies and mares, 3 & up. Monmouth Park, Sept. 1. $250,000-guaranteed **BELDAME S-G1,** 1⅛ mi., fillies and mares, 3 & up. Belmont Park, Oct. 6.

SMARTENS PRIDE, dk.b./br.g., 1987, by Smarten—French Farce by L'Enjoleur. Bred by Edward P. Evans; owned by Res Nova. $25,000 **Bloomington H,** 1 1/16 mi., 3 & up. Canterbury Downs, July 14.

SOUTHERN RUN, b.f., 1988, by Southern Sultan—Run Roberta by Roberto. Bred by T.M. Evans; owned by Buckland Farm. $20,000-guaranteed **Bayliner S,** 1 1/16 mi., turf, 3-year-old fillies. Garden State, April 14.

STAGE COLONY, b.h., 1987, by Pleasant Colony—Meteor Stage by Stage Door Johnny. Bred by T.M. Evans; owned by G. Drake and B. Barton. $75,000 **FORT MARCY H-G3,** 1 1/16 mi., turf, 3 & up. Aqueduct, May 5. $50,000-guaranteed **Royal Palm H,** 1 1/16 mi., turf, 3 & up. Hialeah, Dec. 7.

TAKE ME OUT, b.c., 1988, by Cure the Blues—White Feather by Tom Rolfe. Bred and owned by Mr. and Mrs. Bertram R. Firestone. $100,000 **KING'S BISHOP S-G3,** 7 fur., 3-year-olds. Saratoga, Aug. 17.

TEMPERENCE TWO, ch.c., 1989, by Temperence Hill—Hephaesta by The Minstrel. Bred by Russell Parks Jr.; owned by Rosewood Thoroughbred Stables, Ltd. $30,000 **Stepping Stone S,** 1 1/16 mi., 2-year-old colts and geldings. Exhibition Park, Oct. 5. $25,000 **Ascot Graduation Breeders' Cup S** (plus $20,000 Breeders' Cup Fund), 1 1/16 mi., 2-year-old colts and geldings. Exhibition Park, Oct. 19.

THUNDRBFORTHESTORM, dk.b./br.c., 1988, by Five Star Flight—Rabida by Rollicking. Bred and owned by Elizabeth F. Thomas. $20,000-guaranteed **Regal S,** 6 fur., 3-year-olds. Garden State, Feb. 24. $20,000-guaranteed **Spend a Buck S,** 1 mi., 3-year-olds. Garden State, March 10. $40,000-guaranteed **Restoration S,** 1 1/16 mi., 3-year-olds. Monmouth Park, July 27.

VALSES POUR MOI, b.f., 1988, by Gate Dancer—Brackish by Alleged. Bred by Dinwiddie Farm; owned by Claude Gour. $36,914 **Prix Caravelle,** 1¼ mi., turf, 3-year-old fillies. Toulouse, France, June 23.

WAIT FOR THE LADY, ch.m., 1987, by Believe the Queen—Best Regalia (GB) by Sharpen Up (GB). Bred by Hickory House Farm; owned by Elaine L. Bassford. $50,000 **Gala Lil H,** 1 1/16 mi., fillies and mares, 3 & up. Laurel, Jan. 26. $60,000-guaranteed **Squan Song H,** 1⅛ mi., fillies and mares, 3 & up. Laurel, Feb. 18. $100,000-guaranteed **SNOW GOOSE H-G3,** 1⅛ mi., fillies and mares, 3 & up. Pimlico, March 23. $75,000-guaranteed **LONG LOOK H-G2,** 1⅛ mi., fillies and mares, 3 & up. Meadowlands, Nov. 9.

WHO'S TO PAY, ch.g., 1986, by Believe It—Two for the Show by Stage Door Johnny. Bred by Paul Mellon; owned by Rokeby Stables. $75,000 **POKER S-G3,** 1 mi., turf, 3 & up. Belmont Park, June 30. $100,000 **RED SMITH H-G2,** 1¼ mi., turf, 3 & up. Belmont Park, Sept. 8.

EXPERIENCE THE DRAMA OF CHAMPIONSHIP STEEPLECHASE RACING AT

THE 67th RUNNING OF THE
VIRGINIA GOLD CUP
SATURDAY, MAY 2, 1992

THE 55th RUNNING OF THE
INTERNATIONAL GOLD CUP
SATURDAY, OCTOBER 17, 1992

GATES OPEN 10:00 AM

GREAT MEADOW, THE PLAINS, VIRGINIA

Proceeds benefit free year round use of Great Meadow by non-profit community groups

POST TIME 1:30 PM

For information on tickets or sponsorships phone 703-347-2612 or 703-253-5001 or return coupon below.

PLEASE SEND ME INFORMATION ON THE 1992 GOLD CUP RACES

☐ Ticket Information ☐ Business Tent ☐ Luncheon Package ☐ TV Package

NAME _____

ADDRESS _____

CITY _____ STATE _____ ZIP _____

Mail to: VIRGINIA GOLD CUP ASSOCIATION · P.O. BOX 840 · WARRENTON, VA 22186 VTA

Riders Up!

CUSTOM SILKS. Colors and patterns to express yourself. Silks and cap covers offered in nylon, satin and lycra in any combination of colors. Regular order delivery in 3 weeks. Rush orders available. Please call for price and delivery time.

CUSTOM KNITS from England. Ascot, Cheltenham, to Fontwell Park, these knits are very visible and popular. We think they're so well suited for our colder race days and being 100% acrylic knit they're rugged and will wash beautifully. Custom orders only. Allow 6 weeks delivery.

NEW BODY PROTECTOR from England. Approved by British Jockeys. These offer better protection in the shoulders and provide greater comfort with open sides. The crotch panel and side straps will allow you to adjust to fit, close to secure, and then release to remove with ease. M or L.

ALSO AVAILABLE: Quarter sheets, Stall Screens, Dress Sheets, Coolers, Full Range of Race Equipment, English Jockey Helmets. ***Mail Orders Our Specialty!***

HORSE COUNTRY

60 Alexandria Pike • Warrenton, VA 22186 • 703-347-3141 • 1-800-882-HUNT • Fax 703-347-7141

BLUE NORCLIFFE

Bay, 1984 **16.2 Hands** **Entered Stud 1989**

Buckpasser		Tom Fool
Norcliffe Bay, 1973		Busanda
Drama School		Northern Dancer
		*Stalina
*Young Emperor		Grey Sovereign
Bluegrass Ball Bay, 1972		Young Empress
Pussy Toes		Citation
		Mrs. Cat

STUD RECORD: BLUE NORCLIFFE entered stud in 1989. His first Virginia foals will be yearlings in 1992.

RACING RECORD: BLUE NORCLIFFE did not race.

By **NORCLIFFE:** Horse of the year, champion 3-year-old, champion handicap horse in Canada, stakes winner of 14 races, $434,066, Queen's Plate S, Carling O'Keefe Invitational H twice, Prince of Wales S, etc. Sire of 18 stakes winners, including **GROOVY** (champion sprinter, 12 wins, $1,346,956, Vosburgh S-G1, Tom Fool S-G2 twice, Forego H-G2 twice, True North H-G2-ntr, etc., sire), **AT THE THRESHOLD** (9 wins, $695,930, American Derby-G1, Arlington Classic-G1, Ohio Derby-G2, etc., sire), **LADY NORCLIFFE** (6 wins, $329,878, Queen Charlotte H-G2, Busanda S-L, 2nd Alabama S-G1, Top Flight H-G1, etc.), **CUTTER SAM** (7 wins, $259,930 to 6, 1991, Paul Revere S-OR, etc.), **ROCKCLIFFE** (17 wins, $253,769, Lieutenant Governor's H, etc.), **TOP WARRIOR** (17 wins, $256,341 to 8, 1991, Stampede Futurity-L, etc.), **DETERMINANT** (11 wins, $244,620, King Edward Gold Cup H-G3, Heresy S, etc.).

Versatile young stallion with superb presence and conformation. He has all the bone, size, substance, quality and pedigree to sire runners of exceptional ability and show horses that can win. He has an excellent disposition and graceful way of moving.

1st dam

BLUEGRASS BALL. Winner at 2, $8,855. Dam of 4 other foals, all winners, including—

JUST GORGEOUS (Princely Pleasure). 8 wins, 2 to 4, $191,685, Sonnenberg H-O.

Norblue (Norcliffe). Winner at 3, $27,690.

Dr. Walter J. (No Robbery). Winner at 3, $17,350.

2nd dam

PUSSY TOES. Winner at 3, $4,160. Dam of 10 other foals, 9 to race, 8 winners—

DUKE TOM. 9 wins, 2 to 6, $112,227, Bensalem H, Appleton H, 2nd Allegheny S-G3, etc. Sire.

SHADYCROFT GAL. 8 wins, 3 to 5, $32,154, Ivan Thomas Memorial H, 2nd Denver Hilton Hotel H, 3rd Sequoia H-G3. Dam of **Shade the Flame** (4 wins, $62,150, 3rd California Girls H-OR).

Catcando. 2 wins at 3, $42,495, 2nd Las Madrinas H, etc. Dam of **PLATINUM PAWS** (3 wins, $256,177 to 3, 1991, Woodbine Sales S, etc.).

Other winners: Milomaxe, Bay Detty (sire), Real Gone Cat (dam of **Tiger Road, Triple Your Money**), Parity, Silent Walk (in France).

Soft Stepper. Placed at 3. Dam of **SOFT MACHINE** (6 wins, $231,044 to 6, 1991 in France and U.S., Prix Greffulhe-G2, etc.), **Platinum Lady**.

3rd dam

MRS. CAT. Winner at 3. Half-sister to **SILVER SPOON** (champion), **THE SEARCHER** (sire), **SILVER BRIGHT, SILVER TRUE, Foghorn, Misty**. Dam of 5 other foals, all winners, including **BORN WILD, San Cat** (dam of **BELDALE BALL, Barbipin, Saneedle**).

1992 Fee—$500 Live Foal

Nominated to Breeders' Cup, 1994 Virginia Stallion Stakes, 1995 Virginia Stallion Oaks, International Hunter Futurity and Hunter Challenge Series, International Jumper Futurity

Property of Mrs. Kenneth J. Edwards

FENTON FARM

P.O. Box 189, Warrenton, Virginia 22186

Mrs. Kenneth J. Edwards

(703) 347-1141

Virginia-bred winners and stakes horses of 1991

*This list represents all 1991 starters with at least one win and earnings of $20,000 or more, all 1991 stakes horses in North America, and group stakes winners abroad. SSIs were unavailable for foreign stakes winners. *Includes European earnings which are not reflected in SSI. Stakes horses are indicated in bold type—winners in upper case letters, placed horses in upper and lower case.*

	1991					Lifetime			
Name	*Starts*	*1st*	*2nd*	*3rd*	*Earnings*	*Starts*	*1st*	*Earnings*	*SSI*
Admirals Hagley (88)	9	1	2	0	$ 22,080	9	1	$ 22,080	1.90
African Colony (89, Pleasant Colony)	7	1	0	1	39,050	7	1	39,050	3.53
Alanna (88)	17	4	4	2	48,460	23	4	49,900	1.80
Alar (88)	15	2	2	3	27,420	15	2	27,420	1.42
Albin (85)	18	2	4	3	20,088	55	10	65,579	1.17
Algarma (88)	20	4	2	0	24,230	26	5	29,020	0.83
All Hallows (89)	2	1	1	0	20,780	2	1	20,780	7.06
Anthem (88)	13	3	3	1	60,957	13	3	60,957	3.91
Any Minute Man (86)	9	1	0	1	32,034	42	7	198,894	4.25
ASKRAWHY (84, Naskra)	20	5	4	4	66,184	85	12	226,727	2.52
Aspen Run (88)	7	1	2	0	26,720	7	1	26,720	2.96
Asserche (88)	12	2	3	1	24,020	13	2	24,020	1.43
Aunt Dot's Baby (88, Northern Baby)	9	3	3	2	39,800	9	3	39,800	3.43
Bambara (86)	19	4	3	2	36,370	31	6	48,581	1.62
BARDLAND (87, Raconteur)	14	2	2	2	49,211	31	5	128,432	3.27
BATES MIRAGE (88, Bates Motel)	14	3	1	3	53,294	15	4	59,054	3.22
Battle Creek (88, Alydar)	11	5	3	2	100,356	13	5	100,356	6.00
Berta's Flag (86)	14	5	3	1	28,494	30	7	60,431	2.04
Billings Best (88, Northern Baby)	4	1	2	0	2,552	7	3	3,840	0.39
Bob Tappmann (85)	18	3	2	3	28,190	30	6	52,530	1.85
Boom Bird (89)	8	2	1	1	29,130	8	2	29,130	2.47
Bossy Edna (88)	8	2	1	1	24,960	8	2	24,960	2.60
BOULABALLY (86, Cormorant)	8	3	1	0	32,443	36	10	123,601	2.98
Bounding Boldly (87, Bounding Basque)	15	3	1	7	57,587	25	4	78,430	2.79
Buda Red (86)	11	1	4	1	52,300	17	3	73,680	3.75
Cancontrol (84)	20	5	6	1	24,494	104	25	206,019	2.18
Capitalimprovement (89, Dixieland Band)	3	2	0	1	13,094	3	2	13,094	2.75
Capt. Bold (83)	13	6	1	1	44,882	63	17	197,294	3.28
Carrtowns Margaret (89, Executive Pride-Ire)	8	2	2	1	51,600	8	2	51,600	4.38
Chandelier (87)	12	2	0	1	43,700	30	7	193,958	5.67
CHIEF HONCHO (87, Chief's Crown)	11	2	5	2	695,660	22	7	938,407	36.87
Colorplate (88)	11	1	2	1	20,233	17	1	36,073	1.50
Cool Cookie (86)	19	6	1	1	26,947	63	12	55,824	0.87
COOL FRAGRANCE (85, The Cool Virginian)	15	5	0	0	34,200	77	22	212,583	2.70
Count of Nine (88)	7	2	1	1	46,040	8	2	46,040	4.47
Crestalita (86)	9	3	0	1	52,480	24	6	112,028	4.70
Crowning Tribute (87)	6	2	0	1	44,460	14	4	119,680	6.37
Dancing Devlette (87)	4	1	1	0	30,505	7	3	71,145	9.28
Devilish Tune (88)	7	3	0	1	47,100	7	3	47,100	5.62
Devil's Cry (87)	8	2	4	1	61,780	13	2	63,710	4.39
DEVIL'S FORTUNE (86, Devil's Bag)	9	1	1	3	61,990	26	4	142,984	5.04
DEVIL'S ORCHID (87, Devil's Bag)	6	3	2	1	293,900	14	8	422,375	28.11
DIABLO AMIGO (88, Woodman)	10	1	2	1	27,930	17	5	51,680	2.14
Don Pilafidis (88)	5	2	1	2	29,180	7	2	31,280	3.42
DORADORADORA (88, Runaway Groom)	18	3	2	3	172,045	26	6	529,459	14.81
Double Danger (88)	7	2	4	0	57,200	8	2	57,200	5.55
Downtowner (87)	13	3	2	1	41,689	23	3	50,424	1.91
Duck Creek (86, Damascus)	10	1	2	1	19,540	36	4	64,360	1.77
Early Message (88, Roanoke Island)	8	2	2	0	36,265	15	5	53,576	2.79
East of Suez (88)	25	1	3	3	29,320	26	1	30,160	0.89
Erhart (88, Turkoman)	14	1	2	0	43,230	16	2	58,170	2.88
Executive Edition (86)	19	6	3	5	51,750	53	13	186,300	2.87
Expense Account (88)	6	2	0	1	37,380	6	2	37,380	4.84
Explosive West (87)	7	1	1	0	26,925	17	2	72,005	3.45
Famed Devil (88, Devil's Bag)	15	2	2	5	62,990	18	2	62,990	2.72
Famous Wave (87)	15	6	2	4	22,860	20	7	25,088	1.18
Farewell Wave (86, Topsider)	10	4	1	0	131,752	34	9	329,495	8.38
Feeling Frivolous (87)	17	6	1	2	35,850	26	7	44,640	1.61
Fieldwork (86)	15	3	0	2	31,620	20	3	41,120	1.85
Fiestero's Star (88)	15	3	4	1	22,200	17	3	22,312	1.09
Five Star Night (87)	12	1	3	2	21,100	23	3	80,820	3.14
Flash Number One (87)	15	1	3	5	32,990	30	2	62,960	1.78

Name	1991 Starts	1991 1st	1991 2nd	1991 3rd	1991 Earnings	Lifetime Starts	Lifetime 1st	Lifetime Earnings	Lifetime SSI
Foul Play (87)	3	3	0	0	59,400	18	7	119,050	5.51
Foxy General (88)	11	3	3	0	21,765	14	3	24,285	1.32
Fuzzle Duzzle (88)	6	2	1	0	25,100	6	2	25,100	3.25
Generally Sweet (88)	12	2	2	2	49,580	12	2	49,580	3.45
Giant Leap (88)	7	2	0	3	44,400	12	2	55,440	3.44
Gigi (87)	15	3	2	0	26,328	29	5	46,385	1.47
Gilded Set (88)	17	3	7	1	46,334	22	3	52,104	1.93
Golden Guinea (88, Fappiano)	11	2	2	3	55,527	11	2	55,527	4.21
Gold of Autumn (89, Slew o' Gold)	5	0	1	3	27,224	5	0	27,224	3.70
Grand Colony (86)	22	2	2	7	27,365	67	11	164,235	2.03
Green Swallow (87)	17	2	9	4	20,914	39	4	46,544	1.05
GUS'S BOY (86, Chati)	7	4	2	0	45,085	30	5	54,144	1.59
Hagley Mill (83)	10	3	1	1	20,240	91	23	330,174	4.02
Hagley's Spirit (87)	14	3	0	3	37,577	18	3	43,197	2.12
HANSEL (88, Woodman)	9	4	1	2	2,565,680	14	7	2,936,586	158.99
Happy In Space (84)	9	1	3	1	37,125	54	6	320,500	6.31
Heart of a Hero (86)	8	2	0	1	56,580	24	6	161,210	5.92
Heir Apparent (87)	9	3	1	1	37,459	11	5	56,059	4.36
Here Comes Susie (88)	11	2	1	0	26,318	19	4	54,123	2.14
He's Illustrious (87)	10	4	2	1	62,425	22	6	114,600	4.33
High Test Hollis (89)	7	2	1	1	23,200	7	2	23,200	2.09
Hold Everything (88)	12	1	3	2	31,670	19	3	70,210	2.55
HOME OF THE FREE (88, Hero's Honor)	10	5	2	1	158,390	12	5	161,630	10.43
HONOR THE HERO (88, Hero's Honor)	11	6	1	1	85,238	12	6	85,478	5.53
Howling Success (86)	16	6	3	3	48,430	30	9	72,120	2.17
Huwaki (88)	18	2	6	2	31,820	18	2	31,820	1.37
Ibex (87)	16	3	2	5	37,428	17	3	37,428	1.98
IMPERIAL MORN (82, Imperial Native)	3	2	1	0	12,000	17	3	18,746	0.71
I'm Vigilant (89, Pas Seul)	5	1	0	1	14,134	5	1	14,134	1.78
IN CLASS (88, In Reality)	9	1	1	2	34,762	14	4	49,273	2.57
Indian Navy (86)	23	6	4	2	48,291	42	8	100,091	2.06
Island Edition (87, *Hawaii)	16	5	4	4	138,840	18	5	145,560	7.24
Jimmy Coggins (86)	25	11	4	2	48,547	42	15	112,017	2.19
Joey Counts (85)	19	4	3	5	24,786	56	8	54,850	1.01
Joker's Farce (86, Smarten)	19	1	1	5	68,620	58	9	330,180	4.93
Jove's Verdict (87)	20	3	1	5	21,168	21	3	21,168	0.90
J. R.'S HORIZON (87, Caveat)	18	3	3	1	141,740	33	6	246,050	6.26
KELLY'S GOLD (87, Raconteur)	17	6	4	2	69,665	35	14	123,380	2.97
Key Contender (88)	10	2	2	2	55,680	16	3	102,340	4.52
Khatoutofthebag (86, Khatango)	19	2	6	3	14,880	39	3	26,211	0.67
Khufu (87)	17	2	5	3	33,160	23	5	63,280	2.30
KILTARTAN CROSS (88, Hero's Honor)	14	3	1	6	62,251	18	4	72,151	3.03
Laburnum (88)	12	4	3	1	26,470	12	4	26,470	1.84
Lady Bee Cool (87)	22	5	4	1	35,940	32	6	51,460	1.41
Lady Lillie B. (82)	17	6	3	3	31,337	94	22	138,180	1.51
La Mer Amie (88)	11	2	1	1	22,028	11	2	22,028	1.67
Lamizana (87)	9	2	1	3	32,620	19	2	46,457	2.28
L'Amour Toujours (86)	9	2	1	0	36,880	10	2	36,880	3.88
LEARNED JAKE (84, Pas Seul)	15	2	0	3	81,330	73	15	527,416	8.03
Leave the Check (88)	15	3	1	1	22,110	16	3	22,110	1.15
Lemhi Go (88)	15	6	0	3	56,740	16	6	56,740	2.96
Liffey Lad (87)	19	4	1	3	27,179	36	9	55,597	1.28
Little Tay (86)	22	4	3	6	47,744	35	6	61,662	1.82
Lotus Pool (87, Spectacular Bid)	13	3	1	0	73,820	14	3	73,820	4.75
LOVE'S EXCHANGE (86, Key to the Mint)	2	1	0	1	40,820	29	15	406,680	13.72
LUCKY VIRGINIAN (89, Saratoga Six)	7	2	2	0	44,778	7	2	44,778	4.04
Machivelli (87)	17	2	1	2	27,080	35	3	50,100	1.20
Midnight Occasion (88)	19	4	3	1	23,123	19	4	23,123	0.94
Minstrel Dancer (87)	9	3	1	0	50,290	9	3	50,290	5.03
Miss Insync (88)	7	1	0	2	21,900	7	1	21,900	2.61
Miss Katie M. (87)	9	2	3	1	25,535	10	2	25,535	2.43
Miss Magnum P. I. (82)	13	2	2	1	21,020	98	19	267,230	3.50
Miss Sock Hop (87)	14	6	4	2	55,802	26	11	113,419	4.00
Mister Music (88)	12	1	1	2	20,790	12	1	20,790	1.34
Mix and Mingle (88, Southern Sultan)	15	4	3	4	18,859	15	4	18,859	1.05
MOLOTOV (83, Russian Bank)	4	1	0	0	38,590	24	8	164,980	8.82
Mom's Ruler (84)	20	5	7	3	33,990	33	8	74,920	2.79
Mournful Music (88)	10	2	3	1	33,770	10	2	33,770	2.82
Mudraker (84)	20	5	5	3	21,533	62	16	86,853	1.59
MUSICAL BRIDE (89, Wavering Monarch)	9	3	1	2	37,320	9	3	37,320	2.82
MY TREASURE (87, John Alden)	10	3	2	1	139,285	25	8	269,479	9.88

Name	1991 Starts	1991 1st	1991 2nd	1991 3rd	1991 Earnings	Lifetime Starts	Lifetime 1st	Lifetime Earnings	SSI
Naskrananie (87)	20	7	4	2	22,488	42	12	41,499	0.91
Noble But Nasty (81)	25	4	5	5	20,672	160	33	293,399	3.02
North Charger (83)	18	8	3	2	25,465	85	16	77,483	0.86
Nudite Interdite (87)	12	2	1	1	21,300	23	2	27,540	1.12
Over Heated (87)	16	3	2	3	28,265	36	5	49,550	1.27
Paradise Creek (89)	2	1	0	0	26,400	2	1	26,400	8.35
Past Remembered (86, Solford)	8	1	2	2	47,325	20	4	147,150	7.36
Peach Souffle (87)	19	4	4	2	20,780	23	5	24,590	1.00
Pedro the Cool (86, Roberto)	6	3	0	2	66,790	12	5	141,010	9.83
Petite Quill (87)	17	3	3	2	35,276	18	3	35,276	1.87
Pleasant Camille (88)	8	3	0	1	27,665	9	4	32,765	2.95
Pleasant Tap (87, Pleasant Colony)	8	1	1	3	470,000	22	5	761,255	28.95
POK TA POK (85, Full Pocket)	2	1	0	0	11,880	27	9	339,463	12.13
PRECIOUS PRISS (87, Baederwood)	13	4	2	0	45,350	29	5	65,005	2.09
Prince's Cove (88)	13	2	2	1	43,760	14	2	43,760	2.43
Private Engagement (88)	24	4	7	3	23,948	26	4	23,948	0.76
Proud Monday (88)	8	2	0	2	38,038	12	2	42,918	2.92
PUKKA PRIDE (89, Executive Pride-Ire)	4	3	0	0	33,735	4	3	33,735	5.33
RAJA'S GRAN BABA (85, El Baba)	17	3	4	2	63,475	30	5	78,985	2.95
Ramcliff (85)	21	4	5	7	28,100	76	16	122,095	1.51
Randette (88)	20	5	4	3	21,508	26	5	23,207	0.73
Re Run (86)	10	3	0	0	24,200	23	4	43,725	1.65
Respectability (87)	5	1	3	0	22,600	10	3	61,000	5.54
RICHARD OF ENGLAND (89, Tri Jet)	7	2	0	2	78,505	7	2	78,505	7.09
Roanoke's Image (87)	28	7	0	5	33,816	44	8	46,996	0.92
Rocky Mountain (88, Alydar)	14	1	6	3	60,290	17	1	60,290	2.75
Royal Proof (89)	6	2	1	0	25,335	6	2	25,335	2.67
RUBIANO (87, Fappiano)	11	5	2	0	606,728	21	8	682,937	28.83
Saber Six (86)	7	2	1	0	46,600	20	3	65,925	2.97
Safety Catch (85)	18	5	3	3	80,865	37	12	239,225	6.53
Seester (89)	5	1	2	1	31,925	5	1	31,925	4.34
Senator Brady (82)	8	3	1	0	42,500	69	12	252,445	4.07
Share the Glory (88, Halo)	7	0	5	0	73,481	12	2	155,081	8.99
SHARP DANCE (86, Dancing Czar)	12	3	3	3	292,244	28	10	497,388	17.49
Silent Dame (87)	14	4	5	0	23,848	35	10	75,892	1.93
Silent Generation (87)	8	3	1	1	39,880	28	7	160,948	4.34
Sir Beaufort (87, Pleasant Colony)	10	3	1	4	112,950	19	5	205,105	9.00
Sitting On Top (87)	15	4	4	1	58,585	20	5	67,805	3.20
Sixth Port (88)	16	3	1	4	46,060	16	3	46,060	2.40
Sixth Sense (87)	14	2	2	4	31,699	27	6	93,578	2.68
Slept Thru It (88, Sunny's Halo)	12	2	1	2	60,992	18	4	116,834	4.92
SMARTENS PRIDE (87, Smarten)	10	3	1	0	38,592	18	5	54,024	2.59
So Eager (81, Salem)	4	0	0	3	5,795	63	6	27,897	0.37
Soho Sunday (86, Bold Forbes)	4	0	0	1	4,171	30	8	214,157	6.67
Solemn Oath (89)	15	1	4	3	32,700	15	1	32,700	1.37
SOUTHERN RUN (88, Southern Sultan)	9	1	1	0	21,116	17	2	50,071	2.18
Spark of War (86)	16	4	5	2	59,280	53	5	135,320	2.21
Special Counsel (88)	20	7	5	0	92,650	25	8	106,280	3.22
Spoken Secret (86, Caveat)	17	3	3	2	9,454	38	10	24,851	0.58
Sportin' Love (88)	8	1	4	1	24,580	8	1	24,580	2.56
Springdale (88)	10	3	4	0	40,540	10	3	40,540	3.38
Spyglass (87)	18	4	2	5	63,893	27	5	101,253	3.08
STAGE COLONY (87, Pleasant Colony)	11	4	2	0	163,029	27	10	310,978	9.56
Star Lilly (88)	10	3	4	0	35,833	10	3	35,833	2.99
State n Ale (87)	10	2	3	1	37,668	18	4	57,523	2.97
Steve's Big Day (88)	19	3	7	2	49,075	21	3	52,555	1.92
Study (86)	21	2	4	4	31,920	45	5	67,634	1.31
Sugar Hill Chick (86)	17	2	3	1	49,450	51	5	125,930	2.32
Sulawesi (87)	9	1	4	2	23,450	9	1	23,450	2.34
Swift Wind (84)	22	4	6	3	20,814	98	23	157,974	1.80
Sworn In (86)	16	4	1	2	31,995	42	7	103,195	2.09
TAKE ME OUT (88, Cure the Blues)	6	2	1	1	111,924	11	3	401,144	24.27
Tap Dance (88)	8	1	4	1	39,740	8	1	39,740	3.86
Tell the Truth (88)	15	2	3	3	48,525	17	3	57,763	2.75
TEMPERENCE TWO (89, Temperence Hill)	7	4	1	1	78,220	7	4	78,220	7.07
Think Double (87)	11	1	0	3	23,640	42	6	100,128	2.11
Three Bells for Me (87)	8	1	1	2	21,125	14	3	27,385	1.70
Throbbin (88)	19	4	4	1	37,710	26	5	53,827	1.51
THUNDRBFORTHESTORM (88, Five Star Flight)	13	4	1	1	73,050	20	5	84,855	3.20
Timetocheckin (87)	15	2	3	2	46,077	26	3	73,317	2.61
Tingles Image (79, Hurok)	5	0	1	4	8,125	41	1	19,320	0.70

Name	1991 Starts	1991 1st	1991 2nd	1991 3rd	1991 Earnings	Lifetime Starts	Lifetime 1st	Lifetime Earnings	Lifetime SSI
Toni the Tigress (86)	18	5	3	3	27,640	51	11	79,710	1.51
Tower of Beauty (88)	13	3	1	3	36,765	16	3	38,459	1.99
Traffic Pacer (87)	19	6	3	1	49,720	23	8	58,015	2.22
Twenty Four Kay (88, Strike Gold)	10	3	0	4	15,361	18	7	35,843	1.48
Unstrained Silver (88)	6	1	1	0	24,400	8	2	41,125	3.96
Venomous Critic (88)	12	3	2	1	28,613	15	4	37,813	2.00
WAIT FOR THE LADY (87, Believe the Queen)	12	4	1	1	198,030	31	11	284,950	8.57
Way of the World (89)	4	1	2	1	29,040	4	1	29,040	4.93
Western Flower (89)	7	2	1	0	26,678	7	2	26,678	2.59
WHO'S TO PAY (86, Believe It)	7	2	3	0	213,945	27	10	563,489	18.56
Wild John (87)	14	5	3	0	42,610	21	5	50,355	2.11
Will Lacy (87, Contare)	7	1	0	2	18,439	27	7	162,888	4.59
Winnstay Princess (88)	11	5	0	2	40,140	11	5	40,140	3.04
Wow Ittsa Pleasure (88)	10	2	1	2	25,370	17	3	34,985	1.62
1991 Starters / Winners: 1,692 / 862	**14,068**	**1,740**	**1,740**	**1,666**	**$19,732,000**				

STANDARD STARTS INDEX (SSI)

A numerical racing index based on average earnings per start of a runner in North America. It allows a comparison of racing performance of horses regardless of their year of birth or sex. The computation of the SSI takes into account inflation and the lower earning potential of fillies. The SSI is calculated by taking all the foals born in a given year and determining that crop's average earnings per start for each year that crop raced, calculating colts and fillies separately. A runner's SSI is no longer recalculated after five years of racing.

For example, the average earnings per start at two for all colts foaled in 1960 was $400; and the average earnings per start at two for all fillies foaled in 1960 was $283. Thus, a colt foaled in 1960 with average earnings per start at two of $400 has an SSI of 1.00. And a filly foaled in 1960 with average earnings per start at two of $283 also has an SSI of 1.00. Both the colt and filly have the same SSI due to the higher lifetime earning expectancy of colts.

A runner with an index of 1.00 is considered to be of the same caliber as all other runners with indexes of 1.00 regardless of the year foaled or sex. Thus, a colt foaled in 1930 which had an average per start of $94 and an SSI of 1.00 for his crop and sex would be considered of the same caliber as a colt foaled in 1960 with an average earnings per start of $400 and an SSI of 1.00.

SUPERIOR RUNNERS

Those runners which have a SSI of 3.64 or above, placing them in the top 3 percent of all runners based on SSIs.

Stay on top of the Mid-Atlantic Thoroughbred industry year-round with a subscription to

Maryland Horse

The Thoroughbred magazine for the Mid-Atlantic region

$30 annual subscription, published monthly by Maryland Horse Breeders Association, P.O. Box 427, Timonium, Maryland 21093 (410) 252-2100

1991 Virginia Sires

Statistics compiled by Bloodstock Research Information Services for stallions represented by earnings of $1,000 or more in 1991. Statistics are for racing through December 31, 1991 and inclu foreign results from England, Ireland and France. †Indicates stallions represented by first crop to race. Explanation for abbreviations: Strs.—starters; Sts.—starts; Wnrs.—winners; %—percentage winners from starters; BTW—black type winners.

		1991 Runners								1991 2-Year-Old Runners							
Stallion	Yr.	Strs.	Sts.	Wnrs. (%)	Races Won	Earnings	Avg./ Start	Avg./ Starter	BTW	Strs.	Sts.	Wnrs. (%)	Races Won	Earnings	Avg./ Start	Avg./ Starter	BTW
Aeronaut 73		6	35	2 (33.3)	2	$ 9,025	$ 258	$ 1,504	0	1	4	0 (0.0)	0	$ 768	$ 192	$ 768	
Alehouse 69		2	31	2 (100)	3	19,239	621	9,620	0	0	0	0 (0.0)	0	0	0	0	
Aluminum 75		5	23	0 (0.0)	0	5,730	249	1,146	0	0	0	0 (0.0)	0	0	0	0	
Amasham 78		2	14	1 (50.0)	3	15,750	1,125	7,875	0	0	0	0 (0.0)	0	0	0	0	
Animus (Fr) 75		1	15	1 (100)	1	2,495	166	2,495	0	0	0	0 (0.0)	0	0	0	0	
Banmyrh 78		3	46	2 (66.7)	7	21,704	472	7,235	0	0	0	0 (0.0)	0	0	0	0	
*Bel Iman 73		3	30	2 (66.7)	5	17,530	584	5,843	0	0	0	0 (0.0)	0	0	0	0	
Belle's Treasure 78		9	83	2 (22.2)	3	15,533	187	1,726	0	0	0	0 (0.0)	0	0	0	0	
Blues Parade 79		21	244	9 (42.9)	15	88,490	363	4,214	0	2	13	0 (0.0)	0	6,939	534	3,470	
Bold and Lucky 74		4	14	1 (25.0)	1	2,408	172	602	0	2	8	0 (0.0)	0	100	13	50	
Brooklyn Prince (Ire) 78		4	33	0 (0.0)	0	14,122	428	3,531	0	0	0	0 (0.0)	0	0	0	0	
†Buck Aly 83		2	13	1 (50.0)	1	2,834	218	1,417	0	2	13	1 (50.0)	1	2,834	218	1,417	
Bucky's In Luck 76		3	19	1 (33.3)	1	3,412	180	1,137	0	0	0	0 (0.0)	0	0	0	0	
Bumpy Landing 72		1	6	0 (0.0)	0	1,740	290	1,740	0	0	0	0 (0.0)	0	0	0	0	
Cabin John 73		2	20	1 (50.0)	1	3,558	178	1,779	0	0	0	0 (0.0)	0	0	0	0	
Ceara's Lad 74		2	9	1 (50.0)	1	1,895	211	948	0	0	0	0 (0.0)	0	0	0	0	
Charlie Rudolphi 74		1	18	0 (0.0)	0	2,039	113	2,039	0	0	0	0 (0.0)	0	0	0	0	
Chatsrullah 70		2	21	1 (50.0)	4	10,538	502	5,269	0	0	0	0 (0.0)	0	0	0	0	
Contare 76		68	612	45 (66.2)	86	521,759	853	7,673	2	9	30	6 (66.7)	8	70,643	2,355	7,849	
Corotoman 75		2	16	1 (50.0)	2	8,070	504	4,035	0	0	0	0 (0.0)	0	0	0	0	
Crash Cash 80		5	16	0 (0.0)	0	2,024	127	405	0	0	0	0 (0.0)	0	0	0	0	
Cross of Red 72		3	27	1 (33.3)	1	3,015	112	1,005	0	0	0	0 (0.0)	0	0	0	0	
Doney (Arg) 75		5	58	3 (60.0)	4	32,405	559	6,481	0	3	15	1 (33.3)	1	4,140	276	1,380	
†Electric Blue 83		8	42	4 (50.0)	4	16,004	381	2,001	0	8	42	4 (50.0)	4	16,004	381	2,001	
Elephant Walk 66		3	35	1 (33.3)	2	5,684	162	1,895	0	0	0	0 (0.0)	0	0	0	0	
El Gran Capitan (Arg) 71		10	98	4 (40.0)	11	72,826	743	7,283	0	0	0	0 (0.0)	0	0	0	0	
Exclusive Finish 81		2	13	1 (50.0)	1	2,476	190	1,238	0	0	0	0 (0.0)	0	0	0	0	
Farewell Party 68		6	28	0 (0.0)	0	5,947	212	991	0	1	1	0 (0.0)	0	0	0	0	
Fearless Bidder 72		1	11	0 (0.0)	0	1,848	168	1,848	0	0	0	0 (0.0)	0	0	0	0	
Feta Cheese 76		4	34	3 (75.0)	4	23,397	688	5,849	0	0	0	0 (0.0)	0	0	0	0	
Fever Pitch 79		1	19	1 (100)	4	20,780	1,094	20,780	0	0	0	0 (0.0)	0	0	0	0	
Final Retreat 68		4	34	1 (25.0)	6	54,918	1,615	13,730	0	0	0	0 (0.0)	0	0	0	0	
Flavian 78		2	6	1 (50.0)	1	1,863	311	932	0	0	0	0 (0.0)	0	0	0	0	
Fly By Night 79		3	18	1 (33.3)	1	2,965	165	988	0	0	0	0 (0.0)	0	0	0	0	
Forespeaker 77		3	21	2 (66.7)	3	12,461	593	4,154	0	2	4	1 (50.0)	1	2,520	630	1,260	
Forget the Past 75		2	16	0 (0.0)	0	1,382	86	691	0	0	0	0 (0.0)	0	0	0	0	
Gala Harry 73		17	140	9 (52.9)	22	74,554	533	4,386	0	0	0	0 (0.0)	0	0	0	0	
Gay Old Blade 75		7	39	1 (14.3)	1	43,575	1,117	6,225	0	4	21	0 (0.0)	0	10,510	500	2,628	
Gilded Age 77		45	349	24 (53.3)	39	291,461	835	6,477	0	6	25	4 (66.7)	4	34,872	1,395	5,812	
Ground Breaker 71		11	112	6 (54.5)	11	31,394	280	2,854	0	1	8	0 (0.0)	0	1,279	160	1,279	
Hagley 67		64	466	30 (46.9)	55	444,536	954	6,946	0	8	37	4 (50.0)	5	90,005	2,433	11,251	
Harry George 81		1	12	1 (100)	1	3,414	285	3,414	0	0	0	0 (0.0)	0	0	0	0	
Hollywood Hendrson 79		6	47	2 (33.3)	8	27,743	590	4,624	0	1	5	0 (0.0)	0	1,544	309	1,544	
Huguenot 77		15	96	7 (46.7)	10	88,418	921	5,895	1	0	0	0 (0.0)	0	0	0	0	
Hurok 73		10	87	5 (50.0)	12	76,891	884	7,689	0	2	8	1 (50.0)	1	4,200	525	2,100	
Illustrious 65		14	141	7 (50.0)	18	148,787	1,055	10,628	0	1	2	0 (0.0)	0	1,584	792	1,584	
Illustrious Boat 80		4	44	3 (75.0)	10	39,598	900	9,900	0	1	6	0 (0.0)	0	1,842	307	1,842	
I. R. A. Boy 74		2	20	1 (50.0)	3	5,649	282	2,825	0	0	0	0 (0.0)	0	0	0	0	
Irish Swords 76		12	104	4 (33.3)	11	48,923	470	4,077	0	2	6	0 (0.0)	0	108	18	54	
Iron Curtain 79		3	43	1 (33.3)	1	7,537	175	2,512	0	0	0	0 (0.0)	0	0	0	0	
Jac's Song 73		3	18	1 (33.3)	3	31,846	1,769	10,615	0	0	0	0 (0.0)	0	0	0	0	
Jamesie Swan 73		4	18	1 (25.0)	1	4,788	266	1,197	0	0	0	0 (0.0)	0	0	0	0	
Key to the Sea 78		7	50	5 (71.4)	7	12,370	247	1,767	0	2	9	1 (50.0)	1	4,421	491	2,211	
Knight Landing 77		11	70	1 (9.1)	1	16,205	232	1,473	0	2	3	0 (0.0)	0	90	30	45	
Latino (Brz) 77		2	29	2 (100)	3	9,120	314	4,560	0	0	0	0 (0.0)	0	0	0	0	
Linkage 79		70	568	34 (48.6)	61	804,427	1,416	11,492	1	17	70	2 (11.8)	2	35,270	504	2,075	
Lord Double Gate 83		3	32	3 (100)	6	56,770	1,774	18,923	0	0	0	0 (0.0)	0	0	0	0	
Majestic Dutchman 80		2	21	1 (50.0)	2	5,550	264	2,775	0	0	0	0 (0.0)	0	0	0	0	

	Lifetime Runners							Lifetime 2-Year-Old Runners							
s.	Sts.	Wnrs. (%)	Races Won	Earnings	Avg./ Start	Avg./ Starter	BTW	Strs.	Sts.	Wnrs. (%)	Races Won	Earnings	Avg./ Start	Avg./ Starter	BTW
16	404	11 (68.8)	47	$ 328,598	$ 813	$20,537	1	6	26	2 (33.3)	2	$ 22,148	$ 852	$ 3,691	0
5	88	4 (80.0)	9	43,403	493	8,681	0	2	7	1 (50.0)	2	9,345	1,335	4,673	0
23	529	17 (73.9)	44	256,610	485	11,157	0	8	15	1 (12.5)	1	8,716	581	1,090	0
4	46	2 (50.0)	4	18,303	398	4,576	0	3	8	0 (0.0)	0	0	0	0	0
2	74	1 (50.0)	4	13,778	186	6,889	0	1	2	0 (0.0)	0	0	0	0	0
7	131	4 (57.1)	16	72,125	551	10,304	0	4	8	0 (0.0)	0	1,866	233	467	0
10	89	6 (60.0)	11	45,241	508	4,524	0	1	1	0 (0.0)	0	0	0	0	0
28	523	14 (50.0)	40	199,747	382	7,134	0	17	68	3 (17.6)	3	20,709	305	1,218	0
58	1,286	36 (62.1)	103	921,607	717	15,890	2	31	156	6 (19.4)	8	92,502	593	2,984	0
9	85	4 (44.4)	9	29,493	347	3,277	0	2	8	0 (0.0)	0	100	13	50	0
26	519	15 (57.7)	61	422,959	815	16,268	0	12	44	4 (33.3)	4	42,790	973	3,566	0
2	13	1 (50.0)	1	2,834	218	1,417	0	2	13	1 (50.0)	1	2,834	218	1,417	0
6	46	1 (16.7)	3	9,883	215	1,647	0	0	0	0 (0.0)	0	0	0	0	0
8	81	3 (37.5)	3	11,293	139	1,412	0	0	0	0 (0.0)	0	0	0	0	0
6	115	4 (66.7)	16	38,594	336	6,432	0	1	4	0 (0.0)	0	69	17	69	0
2	19	1 (50.0)	1	3,195	168	1,598	0	0	0	0 (0.0)	0	0	0	0	0
3	31	0 (0.0)	0	3,084	99	1,028	0	2	5	0 (0.0)	0	0	0	0	0
5	100	3 (60.0)	17	61,315	613	12,263	0	0	0	0 (0.0)	0	0	0	0	0
12	2,479	92 (82.1)	356	2,432,780	981	21,721	6	61	239	29 (47.5)	37	337,720	1,413	5,536	5
18	324	8 (44.4)	25	101,531	313	5,641	0	3	15	1 (33.3)	2	8,261	551	2,754	0
7	41	1 (14.3)	1	6,367	155	910	0	0	0	0 (0.0)	0	0	0	0	0
3	32	1 (33.3)	1	3,165	99	1,055	0	0	0	0 (0.0)	0	0	0	0	0
10	97	5 (50.0)	7	48,911	504	4,891	0	6	22	2 (33.3)	2	10,380	472	1,730	0
8	42	4 (50.0)	4	16,004	381	2,001	0	8	42	4 (50.0)	4	16,004	381	2,001	0
89	2,537	57 (64.0)	244	1,252,400	494	14,072	0	43	155	7 (16.3)	12	71,900	464	1,672	0
68	1,016	38 (55.9)	99	770,709	759	11,334	11	26	89	7 (26.9)	8	82,338	925	3,167	1
5	54	2 (40.0)	4	9,909	184	1,982	0	2	8	0 (0.0)	0	284	36	142	0
75	5,655	128 (73.1)	644	4,115,410	728	23,517	4	96	465	31 (32.3)	47	311,877	671	3,249	0
34	713	22 (64.7)	76	236,820	332	6,965	0	18	58	4 (22.2)	4	15,896	274	883	0
7	56	4 (57.1)	6	33,587	600	4,798	0	1	9	1 (100)	1	8,670	963	8,670	0
2	35	1 (50.0)	5	25,946	741	12,973	0	0	0	0 (0.0)	0	0	0	0	0
20	569	14 (70.0)	85	822,122	1,445	41,106	2	12	42	7 (58.3)	11	85,175	2,028	7,098	0
2	15	1 (50.0)	1	2,928	195	1,464	0	0	0	0 (0.0)	0	0	0	0	0
5	51	1 (20.0)	1	5,376	105	1,075	0	2	5	0 (0.0)	0	184	37	92	0
12	240	8 (66.7)	28	158,098	659	13,175	0	8	30	2 (25.0)	3	16,242	541	2,030	0
20	371	11 (55.0)	35	261,669	705	13,083	1	6	48	6 (100)	8	25,757	537	4,293	0
15	2,968	77 (67.0)	363	1,842,430	621	16,021	2	49	226	16 (32.7)	21	180,058	797	3,675	2
16	165	7 (43.8)	12	123,338	748	7,709	0	8	38	2 (25.0)	2	37,574	989	4,697	0
77	1,117	48 (62.3)	143	1,294,900	1,159	16,817	3	42	137	17 (40.5)	19	192,490	1,405	4,583	1
91	2,126	71 (78.0)	263	1,304,020	613	14,330	0	42	178	16 (38.1)	18	113,088	635	2,693	0
97	8,398	250 (84.2)	1,308	11,469,100	1,366	38,617	28	152	633	76 (50.0)	106	1,187,030	1,875	7,809	5
1	12	1 (100)	1	3,414	285	3,414	0	0	0	0 (0.0)	0	0	0	0	0
9	69	3 (33.3)	10	38,498	558	4,278	0	4	15	0 (0.0)	0	3,012	201	753	0
00	1,828	54 (54.0)	171	1,379,860	755	13,799	2	44	170	12 (27.3)	22	194,334	1,143	4,417	1
11	2,832	84 (75.7)	325	2,756,810	973	24,836	3	57	291	24 (42.1)	38	384,497	1,321	6,746	1
86	5,016	154 (82.8)	703	4,168,050	831	22,409	6	94	429	43 (45.7)	61	428,667	999	4,560	2
6	61	3 (50.0)	11	46,646	765	7,774	0	2	12	0 (0.0)	0	3,541	295	1,771	0
7	110	5 (71.4)	9	31,257	284	4,465	0	0	0	0 (0.0)	0	0	0	0	0
21	317	12 (57.1)	33	151,474	478	7,213	0	6	17	1 (16.7)	1	5,013	295	836	0
3	48	1 (33.3)	1	7,753	162	2,584	0	1	4	0 (0.0)	0	216	54	216	0
12	115	3 (25.0)	11	70,015	609	5,835	0	4	10	0 (0.0)	0	666	67	167	0
7	32	1 (14.3)	1	4,888	153	698	0	2	6	0 (0.0)	0	0	0	0	0
14	223	12 (85.7)	29	75,821	340	5,416	0	11	41	5 (45.5)	5	32,633	796	2,967	0
14	129	4 (28.6)	6	39,383	305	2,813	0	4	5	0 (0.0)	0	90	18	23	0
3	34	2 (66.7)	3	9,120	268	3,040	0	2	3	0 (0.0)	0	0	0	0	0
22	1,963	86 (70.5)	254	3,921,830	1,998	32,146	6	76	293	22 (28.9)	27	637,891	2,177	8,393	1
4	40	3 (75.0)	6	63,335	1,583	15,834	0	3	8	0 (0.0)	0	6,565	821	2,188	0
2	52	1 (50.0)	3	9,901	190	4,951	0	0	0	0 (0.0)	0	0	0	0	0

1991 Virginia Sires

		1991 Runners								1991 2-Year-Old Runners							
Stallion	Yr.	Strs.	Sts.	Wnrs. (%)	Races Won	Earnings	Avg./ Start	Avg./ Starter	BTW	Strs.	Sts.	Wnrs. (%)	Races Won	Earnings	Avg./ Start	Avg./ Starter	BTW
Mariacho (Ire) 78		4	42	1 (25.0)	2	11,806	281	2,952	0	0	0	0 (0.0)	0	0	0	0	0
Marvelous Mario 71		1	3	1 (100)	1	2,348	783	2,348	0	0	0	0 (0.0)	0	0	0	0	0
Master Cannonade 77		1	3	0 (0.0)	0	2,400	800	2,400	0	0	0	0 (0.0)	0	0	0	0	0
Mayanesian 79		7	74	2 (28.6)	3	17,876	242	2,554	0	2	5	0 (0.0)	0	720	144	360	0
Misty Cloud 64		1	7	0 (0.0)	0	2,129	304	2,129	0	0	0	0 (0.0)	0	0	0	0	0
Mongo's Image 69		5	55	3 (60.0)	8	31,359	570	6,272	0	1	2	0 (0.0)	0	170	85	170	0
M. S. Success 76		2	16	0 (0.0)	0	2,371	148	1,186	0	0	0	0 (0.0)	0	0	0	0	0
Navy Admiral 83		4	30	2 (50.0)	3	8,074	269	2,019	0	1	10	1 (100)	1	2,552	255	2,552	0
No No Jim 74		7	48	2 (28.6)	4	22,677	472	3,240	1	0	0	0 (0.0)	0	0	0	0	0
Northern Command 76		1	13	1 (100)	1	2,308	178	2,308	0	0	0	0 (0.0)	0	0	0	0	0
Northern Sun 77		10	77	4 (40.0)	6	25,887	336	2,589	0	0	0	0 (0.0)	0	0	0	0	0
Oak Hill Judex 81		2	13	0 (0.0)	0	1,205	93	603	0	0	0	0 (0.0)	0	0	0	0	0
Oxford Flight 70		17	154	8 (47.1)	12	50,637	329	2,979	0	0	0	0 (0.0)	0	0	0	0	0
Pas Seul 76		46	373	25 (54.3)	43	575,008	1,542	12,500	2	5	18	3 (60.0)	5	125,900	6,994	25,180	1
Piped Aboard 73		4	16	1 (25.0)	1	17,507	1,094	4,377	0	0	0	0 (0.0)	0	0	0	0	0
Prince Aly 76		11	93	6 (54.5)	11	32,073	345	2,916	0	1	8	0 (0.0)	0	3,270	409	3,270	0
Purely Pleasure 80		9	83	6 (66.7)	17	129,465	1,560	14,385	0	0	0	0 (0.0)	0	0	0	0	0
Quadratic 75		104	1,001	59 (56.7)	108	682,629	682	6,564	1	23	105	7 (30.4)	8	83,270	793	3,620	0
Quadravan 67		4	16	1 (25.0)	1	3,277	205	819	0	0	0	0 (0.0)	0	0	0	0	0
Raconteur 79		13	125	5 (38.5)	17	199,932	1,599	15,379	2	2	11	0 (0.0)	0	2,181	198	1,091	0
Real Handsome 79		4	33	2 (50.0)	2	6,394	194	1,599	0	0	0	0 (0.0)	0	0	0	0	0
Really Secret 82		8	53	4 (50.0)	7	176,326	3,327	22,041	1	0	0	0 (0.0)	0	0	0	0	0
Rehabilitate 63		1	5	1 (100)	1	3,067	613	3,067	0	0	0	0 (0.0)	0	0	0	0	0
Resound 72		6	73	4 (66.7)	5	27,838	381	4,640	0	0	0	0 (0.0)	0	0	0	0	0
Reverse the Play 74		5	30	2 (40.0)	2	5,851	195	1,170	0	0	0	0 (0.0)	0	0	0	0	0
Right Mind 71		4	34	3 (75.0)	5	14,555	428	3,639	0	0	0	0 (0.0)	0	0	0	0	0
Road Fire 82		1	9	1 (100)	2	4,180	464	4,180	0	0	0	0 (0.0)	0	0	0	0	0
Roanoke Island 69		23	264	18 (78.3)	49	287,213	1,088	12,488	0	0	0	0 (0.0)	0	0	0	0	0
Royal Retreat 79		2	25	2 (100)	5	10,555	422	5,278	0	0	0	0 (0.0)	0	0	0	0	0
Russian Bank 67		3	7	1 (33.3)	1	38,785	5,541	12,928	1	0	0	0 (0.0)	0	0	0	0	0
Salem 68		10	41	3 (30.0)	5	19,256	470	1,926	0	0	0	0 (0.0)	0	0	0	0	0
San Feliou (Fr) 76		13	76	5 (38.5)	5	30,101	396	2,315	0	1	3	0 (0.0)	0	960	320	960	0
Seacourt 81		1	12	0 (0.0)	0	2,002	167	2,002	0	0	0	0 (0.0)	0	0	0	0	0
Second Bar 69		6	61	3 (50.0)	8	31,266	513	5,211	0	0	0	0 (0.0)	0	0	0	0	0
Sign the Slip 75		7	47	2 (28.6)	3	12,038	256	1,720	0	0	0	0 (0.0)	0	0	0	0	0
Southern Sultan 82		13	98	6 (46.2)	11	77,895	795	5,992	0	4	16	0 (0.0)	0	9,070	567	2,268	0
†Spicy Story 81		7	15	1 (14.3)	1	7,092	473	1,013	0	7	15	1 (14.3)	1	7,092	473	1,013	0
Subtle 59		1	8	1 (100)	1	2,583	323	2,583	0	0	0	0 (0.0)	0	0	0	0	0
Supreme Glow 77		2	11	0 (0.0)	0	1,306	119	653	0	1	1	0 (0.0)	0	57	57	57	0
Tahoe (Fr) 78		3	10	1 (33.3)	1	3,410	341	1,137	0	0	0	0 (0.0)	0	0	0	0	0
Thaos 76		3	32	1 (33.3)	4	13,982	437	4,661	0	1	2	0 (0.0)	0	60	30	60	0
The Cool Virginian 76		59	607	34 (57.6)	79	528,403	871	8,956	1	2	11	1 (50.0)	1	5,505	500	2,753	0
Thomas Thistle 72		1	14	1 (100)	1	3,780	270	3,780	0	0	0	0 (0.0)	0	0	0	0	0
Tizon 77		10	64	6 (60.0)	7	25,819	403	2,582	0	0	0	0 (0.0)	0	0	0	0	0
To the Quick 74		40	361	21 (52.5)	37	275,716	764	6,893	0	4	13	1 (25.0)	1	9,661	743	2,415	0
Traffic Warning 75		6	68	5 (83.3)	8	33,976	500	5,663	0	1	12	1 (100)	2	8,180	682	8,180	0
Trimlea 74		5	48	3 (60.0)	4	15,226	317	3,045	0	0	0	0 (0.0)	0	0	0	0	0
Unfold 82		4	30	2 (50.0)	7	65,080	2,169	16,270	0	1	7	1 (100)	1	4,920	703	4,920	0
Val de l'Orne (Fr) 72		66	478	33 (50.0)	52	899,072	1,881	13,622	2	10	41	3 (30.0)	4	74,957	1,828	7,496	0
Vast Empire 78		7	49	4 (57.1)	6	16,907	345	2,415	0	0	0	0 (0.0)	0	0	0	0	0
Wananish 79		6	37	1 (16.7)	2	7,908	214	1,318	0	1	4	0 (0.0)	0	780	195	780	0
West Coast Scout 68		11	120	4 (36.4)	5	28,105	234	2,555	0	0	0	0 (0.0)	0	0	0	0	0
White Rammer 74		9	60	5 (55.6)	9	19,037	317	2,115	0	0	0	0 (0.0)	0	0	0	0	0
Yeoman 79		1	21	1 (100)	3	6,580	313	6,580	0	0	0	0 (0.0)	0	0	0	0	0

	Lifetime Runners							Lifetime 2-Year-Old Runners							
s.	Sts.	Wnrs. (%)	Races Won	Earnings	Avg./ Start	Avg./ Starter	BTW	Strs.	Sts.	Wnrs. (%)	Races Won	Earnings	Avg./ Start	Avg./ Starter	BTW
6	73	2 (33.3)	3	20,793	285	3,466	0	2	10	0 (0.0)	0	400	40	200	0
9	127	4 (44.4)	14	42,504	335	4,723	0	4	19	1 (25.0)	1	3,889	205	972	0
16	165	5 (31.3)	8	92,394	560	5,775	0	8	30	1 (12.5)	1	4,310	144	539	0
11	106	3 (27.3)	6	33,186	313	3,017	0	4	15	1 (25.0)	1	7,280	485	1,820	0
46	1,513	38 (82.6)	190	723,933	478	15,738	0	17	67	6 (35.3)	7	21,202	316	1,247	0
17	339	12 (70.6)	52	201,544	595	11,856	1	7	26	2 (28.6)	3	15,125	582	2,161	0
2	33	1 (50.0)	1	10,422	316	5,211	0	0	0	0 (0.0)	0	0	0	0	0
4	30	2 (50.0)	3	8,074	269	2,019	0	1	10	1 (100)	1	2,552	255	2,552	0
18	423	13 (72.2)	49	342,889	811	19,049	1	5	22	1 (20.0)	2	21,285	968	4,257	0
1	13	1 (100)	1	2,308	178	2,308	0	0	0	0 (0.0)	0	0	0	0	0
27	422	11 (40.7)	36	150,712	357	5,582	0	13	38	1 (7.7)	1	7,625	201	587	0
2	13	0 (0.0)	0	1,205	93	603	0	0	0	0 (0.0)	0	0	0	0	0
91	2,462	65 (71.4)	222	1,157,640	470	12,721	1	50	208	13 (26.0)	17	119,024	572	2,380	0
14	2,291	87 (76.3)	311	3,472,610	1,516	30,462	6	49	206	16 (32.7)	24	319,380	1,550	6,518	1
15	191	9 (60.0)	24	149,975	785	9,998	0	8	25	2 (25.0)	2	7,263	291	908	0
50	1,074	33 (66.0)	99	600,344	559	12,007	1	17	62	1 (5.9)	2	30,083	485	1,770	0
9	113	7 (77.8)	21	145,724	1,290	16,192	0	2	11	2 (100)	2	8,833	803	4,417	0
00	8,001	222 (74.0)	961	10,999,400	1,375	36,665	20	216	1,074	82 (38.0)	108	1,406,930	1,310	6,514	4
35	631	17 (48.6)	67	568,498	901	16,243	2	10	38	2 (20.0)	2	17,621	464	1,762	0
23	440	14 (60.9)	58	561,822	1,277	24,427	2	14	58	4 (28.6)	4	58,695	1,012	4,193	0
6	66	4 (66.7)	5	22,063	334	3,677	0	2	3	0 (0.0)	0	1,089	363	545	0
10	93	4 (40.0)	9	225,075	2,420	22,508	1	5	22	2 (40.0)	2	48,396	2,200	9,679	0
48	1,663	31 (64.6)	183	858,404	516	17,883	1	24	106	7 (29.2)	8	52,736	498	2,197	0
66	2,256	45 (68.2)	252	1,742,510	772	26,402	2	36	188	15 (41.7)	23	160,845	856	4,468	2
8	118	4 (50.0)	12	37,559	318	4,695	0	2	5	0 (0.0)	0	674	135	337	0
32	663	19 (59.4)	61	331,137	499	10,348	0	17	69	4 (23.5)	5	36,809	533	2,165	0
1	11	1 (100)	2	4,180	380	4,180	0	1	2	0 (0.0)	0	0	0	0	0
84	4,448	143 (77.7)	626	5,252,460	1,181	28,546	8	84	429	40 (47.6)	56	558,987	1,303	6,655	4
11	126	7 (63.6)	14	47,245	375	4,295	0	1	2	0 (0.0)	0	0	0	0	0
12	326	8 (66.7)	37	332,143	1,019	27,679	1	5	30	0 (0.0)	0	6,493	216	1,299	0
53	4,534	126 (82.4)	629	4,656,780	1,027	30,436	11	73	293	32 (43.8)	47	340,293	1,161	4,662	3
06	1,627	56 (52.8)	185	1,919,510	1,180	18,109	6	47	167	15 (31.9)	25	216,877	1,299	4,614	2
1	12	0 (0.0)	0	2,002	167	2,002	0	0	0	0 (0.0)	0	0	0	0	0
48	1,319	38 (79.2)	154	1,163,440	882	24,238	2	18	82	7 (38.9)	9	70,140	855	3,897	0
12	222	7 (58.3)	26	90,176	406	7,515	0	1	2	0 (0.0)	0	0	0	0	0
13	113	6 (46.2)	14	142,894	1,265	10,992	1	7	31	3 (42.9)	3	74,069	2,389	10,581	1
7	15	1 (14.3)	1	7,092	473	1,013	0	7	15	1 (14.3)	1	7,092	473	1,013	0
60	1,968	39 (65.0)	233	623,296	317	10,388	0	25	117	7 (28.0)	11	26,260	224	1,050	0
2	22	1 (50.0)	1	4,804	218	2,402	0	2	6	1 (50.0)	1	2,147	358	1,074	0
6	73	2 (33.3)	2	8,837	121	1,473	0	3	6	0 (0.0)	0	386	64	129	0
7	180	5 (71.4)	19	157,655	876	22,522	0	4	20	1 (25.0)	1	16,315	816	4,079	0
39	4,335	107 (77.0)	566	4,462,900	1,030	32,107	3	65	252	19 (29.2)	27	292,849	1,162	4,505	0
18	225	8 (44.4)	19	72,282	321	4,016	0	3	14	1 (33.3)	1	5,424	387	1,808	0
16	259	10 (62.5)	30	468,508	1,809	29,282	0	4	13	1 (25.0)	1	13,790	1,061	3,448	0
48	5,580	177 (71.4)	762	6,155,190	1,103	24,819	12	130	479	50 (38.5)	80	908,204	1,896	6,986	4
22	376	14 (63.6)	39	257,695	685	11,713	0	11	43	3 (27.3)	4	44,142	1,027	4,013	0
27	808	20 (74.1)	97	444,330	550	16,457	0	14	65	5 (35.7)	7	30,590	471	2,185	0
4	32	2 (50.0)	7	66,300	2,072	16,575	0	3	9	1 (33.3)	1	6,140	682	2,047	0
94	5,910	204 (69.4)	684	11,577,300	1,959	39,379	34	126	453	33 (26.2)	42	864,054	1,907	6,858	5
23	397	13 (56.5)	45	186,624	470	8,114	0	7	21	1 (14.3)	1	2,851	136	407	0
6	38	1 (16.7)	2	7,998	210	1,333	0	2	5	0 (0.0)	0	870	174	435	0
67	5,581	122 (73.1)	597	4,164,130	746	24,935	4	102	530	29 (28.4)	39	309,877	585	3,038	0
26	580	18 (69.2)	85	312,681	539	12,026	1	14	68	7 (50.0)	8	41,708	613	2,979	0
1	43	1 (100)	7	19,736	459	19,736	0	1	10	0 (0.0)	0	2,164	216	2,164	0

1991 Leading Virginia Sires

1991 2-Year-Old Sires by money won

1)	Pas Seul	$125,900
2)	Hagley	90,005
3)	Quadratic	83,270
4)	Val de l'Orne (Fr)	74,957
5)	Contare	70,643
6)	Linkage	35,270
7)	Gilded Age	34,872
8)	†Electric Blue	16,004
9)	Gay Old Blade	10,510
10)	To the Quick	9,661

1991 2-Year-Old Sires by number of winners

1)	Quadratic	7
2)	Contare	6
3)	†Electric Blue	4
	Gilded Age	4
	Hagley	4
6)	Pas Seul	3
	Val de l'Orne (Fr)	3
8)	Linkage	2

1991 2-Year-Old Sires by number of wins

1)	Contare	8
	Quadratic	8
3)	Hagley	5
	Pas Seul	5
5)	†Electric Blue	4
	Gilded Age	4
	Val de l'Orne (Fr)	4
8)	Linkage	2
	Traffic Warning	2

1991 Sires by money won

1)	Val de l'Orne (Fr)	$899,072
2)	Linkage	804,427
3)	Quadratic	682,629
4)	Pas Seul	575,008
5)	The Cool Virginian	528,403
6)	Contare	521,759
7)	Hagley	444,536
8)	Gilded Age	291,461
9)	Roanoke Island	287,213
10)	To the Quick	275,716

1991 Sires by number of winners

1)	Quadratic	59
2)	Contare	45
3)	Linkage	34
	The Cool Virginian	34
5)	Val de l'Orne (Fr)	33
6)	Hagley	30
7)	Pas Seul	25
8)	Gilded Age	24
9)	To the Quick	21
10)	Roanoke Island	18

1991 Sires by number of wins

1)	Quadratic	108
2)	Contare	86
3)	The Cool Virginian	79
4)	Linkage	61
5)	Hagley	55
6)	Val de l'Orne (Fr)	52
7)	Roanoke Island	49
8)	Pas Seul	43
9)	Gilded Age	39
10)	To the Quick	37

Lifetime Sires by money won

1)	Val de l'Orne (Fr)	$11,577,300
2)	Hagley	11,469,100
3)	Quadratic	10,999,400
4)	To the Quick	6,155,190
5)	Roanoke Island	5,252,460
6)	Salem	4,656,780
7)	The Cool Virginian	4,462,900
8)	Illustrious	4,168,050
9)	West Coast Scout	4,164,130
10)	Farewell Party	4,115,410

Lifetime Sires by number of winners

1)	Hagley	250
2)	Quadratic	222
3)	Val de l'Orne (Fr)	204
4)	To the Quick	177
5)	Illustrious	154
6)	Roanoke Island	143
7)	Farewell Party	128
8)	Salem	126
9)	West Coast Scout	122
10)	The Cool Virginian	107

Lifetime Sires by number of wins

1)	Hagley	1,308
2)	Quadratic	961
3)	To the Quick	762
4)	Illustrious	703
5)	Val de l'Orne (Fr)	684
6)	Farewell Party	644
7)	Salem	629
8)	Roanoke Island	626
9)	West Coast Scout	597
10)	The Cool Virginian	566

Lifetime 2-year-old Sires by money won

1)	Quadratic	$1,406,930
2)	Hagley	1,187,030
3)	To the Quick	908,204
4)	Val de l'Orne (Fr)	864,054
5)	Linkage	637,891
6)	Roanoke Island	558,987
7)	Illustrious	428,667
8)	Hurok	384,497
9)	Salem	340,293
10)	Contare	337,720

Lifetime 2-Year-Old Sires by number of winners

1)	Quadratic	82
2)	Hagley	76
3)	To the Quick	50
4)	Illustrious	43
5)	Roanoke Island	40
6)	Val de l'Orne (Fr)	33
7)	Salem	32
8)	Farewell Party	31
9)	Contare	29
	West Coast Scout	29

Lifetime 2-Year-Old Sires by number of wins

1)	Quadratic	108
2)	Hagley	106
3)	To the Quick	80
4)	Illustrious	61
5)	Roanoke Island	56
6)	Farewell Party	47
	Salem	47
8)	Val de l'Orne (Fr)	42
9)	West Coast Scout	39
10)	Hurok	38

FRIDAY, SEPTEMBER 18, 1992

BROADCAST ON ESPN SUNDAY, SEPTEMBER 20, 1992 · CHARLES TOWN RACES

TAYLOR MOUNTAIN
1990

WEST VIRGINIA BREEDERS CLASSICS VI

SAM HUFF
President

CAROL HOLDEN
Executive Director

CAROL SMITH
Executive Secretary

TAYLOR MOUNTAIN
1989

WEST VIRGINIA BREEDERS CLASSICS LIMITED

POST OFFICE BOX 1250
CHARLES TOWN, WV
25414 • (304) 725-0709

West Virginia's Richest Night of Racing. Featuring the:

$200,000
Kamora Breeders Classic

$35,000
Schweppes USA Breeders Classic

$25,000 Budweiser Breeders Classic

$25,000 Southern States Breeders Classic

$25,000
West Virginia Lottery & Tourism Breeders Classic

$25,000
Jefferson County Financial Community Breeders Classic
Bank of Charles Town • Blakely Bank and Trust • Peoples Bank of Charles Town

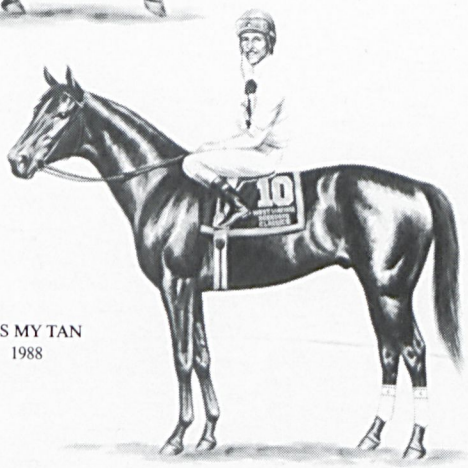

KISS MY TAN
1988

ONION JUICE
1987

Coin Collector counts as West Virginia's best

It's been a while since West Virginia produced a runner of the caliber of Coin Collector, who won or placed in six stakes as a 2-year-old last season.

Bred by John A. Casey and Dudley Skinker, and owned by John A. Casey, Coin Collector was the second highweighted Mid-Atlantic-bred colt or gelding on the Experimental Handicap. He was assigned 112 pounds, seven less than New Jersey-bred Dance Floor, in the hypothetical scale topped by champion Arazi (130).

Coin Collector is from the first crop of the young Fappiano stallion Weshaam, who is owned by John Casey's father, leading West Virginia breeder James W. Casey. Weshaam stands at John Casey's Breezy Hill Farm near Charles Town, for $1,500 live foal.

Trained by John Casey's brother, James M. Casey, Coin Collector (out of the Quartermaster mare Dynamo Dotty) annexed the Primer Breeders' Cup, West Virginia Lottery & Department of Tourism Breeders Classic, Tri-State Futurity and West Virginia Futurity and placed second in the Bimelech Stakes and third in the Saratoga Special-G2. He earned $102,446.

Other 1991 West Virginia-bred stars included Mokhieba's juvenile son Baker T., who captured divisions of the Tri-State Futurity and West Virginia Futurity; and Nice Ainit, hero of the Kamora Breeders Classic, featured event of Charles Town's West Virginia Breeders Classics.

Baker T. (out of Never Been Fronted by Frontage) is bred and owned by Mardoc Farm, Inc.

Nice Ainit is bred, owned and trained by John A. Casey. □

Double J Photos

Coin Collector, by Weshaam out of Dynamo Dotty, won four stakes and earned $102,446 at 2 last year.

1991 Leading Mid-Atlantic Sire

by Earnings/Starter

Dancing Czar

Nijinsky II—Mrs. Warren by Hail to Reason

- Sire of Beldame Stakes-G1 winner **SHARP DANCE** ($497,388) as well as stakes winners **TAYLOR MOUNTAIN** and **JOYOUS DANCER**.
- Leading West Virginia sire by money won.
- 89% winners/starters.
- By leading sire **NIJINSKY II**, out of multiple G1 winner **MRS. WARREN.**
- **1992 fee: $2,000 L.F.**

1991 Leading Mid-Atlantic Freshman Sire

by Money Won

Weshaam

Fappiano—Priceless Asset by What a Pleasure

- Sire of G2-placed 2-year-old stakes winner **COIN COLLECTOR** ($102,446), stakes-placed **Weshtrum** and three other winners.
- Ranked in the top 25 on the national freshman sire list.
- By leading sire **FAPPIANO**, out of a full sister to champion **HONEST PLEASURE** and multiple G1 winner **FOR THE MOMENT.**
- **1992 fee: $1,500 L.F.**

Breezy Hill Farm

Box 58A, Route 2, Kabletown Rd., Charles Town, WV 25414

Jim Casey (703) 667-7491, (703) 837-2576

John Casey (304) 725-4616

1991 West Virginia-bred stakes winners

ANGEL OF HONOUR, b.f., 1988, by Contare—Honour Bound by Prove Out. Bred by S. Christian Brown; owned by P.C.B. Enterprises, Inc. $25,000-guaranteed **Southern States Breeders Classic S,** 7 fur., registered West Virginia-bred, sired and/or raised 3-year-old fillies. Charles Town, Sept. 27.

ARA RUSSELL, b.g., 1987, by Feel the Power—Cordear by Accordant. Bred by H.W. Dick Co., Inc.; owned by Blair R. Major. $25,000 **Frank Gall Memorial H,** 7 fur., registered West Virginia-bred or sired, 3 & up. Charles Town, Sept. 7.

BAKER T., dk.b./br.g., 1989, by Mokhieba—Never Been Fronted by Frontage. Bred and owned by Mardoc Farm, Inc. $12,500 **Tri-State Futurity** (2nd division), 7 fur., 2-year-olds foaled in Md., Va. or W.Va. Charles Town, Oct. 26. $15,000 **West Virginia Futurity S** (2nd division), 7 fur., registered West Virginia-bred 2-year-olds, Charles Town, Nov. 23.

COIN COLLECTOR, dk.b./br.g., 1989, by Weshaam—Dynamo Dotty by Quartermaster. Bred by John A. Casey and Dudley Skinker, owned by John A. Casey. $25,000 **Primer Breeders' Cup S** (plus $20,000 Breeders' Cup Fund), 5½ fur., 2-year-olds. Laurel, July 7. $25,000-guaranteed **West Virginia Lottery and Tourism Breeders Classic S,** 6½ fur., West Virginia-bred, sired and/or raised 2-year-olds. Charles Town, Sept. 27. $12,500 **Tri-State Futurity** (1st division), 7 fur., 2-year-olds foaled in Md., Va. or W.Va. Charles Town, Oct. 26. $15,000 **West Virginia Futurity S** (1st division), 7 fur., registered West Virginia-bred 2-year-olds, Charles Town, Nov. 23.

NATHANS JOY, b.m., 1986, by Comical Clown—Morning Joy by Morning Charge. Bred by Nelson Hostler; owned by Ethel P. Hostler. $35,000-guaranteed **Schweppes U.S.A. Breeders Classic S,** 7 fur., registered West Virginia-bred, sired and/or raised fillies and mares, 3 & up. Charles Town, Sept. 27.

NICE AINIT, ch.g., 1988, by Olympic Victory—Gold for Luck by Golden Palace. Bred and owned by John A. Casey. $125,000-guaranteed **Kamora Breeders Classic S,** 1⅛ mi., registered West Virginia-bred, sired and/or raised, 3 & up. Charles Town, Sept. 27.

RACHEL'S TURN, dk.b./br.f., 1988, by Aye's Turn—Royal Swish by Bold Monarch. Bred and owned by John D. McKee. $35,000 **Morris County S,** 6 fur., 3-year-old fillies. Meadowlands, Nov. 29.

West Virginia-bred winners and stakes horses of 1991

*This list represents all 1991 starters with at least one win and earnings of $20,000 or more, all 1991 stakes horses in North America, and group stakes winners abroad. SSIs were unavailable for foreign stakes winners. *Includes European earnings which are not reflected in SSI. Stakes horses are indicated in bold type—winners in upper case letters, placed horses in upper and lower case.*

	1991					Lifetime			
Name	*Starts*	*1st*	*2nd*	*3rd*	*Earnings*	*Starts*	*1st*	*Earnings*	*SSI*
ANGEL OF HONOUR (88, Contare)	7	4	0	0	$ 19,710	11	5	$ 24,495	1.79
ARA RUSSELL (87, Feel the Power)	14	5	2	2	37,718	45	11	105,905	1.83
Aye There (88, Aye's Turn)	19	3	4	1	41,185	19	3	41,185	1.68
BAKER T. (89, Mokhieba)	9	5	1	0	50,269	9	5	50,269	3.53
Benny's Rollick (89, Benny Q.)	7	2	4	1	27,807	7	2	27,807	2.70
Cafe West (88)	4	1	2	1	20,880	4	1	20,880	4.36
Cain's Able (89, Royal Contender)	14	1	2	3	9,400	14	1	9,400	0.42
Cantstopthefeeling (89, Feel the Power)	9	3	3	0	22,142	9	3	22,142	1.55
Can't Trickthefox (88)	9	2	3	0	25,065	9	2	25,065	2.16
Cavalry Turn (88)	10	1	2	3	21,000	20	5	40,445	1.42
COIN COLLECTOR (89, Weshaam)	10	5	2	1	102,446	10	5	102,446	6.48
Doris B. G. (89, Contare)	4	3	0	1	10,980	4	3	10,980	1.86
E. B. F. Express (89, Cathexis)	8	1	3	2	15,325	8	1	15,325	1.21
Gauntlett Boy (86, Run the Gantlet)	7	1	1	2	20,230	37	6	285,593	6.05
Green Way Court (86, Spring Double)	11	4	2	3	27,577	27	10	67,440	2.02
Hootin Hatti (87)	13	3	4	0	21,210	27	6	37,809	1.29
Hoss Express (89, Feel the Power)	8	2	4	1	13,748	8	2	13,748	1.08
House of Rules (87)	17	3	2	3	38,465	54	11	188,950	2.93
Intimate Kid (88, T. V. Commercial)	10	0	1	2	26,130	15	2	55,055	2.55
Jane's Prospect (88)	20	8	3	1	35,059	24	9	38,454	1.22
Maiden Melody (87, Jac's Song)	10	3	2	1	31,346	20	7	48,707	2.26
Maraud (89, Sunny's Halo)	6	2	0	1	24,458	6	2	24,458	2.57
Me No Sissy (88, Light Years)	11	2	3	1	15,486	15	4	22,430	1.09
Moe G (89, Northern Baron)	5	1	0	3	9,000	5	1	9,000	1.13
NATHANS JOY (86, Comical Clown)	13	2	1	1	23,615	45	7	59,228	1.29
NICE AINIT (88, Olympic Victory)	17	5	4	1	85,047	24	7	95,707	3.03
Opequon Lad (87)	5	1	1	2	20,420	31	5	51,100	1.33
Quimperle (87, Hold Your Peace)	16	0	3	4	12,958	28	1	18,580	0.61
RACHEL'S TURN (88, Aye's Turn)	12	6	2	0	60,567	24	11	102,692	3.29
Rogers Marcy (86, Dancing Czar)	9	3	1	3	47,378	33	6	119,299	3.55
Ruling the Stars (88)	20	5	3	0	24,387	23	5	24,387	0.88
Safeway Queen (89, Feel the Power)	13	0	4	2	10,730	13	0	10,730	0.56
Skin's Fan (88, Pas Seul)	13	0	3	5	15,184	25	2	36,334	0.99
Talk to the Rabbit (89, Smart Talk)	17	1	2	3	11,067	17	1	11,067	0.41
Three Ring Circus (84, Comical Clown)	18	2	5	3	25,315	88	15	131,208	1.59
Turn On the Light (89, Aye's Turn)	11	2	0	2	9,070	11	2	9,070	0.52
Weshtrum (89, Weshaam)	5	0	2	1	9,272	5	0	9,272	1.17
White Noise (87)	16	3	1	3	20,208	23	4	31,988	1.18
Total 1991 Starters/Winners: 788 / 388	**6,670**	**694**	**744**	**757**	**$3,286,126**				

1991 Leading West Virginia Sires

1991 2-Year-Old Sires by money won

1)	†Weshaam	$118,705
2)	Feel the Power	73,570
3)	Benny Q.	38,668
4)	Aye's Turn	36,765
5)	Smart Talk	29,567
6)	Here Comes Red	26,180
7)	†Cool Joe	15,156
8)	Northern Baron	12,802
9)	Swelegant	11,938
10)	Snob Native	8,232

1991 2-Year-Old Sires by number of winners

1)	Feel the Power	7
2)	Aye's Turn	6
3)	Smart Talk	5
4)	Benny Q.	4
	†Cool Joe	4
	Here Comes Red	4
7)	Rough Iron	3
	†Weshaam	3
9)	Swelegant	2

1991 2-Year-Old Sires by number of wins

1)	Feel the Power	11
2)	Aye's Turn	8
3)	Here Comes Red	7
	†Weshaam	7
5)	Benny Q.	5
	†Cool Joe	5
	Smart Talk	5
8)	Rough Iron	3
	Swelegant	3
10)	†Onion Juice	2

1991 Runners by money won

1)	Dancing Czar	$414,613
2)	Aye's Turn	261,020
3)	Century Prince	254,446
4)	Feel the Power	252,192
5)	Swelegant	214,107
6)	†Weshaam	118,705
7)	Par Five	107,555
8)	Cortan	88,685
9)	Riddle's Double	85,127
10)	Comical Clown	79,051

1991 Sires by number of winners

1)	Feel the Power	25
	Swelegant	25
3)	Aye's Turn	21
4)	Century Prince	19
5)	Par Five	16
6)	Cortan	15
7)	Rough Iron	12
8)	John Gaylord	10
	Light Years	10
	Northern Baron	10

1991 Sires by number of wins

1)	Century Prince	52
	Feel the Power	52
3)	Swelegant	47
4)	Aye's Turn	45
5)	Par Five	28
6)	Cortan	27
7)	Dancing Czar	26
8)	Northern Baron	18
	Rough Iron	18

Lifetime Sires by money won

1)	Gala Skipper	$1,216,520
2)	Century Prince	1,213,760
3)	Dancing Czar	1,174,320
4)	Noble Title	1,033,770
5)	Authenticity	995,323
6)	Cortan	751,414
7)	Aye's Turn	682,798
8)	Swelegant	574,060
9)	Imperial Native	548,457
10)	Comical Clown	542,701

Lifetime Sires by number of winners

1)	Gala Skipper	77
2)	Century Prince	70
3)	Cortan	39
	Noble Title	39
	Swelegant	39
6)	Authenticity	37
	Aye's Turn	37
8)	Feel the Power	30
9)	Imperial Native	29
10)	Comical Clown	28

Lifetime Sires by number of wins

1)	Gala Skipper	280
2)	Century Prince	220
3)	Noble Title	216
4)	Authenticity	191
5)	Cortan	134
6)	Aye's Turn	120
7)	Dancing Czar	119
8)	Swelegant	116
9)	Imperial Native	107
10)	Comical Clown	99

Lifetime 2-year-old Sires by money won

1)	Aye's Turn	$264,105
2)	Century Prince	184,592
3)	Feel the Power	146,724
4)	Cortan	144,269
5)	Smart Talk	143,331
6)	Authenticity	124,672
7)	†Weshaam	118,705
8)	Gala Skipper	94,389
9)	Northern Baron	92,935
10)	Island Champ	86,305

Lifetime 2-Year-Old Sires by number of winners

1)	Aye's Turn	21
2)	Gala Skipper	20
3)	Comical Clown	13
	Feel the Power	13
5)	Smart Talk	12
6)	Authenticity	11
	Cortan	11
	Dancing Czar	11
9)	Century Prince, Light Years, Swelegant	10

Lifetime 2-Year-Old Sires by number of wins

1)	Aye's Turn	37
2)	Gala Skipper	25
3)	Feel the Power	20
4)	Smart Talk	18
5)	Comical Clown	17
	Cortan	17
7)	Century Prince	15
8)	Dancing Czar	13
9)	Light Years	12
10)	Swelegant	11

1991 West Virginia Sires

Statistics compiled by Bloodstock Research Information Services for stallions represented by earnings of $1,000 or more in 1991. Statistics are for racing through December 31, 1991 and includ foreign results from England, Ireland and France. †Indicates stallions represented by first crop to race. Explanation for abbreviations: Strs.—starters; Sts.—starts; Wnrs.—winners; %—percentage o winners from starters; BTW—black type winners.

		1991 Runners								1991 2-Year-Old Runners							
Stallion	Yr.	Strs.	Sts.	Wnrs. (%)	Races Won	Earnings	Avg./ Start	Avg./ Starter	BTW	Strs.	Sts.	Wnrs. (%)	Races Won	Earnings	Avg./ Start	Avg./ Starter	BTW
Alchise 80		13	95	3 (23.1)	6	$ 26,597	$ 280	$ 2,046	0	5	23	0 (0.0)	0	$ 3,515	$ 153	$ 703	0
All Kings 77		7	81	6 (85.7)	9	57,548	710	8,221	0	0	0	0 (0.0)	0	0	0	0	0
Aye's Turn 77		27	286	21 (77.8)	45	261,020	913	9,667	1	6	53	6 (100)	8	36,765	694	6,128	0
Baltic Dancer 82		9	64	2 (22.2)	4	22,508	352	2,501	0	4	27	1 (25.0)	1	4,630	171	1,158	0
Benny Q. 82		7	39	5 (71.4)	9	56,060	1,437	8,009	0	5	27	4 (80.0)	5	38,668	1,432	7,734	0
By the North 79		4	44	1 (25.0)	1	9,737	221	2,434	0	0	0	0 (0.0)	0	0	0	0	0
Century Prince 78		31	237	19 (61.3)	52	254,446	1,074	8,208	0	3	15	1 (33.3)	1	5,391	359	1,797	0
Comical Clown 78		20	135	7 (35.0)	12	79,051	586	3,953	1	1	1	0 (0.0)	0	125	125	125	0
†Cool Joe 82		8	37	4 (50.0)	5	15,156	410	1,895	0	8	37	4 (50.0)	5	15,156	410	1,895	0
Cortan 74		24	207	15 (62.5)	27	88,685	428	3,695	0	2	5	0 (0.0)	0	397	79	199	0
Cricket Drummer 79		9	100	3 (33.3)	3	13,902	139	1,545	0	2	19	0 (0.0)	0	1,533	81	767	0
Dancing Czar 82		16	158	9 (56.3)	26	414,613	2,624	25,913	1	0	0	0 (0.0)	0	0	0	0	0
Dinner Prince 74		1	2	0 (0.0)	0	2,200	1,100	2,200	0	0	0	0 (0.0)	0	0	0	0	0
Feel the Power 82		43	305	25 (58.1)	52	252,192	827	5,865	1	14	66	7 (50.0)	11	73,570	1,115	5,255	0
Flughaven 75		5	30	1 (20.0)	1	2,205	74	441	0	1	4	0 (0.0)	0	175	44	175	0
Freddie's Flash 75		1	21	1 (100)	2	7,056	336	7,056	0	0	0	0 (0.0)	0	0	0	0	0
†Friendly Blue 83		2	3	1 (50.0)	1	2,160	720	1,080	0	2	3	1 (50.0)	1	2,160	720	1,080	0
Gala Skipper 71		8	46	2 (25.0)	2	5,930	129	741	0	2	12	1 (50.0)	1	2,319	193	1,160	0
Glolow 80		12	69	6 (50.0)	9	20,686	300	1,724	0	1	1	0 (0.0)	0	158	158	158	0
Ground Zero 80		2	16	1 (50.0)	2	5,690	356	2,845	0	1	4	0 (0.0)	0	590	148	590	0
Here Comes Red 81		8	51	4 (50.0)	7	26,180	513	3,273	0	7	49	4 (57.1)	7	26,180	534	3,740	0
Imperial Native 74		8	71	4 (50.0)	12	47,057	663	5,882	0	0	0	0 (0.0)	0	0	0	0	0
Interested 73		3	25	1 (33.3)	1	4,874	195	1,625	0	0	0	0 (0.0)	0	0	0	0	0
Island Champ 80		11	84	4 (36.4)	4	47,531	566	4,321	0	1	8	0 (0.0)	0	3,880	485	3,880	0
John Gaylord 71		14	136	10 (71.4)	16	63,480	467	4,534	0	0	0	0 (0.0)	0	0	0	0	0
Light Years 79		18	124	10 (55.6)	16	54,628	441	3,035	0	3	13	1 (33.3)	1	4,548	350	1,516	0
Little Buttsie 77		6	52	4 (66.7)	5	11,071	213	1,845	0	0	0	0 (0.0)	0	0	0	0	0
†Loose 83		4	22	1 (25.0)	1	4,260	194	1,065	0	4	22	1 (25.0)	1	4,260	194	1,065	0
Melthemi 80		3	33	1 (33.3)	1	9,015	273	3,005	0	1	7	0 (0.0)	0	840	120	840	0
Might Be Home 78		11	84	2 (18.2)	5	27,801	331	2,527	0	0	0	0 (0.0)	0	0	0	0	0
*Montiego II 65		4	35	1 (25.0)	1	9,348	267	2,337	0	0	0	0 (0.0)	0	0	0	0	0
Noble Title 74		17	140	7 (41.2)	10	39,808	284	2,342	0	3	8	1 (33.3)	1	3,795	474	1,265	0
Northern Baron 75		22	190	10 (45.5)	18	75,495	397	3,432	0	5	18	1 (20.0)	1	12,802	711	2,560	0
†Onion Juice 80		2	10	1 (50.0)	2	7,627	763	3,814	0	2	10	1 (50.0)	2	7,627	763	3,814	0
Par Five 81		22	240	16 (72.7)	28	107,555	448	4,889	0	4	27	1 (25.0)	1	4,348	161	1,087	0
Pretentious Prince 79		15	153	4 (26.7)	4	23,772	155	1,585	0	3	24	1 (33.3)	1	4,424	184	1,475	0
Riddle's Double 78		14	158	6 (42.9)	16	85,127	539	6,081	0	1	3	0 (0.0)	0	1,220	407	1,220	0
Rough Iron 75		18	149	12 (66.7)	18	63,206	424	3,511	0	5	16	3 (60.0)	3	7,000	438	1,400	0
Scriber 79		4	20	1 (25.0)	1	10,542	527	2,636	0	1	10	1 (100)	1	5,182	518	5,182	0
Skunk Board 78		6	37	1 (16.7)	1	6,780	183	1,130	0	2	3	0 (0.0)	0	1,784	595	892	0
Smart Talk 79		13	92	8 (61.5)	11	44,306	482	3,408	0	9	64	5 (55.6)	5	29,567	462	3,285	0
Smartinsky 82		6	36	2 (33.3)	3	14,508	403	2,418	0	2	5	0 (0.0)	0	1,608	322	804	0
Snob Native 78		6	23	2 (33.3)	2	15,850	689	2,642	0	2	8	1 (50.0)	1	8,232	1,029	4,116	0
Super Smile 79		11	132	4 (36.4)	6	34,494	261	3,136	0	2	14	1 (50.0)	1	4,602	329	2,301	0
Swelegant 78		35	323	25 (71.4)	47	214,107	663	6,117	0	4	22	2 (50.0)	3	11,938	543	2,985	0
Ultimate Power 82		1	9	1 (100)	2	3,485	387	3,485	0	0	0	0 (0.0)	0	0	0	0	0
†Verification 82		3	14	1 (33.3)	1	2,905	208	968	0	3	14	1 (33.3)	1	2,905	208	968	0
War Rollick 79		10	89	8 (80.0)	14	36,226	407	3,623	0	2	4	1 (50.0)	1	1,759	440	880	0
†Weshaam 83		9	32	3 (33.3)	7	118,705	3,710	13,189	1	9	32	3 (33.3)	7	118,705	3,710	13,189	1

Lifetime Runners								Lifetime 2-Year-Old Runners							
Strs.	Sts.	Wnrs. (%)	Races Won	Earnings	Avg./ Start	Avg./ Starter	BTW	Strs.	Sts.	Wnrs. (%)	Races Won	Earnings	Avg./ Start	Avg./ Starter	BTW
15	135	3 (20.0)	8	$ 37,045	$ 274	$ 2,470	0	7	33	0 (0.0)	0	$ 3,587	$ 109	$ 512	0
9	158	8 (88.9)	21	128,356	812	14,262	0	3	19	2 (66.7)	5	34,998	1,842	11,666	0
52	874	37 (71.2)	120	682,798	781	13,131	3	31	219	21 (67.7)	37	264,105	1,206	8,520	2
11	102	2 (18.2)	7	42,697	419	3,882	0	7	45	2 (28.6)	2	16,079	357	2,297	0
7	44	6 (85.7)	10	64,070	1,456	9,153	0	6	32	5 (83.3)	6	46,678	1,459	7,780	0
5	113	3 (60.0)	5	35,284	312	7,057	0	0	0	0 (0.0)	0	0	0	0	0
96	1,581	70 (72.9)	220	1,213,760	768	12,643	2	36	124	10 (27.8)	15	184,592	1,489	5,128	2
38	775	28 (73.7)	99	542,701	700	14,282	2	25	93	13 (52.0)	17	69,721	750	2,789	0
8	37	4 (50.0)	5	15,156	410	1,895	0	8	37	4 (50.0)	5	15,156	410	1,895	0
58	1,033	39 (67.2)	134	751,414	727	12,955	2	27	123	11 (40.7)	17	144,269	1,173	5,343	1
12	267	5 (41.7)	12	46,040	172	3,837	0	9	49	1 (11.1)	1	5,978	122	664	0
27	679	24 (88.9)	119	1,174,320	1,729	43,493	3	13	65	11 (84.6)	13	61,762	950	4,751	0
41	818	26 (63.4)	65	255,629	313	6,235	1	15	47	1 (6.7)	1	11,321	241	755	0
48	494	30 (62.5)	75	415,310	841	8,652	1	27	141	13 (48.1)	20	146,724	1,041	5,434	0
7	44	1 (14.3)	1	2,280	52	326	0	3	13	0 (0.0)	0	250	19	83	0
3	42	1 (33.3)	3	11,025	263	3,675	0	2	3	0 (0.0)	0	0	0	0	0
2	3	1 (50.0)	1	2,160	720	1,080	0	2	3	1 (50.0)	1	2,160	720	1,080	0
112	3,103	77 (68.8)	280	1,216,520	392	10,862	1	54	318	20 (37.0)	25	94,389	297	1,748	0
23	436	17 (73.9)	49	181,380	416	7,886	0	7	37	4 (57.1)	5	30,032	812	4,290	0
2	26	1 (50.0)	3	9,094	350	4,547	0	1	4	0 (0.0)	0	590	148	590	0
9	51	4 (44.4)	7	26,180	513	2,909	0	7	49	4 (57.1)	7	26,180	534	3,740	0
44	914	29 (65.9)	107	548,457	600	12,465	0	13	39	2 (15.4)	3	17,365	445	1,336	0
12	197	5 (41.7)	9	44,658	227	3,722	0	10	55	3 (30.0)	4	21,504	391	2,150	0
13	129	7 (53.8)	9	157,521	1,221	12,117	1	4	22	2 (50.0)	3	86,305	3,923	21,576	1
37	814	25 (67.6)	95	535,180	657	14,464	0	15	85	5 (33.3)	9	61,239	720	4,083	0
30	591	23 (76.7)	82	409,172	692	13,639	0	19	74	10 (52.6)	12	57,857	782	3,045	0
7	132	6 (85.7)	18	65,382	495	9,340	0	2	6	0 (0.0)	0	660	110	330	0
4	22	1 (25.0)	1	4,260	194	1,065	0	4	22	1 (25.0)	1	4,260	194	1,065	0
4	63	2 (50.0)	3	29,262	464	7,316	0	3	21	1 (33.3)	1	15,665	746	5,222	0
19	239	8 (42.1)	21	77,061	322	4,056	0	8	55	5 (62.5)	6	20,621	375	2,578	0
15	248	7 (46.7)	19	92,937	375	6,196	1	4	14	1 (25.0)	1	2,096	150	524	0
52	1,572	39 (75.0)	216	1,033,770	658	19,880	1	23	79	5 (21.7)	5	29,451	373	1,280	0
35	741	20 (57.1)	79	494,020	667	14,115	2	18	86	5 (27.8)	7	92,935	1,081	5,163	1
2	10	1 (50.0)	2	7,627	763	3,814	0	2	10	1 (50.0)	2	7,627	763	3,814	0
26	427	18 (69.2)	50	201,304	471	7,742	0	14	75	4 (28.6)	6	22,127	295	1,581	0
19	333	7 (36.8)	8	52,191	157	2,747	0	12	87	3 (25.0)	3	17,646	203	1,471	0
23	493	15 (65.2)	48	223,842	454	9,732	0	11	61	5 (45.5)	5	28,003	459	2,546	0
23	284	15 (65.2)	27	120,187	423	5,226	0	15	60	4 (26.7)	4	26,182	436	1,745	0
8	81	4 (50.0)	5	35,148	434	4,394	0	4	18	1 (25.0)	1	6,290	349	1,573	0
10	187	6 (60.0)	18	79,186	423	7,919	0	6	34	3 (50.0)	3	22,925	674	3,821	0
34	320	17 (50.0)	35	227,745	712	6,698	1	21	119	12 (57.1)	18	143,331	1,204	6,825	1
6	38	2 (33.3)	3	14,508	382	2,418	0	3	7	0 (0.0)	0	1,608	230	536	0
10	72	4 (40.0)	4	27,366	380	2,737	0	5	22	2 (40.0)	2	12,330	560	2,466	0
19	637	13 (68.4)	33	200,031	314	10,528	0	16	101	5 (31.3)	6	41,429	410	2,589	0
52	804	39 (75.0)	116	574,060	714	11,040	0	21	105	10 (47.6)	11	65,672	625	3,127	0
1	9	1 (100)	2	3,485	387	3,485	0	0	0	0 (0.0)	0	0	0	0	0
3	14	1 (33.3)	1	2,905	208	968	0	3	14	1 (33.3)	1	2,905	208	968	0
11	139	8 (72.7)	17	46,085	332	4,190	0	2	4	1 (50.0)	1	1,759	440	880	0
11	32	3 (27.3)	7	118,705	3,710	10,791	1	9	32	3 (33.3)	7	118,705	3,710	13,189	1

West Virginia Thoroughbred Development Fund

Eligibility for and distribution of Development Fund monies

In order to participate in the West Virginia restricted race program and to benefit from the West Virginia Thoroughbred Development Fund, horses must meet the following criteria.

1) A raiser: A foal born outside of West Virginia who entered the state prior to December 31 of the year he was born and resided for one year, without leaving the state, and was identified and enrolled in the raiser program and registered with the West Virginia Thoroughbred Breeders Association as a raiser at the end of that year. He is eligible to run in West Virginia restricted races. The last foals entered this program by July 31, 1989.

2) A West Virginia-bred: A foal foaled in West Virginia. A registered West Virginia-bred is a horse which foaled in West Virginia and has been registered with the West Virginia Thoroughbred Breeders Association prior to racing at Charles Town. He is eligible to run in West Virginia restricted races.

3) A West Virginia registered sired foal: A foal sired by a registered West Virginia stallion and foaled outside of West Virginia. This foal, when registered with the West Virginia Thoroughbred Breeders Association, may run in restricted races at Charles Town and earn bonuses for the sire's owner as well as for its owner. It does not earn bonuses for the breeder (the owner of the foal at birth).

A West Virginia registered sire: A stallion registered annually with the West Virginia Thoroughbred Breeders Association and permanently domiciled within the state of West Virginia. A stallion arriving in West Virginia must be registered with the West Virginia Thoroughbred Breeders Association and inspected by the Development Fund inspector before covering a mare in West Virginia. Sire bonuses will not be paid on foals conceived in West Virginia if the stallion covered mares in another state the same year. (See below for additional sire conditions.)

West Virginia welcomes out-of-state mares. Mares shipping in to foal only (not being bred back to a West Virginia stallion), must be inspected IN THE STATE BY THE DEVELOPMENT FUND INSPECTOR PRIOR TO FOALING. Inspection forms may be obtained at the Development Fund office. Thus, to be eligible for West Virginia registration and breeder bonus monies, the notarized inspection form and inspector's report must be on file in the Development Fund office in order to register these foals with the West Virginia Thoroughbred Breeders Association as West Virginia-breds. Out-of-state mares being bred back to a registered stallion need not be inspected. Mares which reside permanently in West Virginia need not be inspected.

The West Virginia Thoroughbred Development Fund represents 2% of the annual handle at Charles Town and is divided and paid to the owners of eligible horses February 15 of the following year as follows:

1) 60% of the Fund is available for the breeder and the raiser of registered horses. This portion of the fund can pay up to $1 in bonus monies per $1 earned if funds are available. (Note: A foal which is "sired" only is not eligible to draw on this portion of the fund.)

2) 25% of the Fund is available to the owner of the registered horse (West Virginia-bred, raised or sired). Of this portion of the Fund, each owner may receive up to 35% of his horse's earnings at Charles Town. (Thus, earnings of $10,000 may earn the owner $3,500.)

WEST VIRGINIA'S TOP 15 EARNERS IN 1991

1.	Coin Collector	$102,446
2.	Nice Ainit	85,047
3.	Rachel's Turn	60,567
4.	Baker T.	50,269
5.	Rogers Marcy	47,378
6.	Aye There	41,185
7.	House of Rules	38,465
8.	Ara Russell	37,718
9.	Jane's Prospect	35,059
10.	Maiden Melody	31,346
11.	Benny's Rollick	27,807
12.	Green Way Court	27,577
13.	Intimate Kid	26,130
14.	Three Ring Circus	25,315
15.	Can't Trickethefox	25,065

3) 15% of the Fund is available to the owner of the registered West Virginia sire as incentive for standing the stallion. The sire owner may earn up to 35% of his progeny earnings at Charles Town. (Thus, a sire with progeny earnings of $100,000 may receive $35,000.)

Carryover from the raiser portion of the Fund is now being used to provide "added" money for a stakes program ($100,000/year). The balance of the carryover is currently being used to fund restricted West Virginia races including the 20% added to the purse, carding one race every three days as provided by state law.

West Virginia Thoroughbred Breeders stallion renewal

1. All renewal fees are due **February 1st**. No stallion bonuses will be awarded that year unless received by the West Virginia Thoroughbred Breeders Association by **February 1st** of that year.
2. In the event that the stallion changes ownership but continues to stand in West Virginia, the renewal fee will be halved between the previous owner and the new owner.
3. Should the stallion leave the state and then return, on his re-entry the original fee is required, followed thereafter by an annual fee.

The 10-10-10 program:

This is the original award program which is financed from uncashed mutuel tickets. This fund pays 10% of the winner's share of the purse to:

1. The bonafide resident West Virginia owner of the runner. The resident must file and pay personal property and income taxes for the previous two years.
2. The resident or non-resident breeder of the registered runner.
3. The resident or non-resident owner of the registered West Virginia sire of the runner.

These bonuses must be applied for by mail within 90 days of the winning race by using forms available from the Development Fund or HPBA offices. Request for bonus forms must be completed and mailed personally to the West Virginia Racing Commission in Charleston, WV.

Fees:

Association dues:	$25 to be paid January 1 annually	
West Virginia bred and sired:	**Members**	**Non-members**
Weanlings and yearlings:	$15	$40
2-year-olds and up:	$25	$50
Original stallion registration:	$50	
(To be paid before the stallion covers his first mare in the state.)		
Annual renewal:	$25	

West Virginia's Leading Freshman Sire

by Number of Winners

COOL JOE

Cold Reception—Abbey R. by Dancing Count

As a race horse

Cool Joe was a stakes winner of $204,660. In three appearances in the Maryland Million Sprint Handicap he was once first (defeating MISTER S.M., ROLLODKA, etc.), once second (beaten a neck by KING'S SWAN) and once fourth (just two lengths off KING'S NEST).

As a sire

Cool Joe is off to a flying start with four winners from his first small crop. His second crop promises to be even better.

1992 fee: $500 LF

Special consideration to approved mares

COUNTRY ROADS

Charles Town, WV 25414

Mr. and Mrs. Vincent Moscarelli

(304) 725-3203

Daily Racing Form

Via Computer

The Future Is Now

Now for the first time, Daily Racing Form official past performances, charts and workouts are available electronically via a personal computer or fax from Bloodstock Research's online data base. Receive complete Daily Racing Form past performances and workouts 36 hours prior to post time for every major North American race track. All the information contained in the pages of Daily Racing Form - 24 hours a day, seven days a week, from almost anywhere in the world.

Call 1-800-354-9206 (ext #200) today for a free information package!

Bloodstock Research Information Services, Inc.
P.O. Box 4097, Lexington, KY 40544
FAX: 606-223-7024, PH: 606-223-4444

HAY HALO

Halo—Hay Patcher, by Hoist the Flag

A 2-year-old champion from a family of leading freshman sires

Half-brother to multiple Grade 1, $2,656,793-winner **BROAD BRUSH**, who finished eighth in the national freshman sire standings with two stakes winners in his first crop to race in 1991. From the family of North America's 1991 leading freshman sire **CAPOTE**, who topped the charts when his first crop of 2-year olds earned $1,185,886 last year.

Expect no less from Maryland Juvenile Championship winner **HAY HALO**. His four victories from six starts as a 2-year-old earned him the Maryland-bred championship that year. By the end of his racing career he had accumulated $233,993 in earnings, with seven wins and nine stakes wins or placings.

By perennial leading sire **HALO**, out of stakes-winning **HAY PATCHER**, by Hoist the Flag. **HAY HALO**'s first crop are yearlings of 1992.

$1,500 live foal
Payable Sept. 1 of year bred
Nominated to Breeders' Cup and Maryland Million

Green Willow Farms

956 Oak Tree Rd., Westminster, MD 21157
Carolyn and Ron Green (410) 795-3438
Donald P. Litz Jr., Stallion Mgr. (410) 771-4894

Baederwood

TENTAM
ROYAL STATUTE
by NORTHERN DANCER
1975 – Height 15.3 Hands

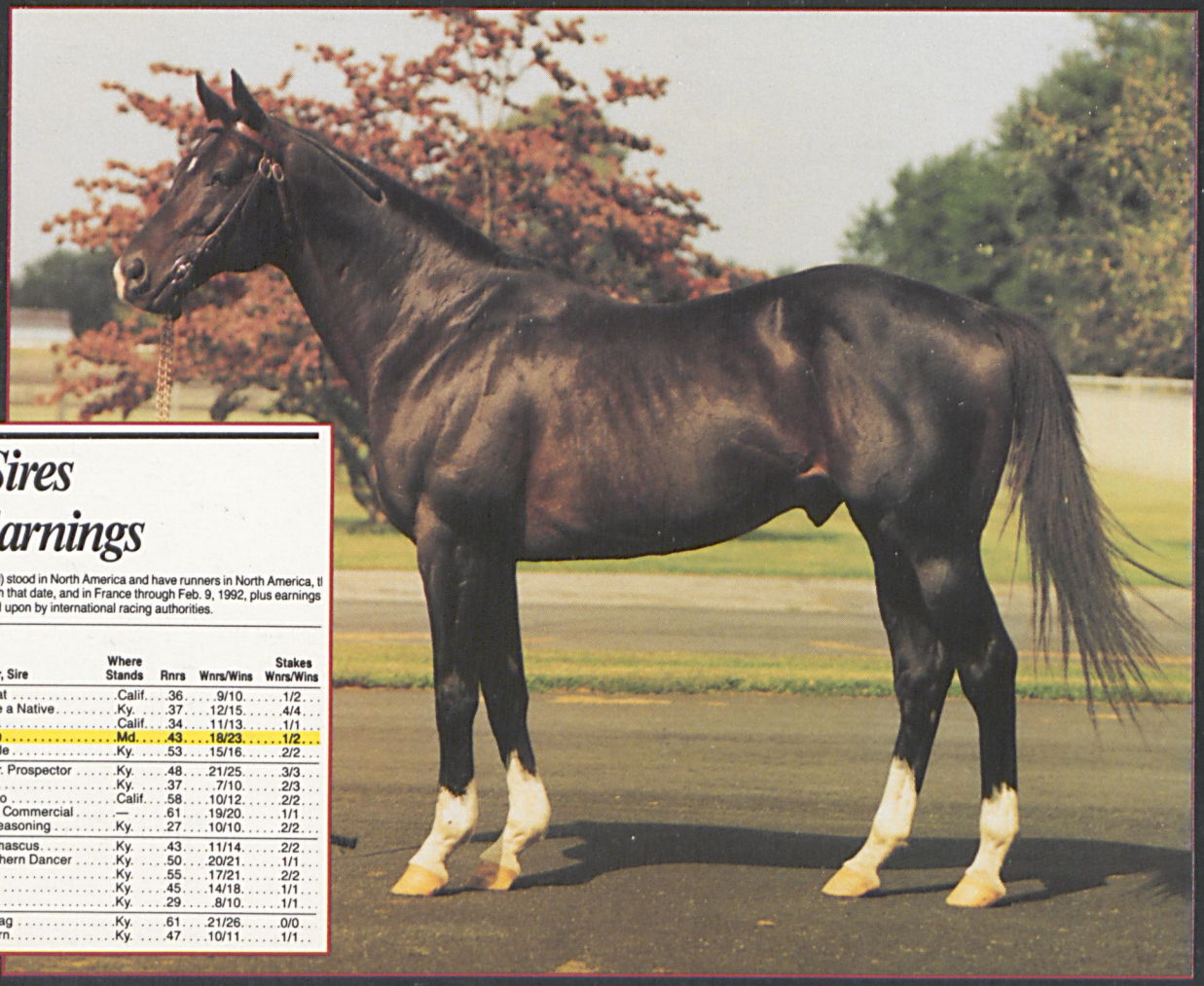

Leading Sires by 1992 Earnings

For stallions which stand or (deceased) stood in North America and have runners in North America, tl earned in England and Ireland through that date, and in France through Feb. 9, 1992, plus earnings dollars at the rate of exchange agreed upon by international racing authorities.

Current Rank	Previous Week's Rank	Stallion (Foreign foaled), Year, Sire	Where Stands	Rnrs	Wnrs/Wins	Stakes Wnrs/Wins
1	1	Habitony (Ire), 1974, Habitat	Calif.	36	9/10	1/2
2	2	Mr. Prospector, 1970, Raise a Native	Ky.	37	12/15	4/4
3	3	Bolger, 1976, Damascus	Calif.	34	11/13	1/1
4	17	Baederwood, 1975, Tentam	Md.	43	18/23	1/2
5	5	Wild Again, 1980, Icecapade	Ky.	53	15/16	2/2
6	10	Crafty Prospector, 1979, Mr. Prospector	Ky.	48	21/25	3/3
7	4	Explodent, 1969, Nearctic	Ky.	37	7/10	2/3
8	8	Flying Paster, 1976, Gummo	Calif.	58	10/12	2/2
9	6	It's Freezing, 1972-91, T. V. Commercial	—	61	19/20	1/1
10	7	Seattle Slew, 1974, Bold Reasoning	Ky.	27	10/10	2/2
11	19	Private Account, 1976, Damascus	Ky.	43	11/14	2/2
12	15	Dixieland Band, 1980, Northern Dancer	Ky.	50	20/21	1/1
13	12	Vigors, 1973, Grey Dawn	Ky.	55	17/21	2/2
14	16	Relaunch, 1976, In Reality	Ky.	45	14/18	1/1
15	11	Devil's Bag, 1981, Halo	Ky.	29	8/10	1/1
16	28	Stalwart, 1979, Hoist the Flag	Ky.	61	21/26	0/0
17	14	Cox's Ridge, 1974, Best Turn	Ky.	47	10/11	1/1

'WOOD' YOU BELIEVE THAT YOU CAN BREED TO THE FOURTH LEADING SIRE IN THE COUNTRY FOR $2,500? 'WOOD SO' IF YOU BREED TO BAEDERWOOD!

Thru the first 49 days in 1992 BAEDERWOOD has sired 18 winners of 23 races with earnings of $374,203 including the multiple graded stakes winner **WOOD SO**, winner of the Barbara Fritchie Handicap GII and Interborough Handicap GIII plus stakes-placed **North Carroll**. BAEDERWOOD is from the immediate family of champions: **DANCE ACT**, **AWAASIF**, **PROSKONA** and **HECTOR PROTECTOR**. If you're breeding to race winners, BAEDERWOOD provides great value.

1992 FEE: $2,500 Live Foal Payable September 1, 1992

All Northview Stallions are nominated to the Breeders' Cup and Maryland Million

BAEDERWOOD • CAVEAT • OPENING VERSE • POLISH NUMBERS • PRIVATE TERMS • SMARTEN • TWO PUNCH • WAQUOIT

Northview Stallion Station

55 Northern Dancer Drive • Chesapeake City, Maryland 21915 • Inquiries to: David Hayden (410) 239-7075 or Linda Bench (410) 885-2855 • Fax: (410) 885-5985 • Tom Bowman, DVM (410) 778-0439